YOUR FREEDOM NEWSPAPER

"Some people regard private enterprise as a predatory tiger to be shot. Others look on it as a cow they can milk. Not enough people see it as a healthy horse pulling a sturdy wagon." —Winston Churchill

COLORADO SPRINGS

GAZETTE TELEGRAPH

HOME EDITION

No. 29,904—93rd Year | Both Associated Press and United Press International | COLORADO SPRINGS—THURSDAY, DECEMBER 24, 1964 | Dial 632-4641 | 10c Daily 20c Sunday | Two Sections—22 PAGES

Nasser Says U.S. Can Take Its Aid and 'Go to Hell'

By ROY ESSOYAN

CAIRO (AP) — Relations between the United States and the United Arab Republic deteriorated further today in the wake of a speech by President Gamal Abdel Nasser telling America in effect to take its aid and "go to hell."

Speaking in Port Said Wednesday, Nasser accused U.S. Ambassador Lucius Battle of trying to put economic pressure on Egypt and declared:

"Anyone who does not like our attitude can drink from the sea. And if the Mediterranean is not big enough, we will give him the Red Sea to drink, too."

To "drink from the sea" is the Egyptian slang equivalent of to "go to the devil or "go to hell."

No official U.S. comment was available immediately in Washington. U. S. officials indicated, however, that a request by Nasser for $35 million worth of surplus food would be shelved because of his aid to the Congolese rebels.

Nasser's outburst apparently was touched off by U.S. accusations that he is aiding the Congolese rebels and intimations that U. S. aid would be curtailed because of this.

Speaking to a rally celebrating the end of the 1965 Israeli-British-French invasion of the Suez, Nasser declared:

"We have sent arms to the Congolese rebels and we will continue to send arms because the rebels need them and need the support of the honest nations of the world. The U.A.R. cannot watch aggression against

(Turn to Page A6, Column 1)

Flood Reports At a Glance

By THE ASSOCIATED PRESS

Deluging rains have brought floods that claimed at least 28 lives and caused untold damage in five Western states.

Oregon — The death toll stands at 10. Flood waters in some rivers receded but thousands were still homeless.

California — Fourteen northern counties with a population of 588,200 and covering 37,802 square miles were declared disaster areas. One death was attributed to the storm. Hundreds joined the more than 4,000 who earlier fled their homes.

Washington — at least 15 have died in the past nine days. Highway crews were rushing to the Washington-Oregon border where 300 persons were trapped in two trains halted by mudslides.

Nevada — Reno businessmen cleared sandbags away from storefronts as rain halted. The Truckee River rushing through the center of town began to recede. One life was claimed in the storm.

Idaho —One person died. Helicopters were dispatched to rescue 50 motorists and truckers stranded in a remote mountain valley between two massive snow slides. Numerous slides and cold weather hampered rescue efforts elsewhere in the state.

* * *

52 Americans Injured In Saigon Bomb Blast

WASHINGTON (AP) — A bomb, presumably planted by the Communist Viet Cong, blasted a U.S. military officers' hotel in Saigon today, injuring 52 Americans, the Pentagon was advised today.

Two men were reported killed.

The seven-story building is in the heart of the city.

The pentagon said initial reports sent here showed that in addition to the 52 Americans injured one Australian officer and 15 Vietnamese were hurt.

Earlier, a National Broadcasting Co. correspondent, Garrick Utley, reported from Saigon that the explosion occurred in the basement of the building and fire shot up through the structure, gutting the building.

The explosion occurred just before 6 p.m.

The Viet Cong had been expected to attack in Saigon during the Christmas weekend. Intelligence sources said three Viet Cong battalions were massed in the area of the Saigon airport for a mortar attack there. Security forces were on a full alert around the airport.

Peter Kalischer of the Columbia Broadcasting System reported from Saigon that the bomb was a 100-pound device set off in a car parked under the officers' quarters, known as the Brink Hotel.

Kalischer said there were reports a second bomb had been detonated at the airport headquarters of a U.S. signal battalion.

Security precautions were tightened at the quarters of U.S. Ambassador Maxwell D. Taylor and Gen. William C. Westmoreland, the commander of U.S. forces in South Viet Nam.

* * * * * * * * *

U. S., Viet Nam Deadlock In New Political Dispute

By MALCOLM W. BROWNE

SAIGON, South Viet Nam (AP) — Neither the United States nor Vietnamese military leaders showed signs of yielding today in their showdown over military interference in South Viet Nam's government.

On the U.S. side, informed sources said that the United States would probably withhold important new aid expected in Saigon for the Vietnamese war effort in about a month unless the crisis is settled within a few days.

Sources on the Vietnamese side said the defiant officers were considering an anti-American campaign that might include street demonstrations. The removal of U.S. Ambassador Maxwell D. Taylor was reported to be an objective.

Lt. Gen. Nguyen Khanh, the commander of the Vietnamese armed forces, appeared to hold undisputed control over his officers. There was no indication that Khanh planned to acquiesce to U.S. demands that

(Turn to Page A6, Column 5)

Burglary Suspect Dies After Being Shot by Guard

The killing this morning of Harris Junior Orin by Glen "Hook" Preston was "definitely justifiable homicide" but the law requires that a charge of first degree murder be filed, Deputy District Attorney Herman Ratner said shortly before presstime.

It will be filed later today.

The attorney added that he would request Dist. Judge G. Russell Miller to release Preston,, a merchant policeman, immediately on a personal recognizance bond.

The bond is an agreement between the court and the defendant based on his signature. No cash is put up.

Ratner said the charge is being filed to clear Preston so he would not have a possible criminal charge "hanging over him for the rest of his life."

"It is," Ratner said, "a perfectly normal procedure when a law officer justifiably kills someone during the performance of duty. We will have a trial with a jury, and at the request of the defense the jury

(Turn to Page A6, Column 4)

NATIVITY SCENE WINS — Winner of the Jaycee Christmas lighting contest in the division A homes was Clarion L. Chambon, 1938 Armstrong Ave. Taking second place honors was Capt. Donald R. Lutz, 2526 E. Pikes Peak Ave., while honorable mention went to Mr. and Mrs. A. F. Peterson, 1517 West Kiowa St. (Gazette Telegraph Photo)

CHILDREN'S DIVISION WINNER — This is a portion of the Christmas scene which won Ted Langowski, 1615 Howard, first prize in the division B contest for homes decorated by children 14 and under. Second prize went to Earl E. Bains, Jr., 204 Esther Drive in Security and Keney Norton, 1407 Swope Ave., was awarded honorable mention. (Gazette Telegraph Photo)

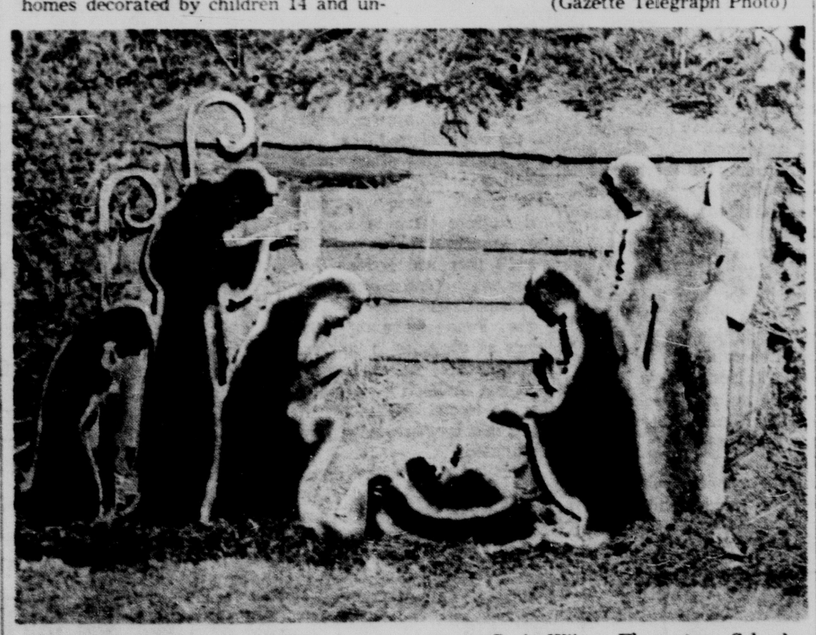

PUBLIC BUILDINGS WINNER—Apartment, Church and school buildings were entered in the division C of the lighting contest and Divine Redeemer, 1500 E. Cache la Poudre placed first in this event. S. A. Wilson Elementary School, Leta at Main St. took second place and third place went to Hq. Co. USAG (5022) Building 812, at Fort Carson took third place. (Gazette Telegraph Photo)

Carson Man Said Stabbed By His Wife

A Fort Carson man was stabbed in the stomach this morning by his wife, according to the El Paso County Sheriff's Office. The handle of the weapon snapped off and the blade remained imbedded in the flesh.

Stanley B. Chubbs, 32, 1211 Richards St., was in surgery at press time and his condition was described by Ft. Carson Hospital authorities as "serious."

Mrs. Yoshima Chubbs told Deputy Sheriff Bob Snuggs and Police Officer E. L. McClinton that she and her husband were driving to Ft. Carson when an argument developed.

Chubbs pulled off the side of the road, and according to Mrs. Chubbs, she opened her purse, pulled out a paring knife and stabbed him in the abdomen. The wounded man then drove to St. Francis Hospital with the six-inch blade still in his stomach. Ft. Carson was called and he was immediately transferred to the Army Hospital.

The Weather

(Issued by the U.S. Weather Bureau Station at Peterson Field)

WEATHER FORECASTS

PIKES PEAK REGION — Partly cloudy through Friday. Occasionally windy. Snow mountains. Low tonight near 35; high Friday near 55.

COLORADO — Partly cloudy and occasionally windy east with few showers, mostly cloudy mountains and west with snow mountains and scattered light rain or snow lower elevations west through Friday; snow locally heavy mountains; lows tonight 35-45 east, 30s west, 20s mountains; highs Friday 50-60 east, 40s west, 30s mountains.

TEMPERATURES AT GAZETTE TELEGRAPH

Yesterday's hourly temperatures		Today's hourly temperatures	
1 p.m.	67	1 a.m.	46
2 p.m.	67	2 a.m.	44
3 p.m.	65	3 a.m.	43
4 p.m.	62	4 a.m.	42
5 p.m.	58	5 a.m.	42
6 p.m.	51	6 a.m.	40
7 p.m.	47	7 a.m.	38
8 p.m.	46	8 a.m.	38
9 p.m.	44	9 a.m.	42
10 p.m.	47	10 a.m.	45
11 p.m.	46	11 a.m.	50
Midnight	45	Noon	54
Maximum for 24 hours ended at noon today			67
Minimum for 24 hours ended at noon today			38

U.S. WEATHER BUREAU DATA PETERSON FIELD

Maximum for 24 hours ended at noon today	71
Minimum for 24 hours ended at noon today	35
Maximum a year ago	35
Minimum a year ago	28
Wind velocity at noon: 17 mi per hour West	
Wind direction at noon:	
Relative humidity at noon: 26 per cent	
Sea level pressure at noon: 29.43 and falling	
Precipitation for 24 hours ended at noon	trace
Precipitation for current month	.18
Normal precipitation for current month	.24
Precipitation so far this year	8.55
Sunset tonight	5:42 p.m.
Sunrise tomorrow	7:15 a.m.

COLORADO TEMPERATURES

	High	Low		High	Low
Alamosa	47	16	La Junta	76	40
Cheyenne	58	36	Lamar	81	34
Craig	45	13	Leadville	43	24
Fort Collins	65	43	Pueblo	77	43
Grand Jctn	45	31	Trinidad	69	42

7,000 Persons Are Homeless As Floods Rage Through West

SAN FRANCISCO (AP) — Thousands of victims in five flood-stricken Western states were homeless on this Christmas Eve, and more joined in the exodus to escape new flooding as rain pounded the afflicted areas for the third consecutive day.

Soiled Christmas trees floated among the surging debris.

The savage Pacific storm sent dozens of mountain rivers spilling into scores of cities and towns in California, Washington, Oregon, Nevada and Idaho.

At least 28 persons have died and more than 7,000 left homeless. Damage has been so great that officials have stopped estimating.

Parts of every state have been declared disaster areas. Air Force, Navy, National Guard, Red Cross, Coast Guard, and Civil Defense units were working around the clock with local officials to rescue thousands stranded by high water, slides and snow.

Rain and winds slackened briefly Wednesday but another low pressure system moved in from the Pacific and the heavy downpour resumed. The Weather Bureau forecast rain and strong winds from Northern California to Washington through Friday.

In California's rugged north country, entire communities were cut off by merciless torrents that tore out at least 15 bridges, knocked out telephone lines and washed away huge sections of highways.

Hundreds of persons were trapped, without food or medicine, clinging to rooftops or perched in islands awaiting rescue.

Every town along the Eel River in northwestern California was inundated. In the hamlet of Rio Dell city officials ordered phone and power poles toppled to convert the main street into an emergency landing strip. About 2,000 refugees waited for helicopters to rescue them.

The entire population of Willow Creek and Hoopa, in the heart of an Indian reservation, took refuge in the high school gymnasium on high ground.

Pepperwood, population 500, is gone — nothing visible but a few tree tops above the sea of water, air observers reported.

In Garberville, three pregnant women were reported in labor and in need of medical care.

Civil defense officials have written off the flood communities of South Fork, Myers Flat, Stafford and Weott, whose residents fled Tuesday.

Since 5 a.m. Wednesday the 2,500 inhabitants of Guerneville have lived on an island in the midst of the swirling Russian River. In the Little Stork Club saloon rescuers and flood victims stood knee-deep in muddy water toasting each other and making jokes about the sign reading "No Dancing Allowed."

Further north, near the coastal city of Eureka, about 1,000 refugees, including women and small children, stood on high sections of U.S. 101 waving to helicopters that rushed in with relief supplies.

California's 14 flood-stricken counties, with their total population of 558,200, cover 37,802 square miles — most of it wooded, mountainous terrain that makes rescue operations and communications almost impossible.

The Red Cross beefed up its forces in key areas to supply clothing, bedding and food.

Police from as far south as San Francisco were flown in to relieve exhausted sheriff's deputies in northwestern Humboldt County.

The aircraft carrier Bennington steamed toward Eureka today to add its 20 helicopters to those of the Coast Guard.

A large food chain ordered 40,000 pounds of canned goods and produce flown from San Francisco to Eureka and promised unlimited credit to victims.

A 20-man search party plowed through dense underbrush 20 miles north of Eureka toward the wreckage of a Coast Guard helicopter downed Tuesday.

A search plane spotted the wreckage late Wednesday, but there was no indication that the three crewmen had survived.

Only one known death has been reported in the state, and that came Tuesday when a Montana man's car plunged off a bridge into a river.

Yuba City, in the area where 38 persons drowned in the 1955 Christmas Eve flood, was at the brink of evacuation Wednesday as the Feather River rose 76 feet above its bed. But a break in the storm lessened the threat and the city's 11,000 residents stood fast although warned they might have to leave if the storm worsens.

At Yosemite National Park 800 persons prepared for an extended stay after all roads became submerged by water and logs.

In Oregon, Gov. Mark Hatfield warned that the state "still faces critical times in the next 36 to 48 hours" despite a gradual receding of most flood-swollen rivers.

At Grant's Pass the Rogue River dropped eight feet in 14 hours but new rains left nearby residents without hope of relief from flooding.

National Guard and Air Force personnel were sent to North Albany 25 miles south of Salem early today to begin evacuating some 200 families.

In the Oregon state capital the flooding Mill Creek endangered a hospital and 100 patients were among the thousands forced to higher ground.

The death toll climbed to 10 when a car plunged 140 feet off a washed-out bridge over the John Day River, 120 miles east of Portland. It carried two Rufus, Ore. iron workers to their deaths.

Near the Washington-Oregon border 300 persons were stranded for the second day aboard two trains when slides blocked the tracks. The Air Force airlifted 1,000 pounds of food to the scene. Railroad officials could

(Turn to Page A6, Column 7)

Most U.S. Military in Viet Nam Are 'Not Volunteers'

By ELTIN C. FAY

WASHINGTON (AP) — The Pentagon says the big bulk of the approximately 22,000 American military men serving in South Viet Nam are there because they were ordered there — not because they volunteered.

It adds that "no formal inducements" are being made to get volunteers to sign up for duty there.

When the United States began giving military aid to South Viet Nam four years ago, a substantial part — if not an actual majority — of the American military men who went over to help in the war against Communist guerrillas were volunteers.

In answer to a question, the Defense Department said today that now "most people of all services are assigned as individuals, with few exceptions."

These exceptions include, in addition to the individual volunteers, units which are deployed to the war zone. These include Army Special Forces outfits and crews of Marine helicopter units which are rotated on Viet Nam duty.

Th Pentagon said that when volunteers for Viet Nam duty are qualified and there is a need for military occupation specialty, the volunteers are assigned before nonvolunteers.

Presumably, there are several reasons for the emphasis on ordering men to Viet Nam and the de-emphasis on relying on volunteers.

The U. S. effort to assist the South Vietnamese government has been expanded several fold since 1961. Volunteers would be insufficient to provide the numbers and specialized skills required.

Not all of the U.S. Army, Navy, Marines and Air Force personnel in Viet Nam are eligible for the extra $55 a month combat pay. This goes to volunteers and nonvolunteers alike in both South Viet Nam and Laos.

That directive specifies that for men to qualify they must be:

"Subject to hostile fire or explosion of hostile mines or in an area in which they are in imminent danger of being exposed to hostile fire or explosion of hostile mines; and in which during

(Turn to Page A6, Column 3)

Sweepstakes Winner Dies Broke

LOS ANGELES (AP) — Four years ago a retired Pullman porter won $140,000 in the Irish sweepstakes.

Friends said Wednesday that he died broke.

With his lucky money William Tyler rented his own Pullman car in 1960 and took seven friends on an 8,000-mile nationwide railroad tour that cost him $15,000.

Thereafter he never ceased talking about the trip. But when he succumbed to a heart ailment Tuesday at 83 in a rest home, he was living on county charity, friends of the Negro said.

Two of them will pay for Tyler's funeral next Tuesday.

GT to Publish Morning Paper Christmas Day

The Gazette Telegraph will publish a morning newspaper Friday, Christmas Day.

The circulation department will close at 9 a.m., Friday, in order that the staff may spend the holiday with their families.

If a paper is not delivered, please call 632-4641 before 9 a.m.

Carson Boundaries Could Be Changed to Save Clay

By JOHN KUGLIN
Gazette Telegraph Staff Writer

The announced boundaries of Ft. Carson's 79,500-acre expansion to the south and southwest could be altered, U. S. Army Corps of Engineers' civilian spokesman Grant Rice said in Omaha, Neb. this morning.

The government filed suit in Denver U. S. District Court Tuesday to acquire 45,131 acres of land within boundaries of the expansion.

Rice said his office, which is handling details of the expansion, received numerous requests from fire brick companies that boundaries be changed to save fire clay deposits.

"We're exploring, at Maj. Gen. A. J. Maroun's request, the possibility of changes in the expansion plan," Rice said. Maj. Gen. Maroun is commander of Ft. Carson and the 5th Infantry Division (Mech.)

The planned acquisition, under the federal government's power of eminent domain, would cut off valuable fire clay deposits used by brick manufacturers in Colorado Springs, Denver, Canon City and Pueblo.

The president of the Denver Fire Clay Co., G. W. Jensen, says they will be forced to shut their plant if the land is taken. This company employs 150 persons and has an annual payroll of over $600,000.

They have mined clay from land within the planned Ft. Carson expansion for over 40 years, according to Jensen.

He said most of the clay deposits are in Section 36, just

(Turn to Page A6, Column 3)

Store Purchases Defunct Paper's Headquarters

Headquarters for two unsuccessful Jamestown, N.Y. newspapers was purchased by Bigelow's Department Store for sales and service expansion.

One of the papers, the Jamestown Morning Sun, was run by Edward J. Byrne, former editor and publisher of the Free Press, and Mr. and Mrs. Constantine Peulos, formerly of 1708 N. Tejon St.

The building also once housed the Jamestown Morning Star. It was sold by the Jamestown Newspaper Corporation, publishers of the evening Jamestown Post-Journal.

In December 1950 Byrne and Mr. and Mrs. Poulos purchased the majority interest in the Sun from Unitypo Inc., a subsidiary of the International Typographical Union.

Poulos was formerly managing editor of the Free Press, and Mrs. Poulos was a reporter at the union newspaper, which is operated by the ITU. She had also been on the staff of the Gazette Telegraph.

In April 1960, after Byrne had been editor-publisher of the Sun for only a few months, he resigned and Mr. and Mrs. Poulos took over his job.

The Sun, started by the ITU in April 1949 as a result of a printers' strike at the afternoon Post-Journal, folded operations June 30, 1962.

INDEX

Amusements	4-B
Business-Financial	8-9-A
Classified	6-9-B
Comics	3-B
Dear Abby	11-A
Editorial	7-A
Local News	1-B
News Briefs	6-A
Radio & TV Logs	4-B
Society	11-A
Sports	2-B
Vital Statistics	9-A
Weather Map	6-A

YOUR FREEDOM NEWSPAPER

"Some people regard private enterprise as a predatory tiger to be shot. Others look on it as a cow they can milk. Not enough people see it as a healthy horse pulling a sturdy wagon." —Winston Churchill

COLORADO SPRINGS

GAZETTE TELEGRAPH

HOME EDITION

No. 29,904—93rd Year | Both Associated Press and United Press International | COLORADO SPRINGS—THURSDAY, DECEMBER 24, 1964 | Dial 632-4641 | 10c Daily 20c Sunday | Two Sections—22 PAGES

Nasser Says U.S. Can Take Its Aid and 'Go to Hell'

By ROY ESSOYAN

CAIRO (AP) — Relations between the United States and the United Arab Republic deteriorated further today in the wake of a speech by President Gamal Abdel Nasser telling America in effect to take its aid and "go to hell."

Speaking in Port Said Wednesday, Nasser accused U.S. Ambassador Lucius Battle of trying to put economic pressure on Egypt and declared:

"Anyone who does not like our attitude can drink from the sea. And if the Mediterranean is not big enough, we will give him the Red Sea to drink, too."

To "drink from the sea" is the Egyptian slang equivalent of to "go to the devil or "go to hell."

No official U.S. comment was available immediately in Washington. U. S. officials indicated, however, that a request by Nasser for $35 million worth of surplus food would be shelved because of his aid to the Congolese rebels.

Nasser's outburst apparently was touched off by U.S. accusations that he is aiding the Congolese rebels and intimations that U. S. aid would be curtailed because of this.

Speaking to a rally celebrating the end of the 1965 Israeli-British-French invasion of the Suez, Nasser declared:

"We have sent arms to the Congolese rebels and we will continue to send arms because the rebels need them and need the support of the honest nations of the world. The U.A.R. cannot watch aggression against

(Turn to Page A6, Column 1)

Flood Reports At a Glance

By THE ASSOCIATED PRESS

Deluging rains have brought floods that claimed at least 28 lives and caused untold damage in five Western states.

Oregon — The death toll stands at 10. Flood waters in some rivers receded but thousands were still homeless.

California — Fourteen northern counties with a population of 588,200 and covering 37,802 square miles were declared disaster areas. One death was attributed to the storm. Hundreds joined the more than 4,000 who earlier fled their homes.

Washington — at least 15 have died in the past nine days. Highway crews were rushing to the Washington-Oregon border where 300 persons were trapped in two trains halted by mudslides.

Nevada — Reno businessmen cleared sandbags away from storefronts as rain halted. The Truckee River rushing through the center of town began to recede. One life was claimed in the storm.

Idaho —One person died. Helicopters were dispatched to rescue 50 motorists and truckers stranded in a remote mountain valley between two massive snow slides. Numerous slides and cold weather hampered rescue efforts elsewhere in the state.

* * *

52 Americans Injured In Saigon Bomb Blast

WASHINGTON (AP) — A bomb, presumably planted by the Communist Viet Cong, blasted a U.S. military officers' hotel in Saigon today, injuring 52 Americans, the Pentagon was advised today.

Two men were reported killed.

The seven-story building is in the heart of the city.

The pentagon said initial reports sent here showed that in addition to the 52 Americans injured one Australian officer and 15 Vietnamese were hurt.

Earlier, a National Broadcasting Co. correspondent, Garrick Utley, reported from Saigon that the explosion occurred in the basement of the building and fire shot up through the structure, gutting the building.

The explosion occurred just before 6 p.m.

The Viet Cong had been expected to attack in Saigon during the Christmas weekend. Intelligence sources said three Viet Cong battalions were massed in the area of the Saigon airport for a mortar attack there. Security forces were on a full alert around the airport.

Peter Kalischer of the Columbia Broadcasting System reported from Saigon that the bomb was a 100-pound device set off in a car parked under the officers' quarters, known as the Brink Hotel.

Kalischer said there were reports a second bomb had been detonated at the airport headquarters of a U.S. signal battalion.

Security precautions were tightened at the quarters of U.S. Ambassador Maxwell D. Taylor and Gen. William C. Westmoreland, the commander of U.S. forces in South Viet Nam.

* * * * * * * * *

U. S., Viet Nam Deadlock In New Political Dispute

By MALCOLM W. BROWNE

SAIGON, South Viet Nam (AP) — Neither the United States nor Vietnamese military leaders showed signs of yielding today in their showdown over military interference in South Viet Nam's government.

On the U.S. side, informed sources said that the United States would probably withhold important new aid expected in Saigon for the Vietnamese war effort in about a month unless the crisis is settled within a few days.

Sources on the Vietnamese side said the defiant officers were considering an anti-American campaign that might include street demonstrations. The removal of U.S. Ambassador Maxwell D. Taylor was reported to be an objective.

Lt. Gen. Nguyen Khanh, the commander of the Vietnamese armed forces, appeared to hold undisputed control over his officers. There was no indication that Khanh planned to acquiesce to U.S. demands that

(Turn to Page A6, Column 5)

Burglary Suspect Dies After Being Shot by Guard

The killing this morning of Harris Junior Orin by Glen "Hook" Preston was "definitely justifiable homicide" but the law requires that a charge of first degree murder be filed, Deputy District Attorney Herman Ratner said shortly before presstime.

It will be filed later today.

The attorney added that he would request Dist. Judge G. Russell Miller to release Preston,, a merchant policeman, immediately on a personal recognizance bond.

The bond is an agreement between the court and the defendant based on his signature. No cash is put up.

Ratner said the charge is being filed to clear Preston so he would not have a possible criminal charge "hanging over him for the rest of his life."

"It is," Ratner said, "a perfectly normal procedure when a law officer justifiably kills someone during the performance of duty. We will have a trial with a jury, and at the request of the defense the jury

(Turn to Page A6, Column 4)

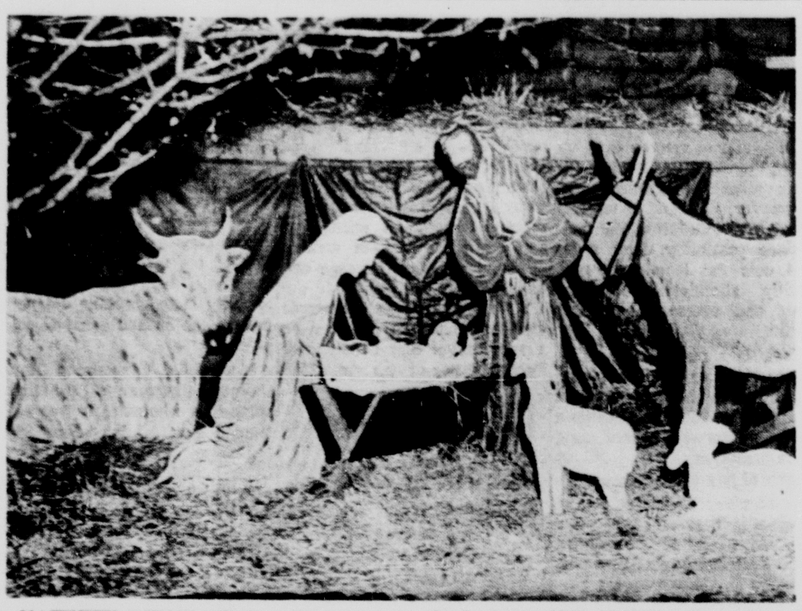

NATIVITY SCENE WINS — Winner of the Jaycee Christmas lighting contest in the division A homes was Clarion L. Chambon, 1938 Armstrong Ave. Taking second place honors was Capt. Donald R. Lutz, 2526 E. Pikes Peak Ave., while honorable mention went to Mr. and Mrs. A. F. Peterson, 1517 West Kiowa St. (Gazette Telegraph Photo)

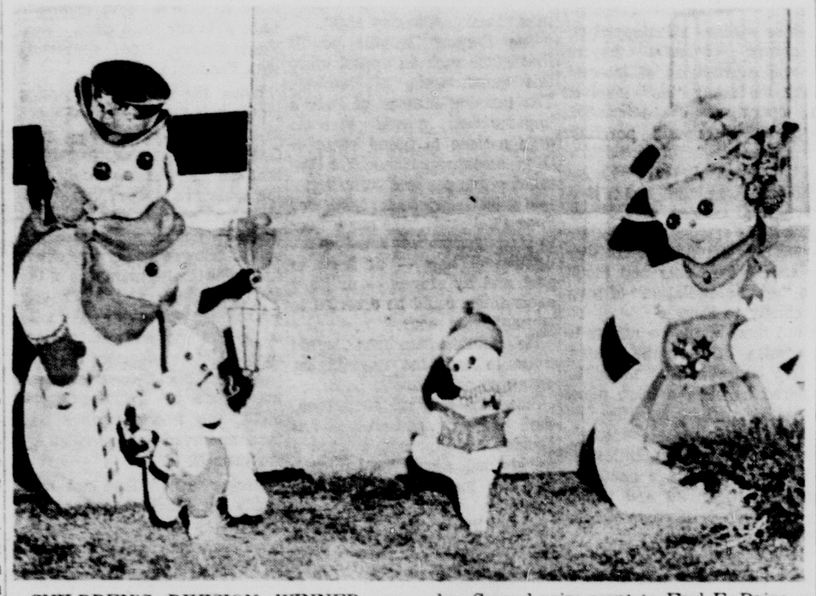

CHILDREN'S DIVISION WINNER — This is a portion of the Christmas scene which won Ted Langowski, 1615 Howard, first prize in the division B contest for homes decorated by children 14 and under. Second prize went to Earl E. Bains, Jr., 204 Esther Drive in Security and Keney Norton, 1407 Swope Ave., was awarded honorable mention. (Gazette Telegraph Photo)

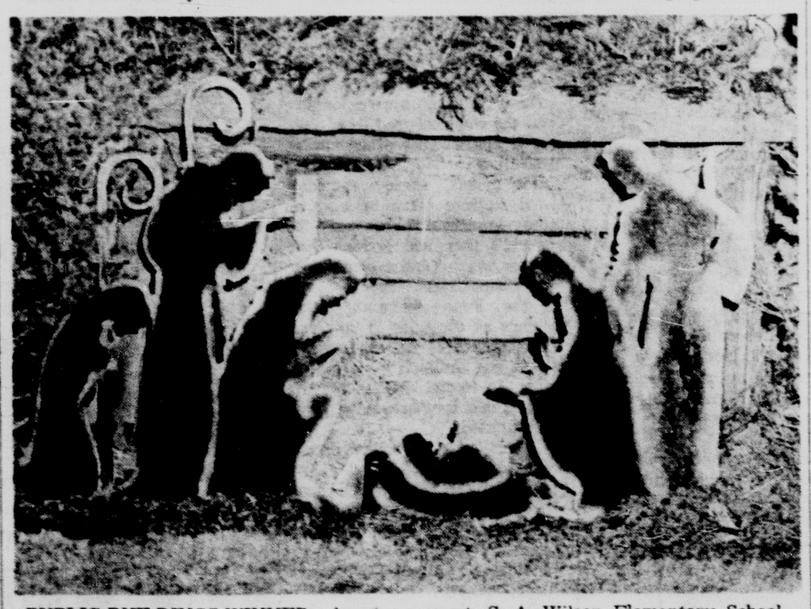

PUBLIC BUILDINGS WINNER—Apartment, Church and school buildings were entered in the division C of the lighting contest and Divine Redeemer, 1500 E. Cache la Poudre placed first in this event. S. A. Wilson Elementary School, Leta at Main St. took second place and third place went to Hq. Co. USAG (5022) Building 812, at Fort Carson took third place. (Gazette Telegraph Photo)

Carson Man Said Stabbed By His Wife

A Fort Carson man was stabbed in the stomach this morning by his wife, according to the El Paso County Sheriff's Office. The handle of the weapon snapped off and the blade remained imbedded in the flesh.

Stanley B. Chubbs, 32, 1211 Richards St., was in surgery at press time and his condition was described by Ft. Carson Hospital authorities as "serious."

Mrs. Yoshima Chubbs told Deputy Sheriff Bob Snuggs and Police Officer E. L. McClinton that she and her husband were driving to Ft. Carson when an argument developed.

Chubbs pulled off the side of the road, and according to Mrs. Chubbs, she opened her purse, pulled out a paring knife and stabbed him in the abdomen. The wounded man then drove to St. Francis Hospital with the six-inch blade still in his stomach. Ft. Carson was called and he was immediately transferred to the Army Hospital.

The Weather

(Issued by the U.S. Weather Bureau Station at Peterson Field)

WEATHER FORECASTS

PIKES PEAK REGION — Partly cloudy through Friday. Occasionally windy. Snow mountains. Low tonight near 35; high Friday near 55.

COLORADO — Partly cloudy and occasionally windy east with few showers, mostly cloudy mountains and west with snow mountains and scattered light rain or snow lower elevations west through Friday; snow locally heavy mountains; lows tonight 33-45 east, 30s west, 20s mountains; highs Friday 50-60 east, 40s west, 30s mountains.

TEMPERATURES AT GAZETTE TELEGRAPH

Yesterday's hourly temperatures		Today's hourly temperatures	
1 p.m.	67	1 a.m.	46
2 p.m.	67	2 a.m.	44
3 p.m.	65	3 a.m.	43
4 p.m.	62	4 a.m.	42
5 p.m.	58	5 a.m.	42
6 p.m.	51	6 a.m.	40
7 p.m.	47	7 a.m.	38
8 p.m.	46	8 a.m.	38
9 p.m.	44	9 a.m.	42
10 p.m.	47	10 a.m.	45
11 p.m.	46	11 a.m.	50
Midnight	45	Noon	54
Maximum for 24 hours ended at noon today			67
Minimum for 24 hours ended at noon today			38

U.S. WEATHER BUREAU DATA PETERSON FIELD

Maximum for 24 hours ended at noon today	71
Minimum for 24 hours ended at noon today	35
Maximum a year ago	55
Minimum a year ago	28
Wind velocity at noon: 17 mi per hour	
Wind direction at noon:	West
Relative humidity at noon: 26 per cent	
Sea level pressure at noon: 29.43 and falling	
Precipitation for 24 hours ended at noon	trace
Precipitation for current month	.18
Normal precipitation for current month	.24
Precipitation so far this year	8.55
Sunset tonight	5:42 p.m.
Sunrise tomorrow	7:15 a.m.

COLORADO TEMPERATURES

	High	Low		High	Low
Alamosa	47	16	La Junta	76	40
Cheyenne	58	36	Lamar	74	43
Craig	45	23	Leadville	43	24
Fort Collins	65	43	Pueblo	77	43
Grand Jctn	45	31	Trinidad	69	42

Store Purchases Defunct Paper's Headquarters

Headquarters for two unsuccessful Jamestown, N.Y. newspapers was purchased by Bigelow's Department Store for sales and service expansion.

One of the papers, the Jamestown Morning Sun, was run by Edward J. Byrne, former editor and publisher of the Free Press, and Mr. and Mrs. Constantine Poulos, formerly of 1708 N. Tejon St.

The building also once housed the Jamestown Morning Star. It was sold by the Jamestown Newspaper Corporation, publishers of the evening Jamestown Post-Journal.

In December 1950 Byrne and Mr. and Mrs. Poulos purchased the majority interest in the Sun from Unitypo Inc., a subsidiary of the International Typographical Union.

Poulos was formerly managing editor of the Free Press, and Mrs. Poulos was a reporter at the union newspaper, which is operated by the ITU. She had also been on the staff of the Gazette Telegraph.

In April 1960, after Byrne had been editor-publisher of the Sun for only a few months, he resigned and Mr. and Mrs. Poulos took over his job.

The Sun, started by the ITU in April 1949 as a result of a printers' strike at the afternoon Post-Journal, folded operations June 30, 1962.

7,000 Persons Are Homeless As Floods Rage Through West

SAN FRANCISCO (AP) — Thousands of victims in five flood-stricken Western states were homeless on this Christmas Eve, and more joined in the exodus to escape new flooding as rain pounded the afflicted areas for the third consecutive day.

Soiled Christmas trees floated among the surging debris.

The savage Pacific storm sent dozens of mountain rivers spilling into scores of cities and towns in California, Washington, Oregon, Nevada and Idaho.

At least 28 persons have died and more than 7,000 left homeless. Damage has been so great that officials have stopped estimating.

Parts of every state have been declared disaster areas. Air Force, Navy, National Guard, Red Cross, Coast Guard, and Civil Defense units were working around the clock with local officials to rescue thousands stranded by high water, slides and snow.

Rain and winds slackened briefly Wednesday but another low pressure system moved in from the Pacific and the heavy downpour resumed. The Weather Bureau forecast rain and strong winds from Northern California to Washington through Friday.

In California's rugged north country, entire communities were cut off by merciless torrents that tore out at least 15 bridges, knocked out telephone lines and washed away huge sections of highways.

Hundreds of persons were trapped, without food or medicine, clinging to rooftops or perched in islands awaiting rescue.

Every town along the Eel River in northwestern California was inundated. In the hamlet of Rio Dell city officials ordered phone and power poles toppled to convert the main street into an emergency landing strip. About 2,000 refugees waited for helicopters to rescue them.

The entire population of Willow Creek and Hoopa, in the heart of an Indian reservation, took refuge in the high school gymnasium on high ground.

Pepperwood, population 500, is gone — nothing visible but a few tree tops above the sea of water, air observers reported.

In Garberville, three pregnant women were reported in labor and in need of medical care.

Civil defense officials have written off the flood communities of South Fork, Myers Flat, Stafford and Weott, whose residents fled Tuesday.

Since 5 a.m. Wednesday the 2,500 inhabitants of Guerneville have lived on an island in the midst of the swirling Russian River. In the Little Stork Club saloon rescuers and flood victims stood knee-deep in muddy water toasting each other and making jokes about the sign reading "No Dancing Allowed."

Further north, near the coastal city of Eureka, about 1,000 refugees, including women and small children, stood on high sections of U.S. 101 waving to helicopters that rushed in with relief supplies.

California's 14 flood-stricken counties, with their total population of 558,200, cover 37,802 square miles — most of it wooded, mountainous terrain that makes rescue operations and communications almost impossible.

The Red Cross beefed up its forces in key areas to supply clothing, bedding and food. Police from as far south as San Francisco were flown in to relieve exhausted sheriff's deputies in northwestern Humboldt County.

The aircraft carrier Bennington steamed toward Eureka today to add its 20 helicopters to those of the Coast Guard.

A large food chain ordered 40,000 pounds of canned goods and produce flown from San Francisco to Eureka and promised unlimited credit to victims.

A 20-man search party plowed through dense underbrush 23 miles north of Eureka toward the wreckage of a Coast Guard helicopter downed Tuesday.

A search plane spotted the wreckage late Wednesday, but there was no indication that the three crewmen had survived.

Only one known death has been reported in the state, and that came Tuesday when a Montana man's car plunged off a bridge into a river.

Yuba City, in the area where 38 persons drowned in the 1955 Christmas Eve flood, was at the brink of evacuation Wednesday as the Feather River rose 76 feet above its bed. But a break in the storm lessened the threat and the city's 11,000 residents stood fast although warned they might have to leave if the storm worsens.

At Yosemite National Park 800 persons prepared for an extended stay after all roads became submerged by water and logs.

In Oregon, Gov. Mark Hatfield warned that the state "still faces critical times in the next 36 to 48 hours" despite a gradual receding of most flood-swollen rivers.

At Grant's Pass the Rogue River dropped eight feet in 14 hours but new rains left nearby residents without hope of relief from flooding.

National Guard and Air Force personnel were sent to North Albany 25 miles south of Salem early today to begin evacuating some 200 families.

In the Oregon state capital the flooding Mill Creek endangered a hospital and 100 patients were among the thousands forced to higher ground.

The death toll climbed to 10 when a car plunged 140 feet off a washed-out bridge over the John Day River, 120 miles east of Portland. It carried two Rufus, Ore. iron workers to their deaths.

Near the Washington-Oregon border 300 persons were stranded for the second day aboard two trains when slides blocked the tracks. The Air Force airlifted 1,000 pounds of food to the scene. Railroad officials could

(Turn to Page A6, Column 7)

Most U.S. Military in Viet Nam Are 'Not Volunteers'

By ELTIN C. FAY

WASHINGTON (AP) — The Pentagon says the big bulk of the approximately 22,000 American military men serving in South Viet Nam are there because they were ordered there — not because they volunteered.

It adds that "no formal inducements" are being made to get volunteers to sign up for duty there.

When the United States began giving military aid to South Viet Nam four years ago, a substantial part — if not an actual majority — of the American military men who went over to help in the war against Communist guerrillas were volunteers.

In answer to a question, the Defense Department said today that now "most people of all services are assigned as individuals, with few exceptions."

These exceptions include, in addition to the individual volunteers, units which are deployed to the war zone. These include Army Special Forces outfits and crews of Marine helicopter units which are rotated on Viet Nam duty.

Th Pentagon said that when volunteers for Viet Nam duty are qualified and there is a need for military occupation specialty, the volunteers are assigned before nonvolunteers.

Presumably, there are several reasons for the emphasis on ordering men to Viet Nam and the de-emphasis on relying on volunteers.

The U. S. effort to assist the South Vietnamese government has been expanded several fold since 1961. Volunteers would be insufficient to provide the numbers and specialized skills required.

Not all of the U.S. Army, Navy, Marines and Air Force personnel in Viet Nam are eligible for the extra $55 a month combat pay. This goes to volunteers and nonvolunteers alike in both South Viet Nam and Laos.

That directive specifies that for men to qualify they must be:

"Subject to hostile fire or explosion of hostile mines or in an area in which they are in imminent danger of being exposed to hostile fire or explosion of hostile mines; and in which during

(Turn to Page A6, Column 3)

Sweepstakes Winner Dies Broke

LOS ANGELES (AP) — Four years ago a retired Pullman porter won $140,000 in the Irish sweepstakes.

Friends said Wednesday that he died broke.

With his lucky money William Tyler rented his own Pullman car in 1960 and took seven friends on an 8,000-mile nationwide railroad tour that cost him $15,000.

Thereafter he never ceased talking about the trip. But when he succumbed to a heart ailment Tuesday at 83 in a rest home, he was living on county charity, friends of the Negro said.

Two of them will pay for Tyler's funeral next Tuesday.

GT to Publish Morning Paper Christmas Day

The Gazette Telegraph will publish a morning newspaper Friday, Christmas Day.

The circulation department will close at 9 a.m., Friday, in order that the staff may spend the holiday with their families.

If a paper is not delivered, please call 632-4641 before 9 a.m.

Carson Boundaries Could Be Changed to Save Clay

By JOHN KUGLIN
Gazette Telegraph Staff Writer

The announced boundaries of Ft. Carson's 79,500-acre expansion to the south and southwest could be altered, U. S. Army Corps of Engineers' civilian spokesman Grant Rice said in Omaha, Neb. this morning.

The government filed suit in Denver U. S. District Court Tuesday to acquire 45,131 acres of land within boundaries of the expansion.

Rice said his office, which is handling details of the expansion, received numerous requests from fire brick companies that boundaries be changed to save fire clay deposits.

"We're exploring, at Maj. Gen. A. J. Maroun's request, the possibility of changes in the expansion plan," Rice said. Maj. Gen. Maroun is commander of Ft. Carson and the 5th Infantry Division (Mech.)

The planned acquisition, under the federal government's power of eminent domain, would cut off valuable fire clay deposits used by brick manufacturers in Colorado Springs, Denver, Canon City and Pueblo.

The president of the Denver Fire Clay Co., G. W. Jensen, says they will be forced to shut their plant if the land is taken. This company employs 150 persons and has an annual payroll of over $600,000.

They have mined clay from land within the planned Ft. Carson expansion for over 40 years, according to Jensen.

He said most of the clay deposits are in Section 36, just

(Turn to Page A6, Column 3)

INDEX

Amusements	4-B
Business-Financial	8-9-A
Classified	6-9-B
Comics	3-B
Dear Abby	11-A
Editorial	7-A
Local News	1-B
News Briefs	6-A
Radio & TV Logs	4-B
Society	11-A
Sports	2-B
Vital Statistics	9-A
Weather Map	6-A

GAZETTE-TELEGRAPH
Your Freedom Newspaper

Published afternoons Monday thru Friday, mornings Saturday and Sunday, by Freedom Newspapers, Inc. 30 South Prospect. Phone 632-4641. Second class postage paid at Colorado Springs, Colorado.

SUBSCRIPTION RATES

Delivered by Junior Merchants in Colorado Springs and Suburbs, Daily and Sunday per week 35c. All other by Carriers $1.50 per month. Suburban by mail, Daily and Sunday $1.25 per month. Daily only $1.00 per month. All other by mail in Colorado, Daily and Sunday, $1.50 per month. Sunday only 65c per month. Outside Colorado, by mail, Daily and Sunday, $2.00 per month. Sunday only 65c per month.

Gazette Telegraph Missing? Dial 632-4641 before 8 p.m. weekdays. 2 p.m. week-ends.

Progress Noted in Railroad Talks

WASHINGTON (AP) — Railroads and five operating unions have made progress in discussing issues that had brought a strike threat, and the talks will continue Jan. 5.

This word came from the federal mediator, Francis A. O'Neill Jr., who said some advances had been made on job security, the major remaining question. The deadline for agreement has again been extended, O'Neill said, and there is at present no threat of a strike over job security.

These talks are apart from wage negotiations by there non-operating unions which have posed the threat of a strike after Jan. 1.

BRUSSELS — Belgium has just increased the National Bank discount rate.

U. S. Serviceman In Viet Nam Sends Letter

EDITOR'S NOTE — This is a Christmas letter from one of the 20,000 U.S. servicemen on duty in Viet Nam. It was written from the war-torn Mekong delta by Army Capt. Don Masters to his wife Ann in Austin, Tex., and made available to The Associated Press.

CAN THO, South Viet Nam (AP) —

My Dearest,

It's the 21st of December and you can tell Christmas is drawing near. But some of the traditional atmosphere is missing. It's hot and muggy in Viet Nam's Mekong delta.

Tonight grown men stood around a wilting Christmas tree in shirt sleeves and short trousers singing carols. The tree stood on a mound of sandbags. Its base was covered by a white bed sheet.

There were a handful of American children — missionaries, dependents and children of the American civilian doctors who spend two or more years working with the Vietnamese in their hospitals. The American children stood side by side with the little brown Vietnamese children whose parents work inside the compound.

I couldn't swear that behind those little brown eyes lay a brain schooled in Christianity, or whether the gleam in their eyes saw the figurine of the Christ child or the gaily decorated packages.

But if my God is the God I know, he won't mind.

When the presents were handed out, the American children helped the timid litte hands carefully open their gifts. It seemed the smaller the child the bigger the present.

Some American children received the small less expensive presents. I asked one little 10-year-old girl how she liked her present.

"That la rat dep," she said.

I frowned.

"That means it is beautiful," an American child said.

"Oh," I said.

The little American girl leaned over and whispered, "I asked mommy to save the big ones for home. Theirs — she pointed to the Vietnamese — should be the big ones."

She left me to go over and admire their presents.

When the party was over I went back to my room. I wanted to be alone with the pictures of you and the children. I sat down at my desk and gazed at you for a long while, just dreaming.

I almost opened my Christmas present; but then I am a grown man. I guess I can wait. At least I'll try.

The music on the armed forces radio station told of chestnuts roasting over an open fire and "yet in the dark street shineth the everlasting light."

I picked up the Christmas cards I had received. . . .

There was a card from Mr. Yen, a Vietnamese combat photographer. 'Merry Christmas and a Happy New Year' written in Vietnamese, English and French. Well, you can't go wrong there. And engraved was a picture showing Yen with his camera over his shoulder wading waist deep across a stream alongside a Vietnamese rifle squad.

And a card from each one of our four little ones. And then there was the one card from you — the gal who made it all possible. The same hair, the same eyes, the same mouth.

I got to feeling pretty low. So I decided to turn in for the night.

I started getting dressed for bed when I noticed an unmarked envelope on my pillow. The houseboy must have put it there while I was at the party.

Scrawled in a halting handwriting were the words: "You have left your country and your family to come here and to stand with us in the fight for freedom. We are very grateful to you. On the occasion of Christmas and the New Year we wish you a good year, good health to your family and that our combat obtains victory."

It was signed Yung, a student of Gia Long secondary school.

I felt better. I turned out the lights and opened the curtain. I looked up into the moonlit sky. In the distance the artillery boomed in the damp, still air.

Yes, I can wait until Christmas to open my present.

Love, Don.

HEARS CHOIR

SEATTLE, Wash. (AP) — The Very Rev. John Leffler, of St. Mark's Episcopal Cathedral, isn't going to be able to attend Christmas services this year.

So, Wednesday night, part of the service attended him. The cathedral choir went to a hospital where the dean is recovering from serious injuries suffered in a traffic accident and sang carols.

AWARD PRESENTED — Bill Smartt (right) is shown presenting Al Ives with a Dead or Alive Award. This award is given by the Round Up Club of the Chamber of Commerce for signing up ten members in the Colorado Springs Chamber of Commerce. Ives is the Department Head for the Boys Clothing at Sears.

Swimming Pool on New Schedule

The YMCA swimming pool will close Friday in observance of Christmas.

The following holiday pool schedule will be in effect:

Saturday, 9:00-10:30 a.m., Boys Recreational Swim, Beginner I —Minnow and up; 10:30-noon, Boys Recreational Swim, Beginner II and III; 1:00-2:30 p.m., Girls Recreational Swim, Beginner I —Minnow and up; 2:30-4:00 p.m., Girls Recreational Swim, Beginner II and III; 5:30-6:15 p.m., Family and small children; 6:15-7:00 p.m., Father and son; 7:00-8:30 p.m., Family swim.

Monday, 9:00-10:00 a.m., Mother & son Recreational Swim 10:00-11:00 a.m. mother and daughter recreational swim; 11:00-noon, Beginner Ladies Recreational Swim; 12:00-1:00 p.m. Men's Noon Dip; 1:00-2:30 p.m., Intermediate & Advanced Ladies Recreational Swim; 2:30-3:00 p.m., Co-ed, Shark, Porpoise & Dolphin Recreational Swim; 3:00-4:00 p.m., Co-ed Boy & Girl Junior Leaders Recreational Swim; 5:00-6:00 p.m., Co-ed Diving; 6:00-7:00 p.m., Men's Evening Dip; 7:00-9:00 p.m., Swim Team.

Tuesday, 9:00-10:00 a.m., Boys Recreational Swim; 10:00-11:00 a.m., Ladies Recreational Swim; 11:00-noon, Co-ed, Shark, Porpoise, Dolphin Recreational Swim; 12:00-1:00 p.m., Men's Noon Dip; 1:00-2:30 p.m., Ladies Synchronized Swim; 2:30-3:30 p.m., Girls Recreational Swim; 4:00-5:00 p.m.; 5:00-7:00 p.m., Swim Team; 7:00-8:00 p.m., Mom and Dad Swim; 8:00-9:30 p.m., Ladies Recreational Swim.

Wednesday, 9:00-10:00 a.m., Girls Recreational; 10:00-11:00 a.m., Mother & Daughter Recreational; 11:00-noon; 12:00-1:00 p.m., Men's Noon Dip; 1:00-2:00 p.m., Mother & Son Recreational; 2:00-3:00 p.m., Ladies Recreational; 3:00-4:00 p.m., Co-ed, Shark, Porpoise, Dolphin; 4:00-5:00 p.m., Boys Recreational; 5:45-7:00 p.m., p.m., Men's Evening Dip; 7:00-9:00 p.m., Staff & Family Recreational.

Dec. 31, until noon; 9:00-10:00 Boys Recreational; 10:00-11:00 a.m., Ladies Recreational; 11:00-noon, Girls Recreational; Jan. 1, Pool closed all day; Jan. 2, resume regular schedule.

MAY VISIT

VIENNA (AP) — The Archbishop of Vienna, Franz Cardinal Koenig, said in an interview today he hopes to visit Hungary next month, but that he has no papal mission in connection with the case of Hungarian Cardinal Joseph Mindszenty.

Indicated he saw no immediate solution of the Mindszenty case.

"The noise in the background? O, that's Charlie putting up the Christmas tree!"

Huge Military Plane May Benefit Airlines Plans

By ROGER LANE

NEW YORK (AP) — A 750-passenger commercial jetliner, if an economic version ever appears, would revolutionize today's scheduled airline operation.

However, its debut is unlikely before the mid-1970s. Its most exciting possibility then: sharp fare cuts for long-hop travel, greatly stimulating coast-to-coast and overseas passenger traffic.

That, in a nutshell, was first airline reaction to a prospect raised by government plans to pour $750 million into develop a giant military-equipment and troop carrier with 250,000 pounds of pay lift.

A regular transatlantic jet handles 45 tons of cargo on a standard flight, or 120 passengers. Economy flights can take as many as 170 passengers.

The government's announcement Tuesday stirred speculation of a commercial sequel, even though Defense Secertary Robert S. McNamara said there were no thoughts along that line.

Major airlines sidestepped on-the-record comment beyond general expressions of interest, citing the many "ifs" involved on operating characteristics, operating costs and purchase price.

Selig Altschul, an aviation financial consultant, said if a commercial version met severe demands of economic operation, it probably would open the way for sizable fare cuts and result in a "great stimulation" of travel, chiefly to Europe.

"But there would be offsets to economies of size, he added. "Great improvements would be required by such a huge plane in ground handling facilities.

He mentioned extremely heavy demands on facilities for food service, baggage handling, sanitation, boarding and ticketing that today's airports are not equipped to cope with.

"How do you go about feeding a mob like that?" said a representative of Pan American World Airways.

An American Airlines official, asked about the attractiveness of a 750-ton behemoth in New York-Los Angeles service, observed that three airlines flying the route now carry roughly 1,500 persons each way spread among two dozen flights.

"You might say that would be two loads each way. What kind of frequently of service would this allow?" he asked. "Certainly not what today's air traveler has come to demand."

An Eastern Air Lines spokesman said "some limited use" could be foreseen in the 1970s for such a giant plane, assuming it could be designed for profitable operation.

At peak periods now Pan Am operates about 110 schedules a week to Europe, carrying perhaps 2,000 passengers a day in 16 flights.

Bigger capacity planes conceivably would fit into such a dense, long-distance pattern of service.

"You're talking about another revolution in air travel," one executive said. "For a 700-passenger plane to be fitted into today's service patterns would require tremendous changs up and down the line—in waiting rooms, terminals, taxiways and all the rest.

"Can you imagine 700 people disembarking from one plan on a rainy night and heading for the telephones or cab stand?"

Pope Proposes Spending to Fight Poverty

By BENNET M. BOLTON

VATICAN CITY (AP) — Pope Paul VI appears determined to push a campaign to encourage nations to convert arms money into a fund to ease poverty in the world.

He brought up the idea a second time in his annual Christmas message Tuesday night.

The Roman Catholic pontiff first made such an appeal early this month while in Bombay. The teeming masses of India's impoverished moved him to urge nations to spend some of their armament funds for the relief of hunger and suffering.

In his Christmas address, Pope Paul said: "We would like to see a generous-minded investigation of how — at least in part and by stages — military expenditure could be diverted to humanitarian ends."

He said advantages would come to both the contributing countries and those in need.

Since his original suggestion, the Pope apparently has decided the first step toward a world fund should be research into how the idea can be made concrete.

Pope Paul devoted several sections of his Christmas message to the needy.

"We do not hesitate," he said, "to make our own, once more, the pleas of the innumerable poor and suffering today, in need of genuine and substantial relief."

He asked that the newborn Christ comfort the poor with His love and "spur all who have the power and the means — those most of all who are responsible for the common good — to unite in a constructive effort, in an effective solidarity, to bring new means, speedy remedies and suitable plans to bear on the immense needs of the world's poor and and on their hopes which cannot continue to be disappointed."

The Pope spoke of other things as obstacles to universal brotherhood — nationalism, racism and militarism — in addition to social inequality. He urged that brotherhood be given recognition.

"This today more than ever is our program, convinced as we are that the world needs love, needs o break the bonds of selfishness within itself, needs to open out to a sincere, ever increasing, universal brotherhood," he said.

Pope Paul also stressed that the Roman Catholic Church opposes efforts to impose a religious faith by force or to "shake the foundations" of beliefs not contrary to the common good.

Those points are contained in a declaration of the Vatican Ecumenical Council which Pope Paul did not allow to come to a vote at the council session which ended early this month. The Pope apprently included them in his Christmas address in an effort to assure that the declration would not be allowed to die.

COMEDY LEAD

HOLLYWOOD (UPI) — Jack Mullaney, co-star of "My Living Doll" on television, landed the comedy lead in Elvis Presley's new movie "Tickle Me."

Florence Fire Truck Purchase Delayed Again

The purchase of a new fire truck, which is taking longer to resolve than the building of a new water plant, the establishment of the sanitation district, or the adoption of a city cigarette tax, was delayed again Monday night at a meeting of the Florence city council after a long and heated discussion prior to the re-opening of bids for the truck.

The debate, kicked off at the opening of the meeting by a communication from Canon City Attorney Robert Fredrickson, representing the Vendetti Chevrolet company, lasted the better part of the meeting.

Frederickson, in representing Vendetti Chevrolet company, stated in his letter to the council that he felt the first fire truch bid submitted by Vendetti should have been accepted by the council since it was the only valid bid offered at the Nov. 16 session.

City Attorney Erick Roberts reminded the council that it acted legally by rejecting any and all bids, which the council did at its last meeting. The attorney also explained that the council was within its legal rights to draw up new specifications and call for new bids, which he also pointed out the council could accept or reject.

Still displeased over the action of the council at its last meeting, Councilman Dom Vento flatly stated that he did not believe the council could reject bids.

Meanwhile, Councilman Roy Palmer, chairman of the fire committee who publicly was assuming much of the blame for the delay in getting the fire truck hassle out of proportion, reversed his stand of Dec. 7 and stated he believed the first bid should have gone to Vendetti Chevrolet company on the basis of specifications submitted.

Councilman Leonard Lloyd then waged a verbal battle with both Palmer and Vento over the initial bid fiasco and remarked that the initial specifications were so dr[illegible] as to eliminate Luke's Motor company, local Ford agency, from competing with Vendetti Chevrolet.

When the general discussion on the bids became bogged down in technicalities, Councilman Gale Decker made a motion that the new bids be called to the table and opened. He further suggested that the new bids be read, copies made of same and distributed to the fire chief, fire department, members of the fire committee and other city councilmen for study. He added to his motion that a final discussion and decision be postponed until a recommendation was made by the fire department, the fire committe and then approved or overruled by the council.

Decker asked that not only highly technical aspects of the two trucks be studied, but also price be considered as a factor. His motion failed to receive a second and died on the floor.

Council member Bonney Lopez then made a motion to open the new bids. Palmer made a second to this motion and the council voted 6-1 to open the bids. Councilman Vento opposed the new bid opening.

The bids were read with Vendetti Chevrolet company bidding $4,925.90 and Luke's Motor company submitting the low bid of $4,761.30.

The council then started to study the specifications and make comparisons. However, Councilman Lloyd stated that the whole meeting would soon become snarled on items which councilmen were unfamiliar with and suggested a return to Decker's study plan. Decker re-submitted his earlier motion and Lloyd seconded this motion. The council voted for the study plan by a count of 5-2. Palmer and Vento voted against the study.

Turning to routine items of business, the council heard a report of City Manager Frank Carochi, who announced that reservoir No. 1-2 has 18 feet of water with ½ inch coming in from Newlin Creek. He also reported that 200 water meters have turned up damaged and must be replaced in the spring. He further reported that work on the sprinkling system at Pioneer Park is being concluded the week with the installation of pipe around the bandstand and other buildings in the park area.

Carochi announced there is a need for a new malicious mischief ordinance, which the council agreed will be presented for discussion at its next meeting. The council has also agreed to make certain minor changes in the water ordinance regarding rates, which is currently under discussion by the water committee.

The manager also announced that the state health department is disturbed over the growing rodent problem that the city dump and has asked for city help in this area.

A representative from the Stearns Brothers spoke briefly to the council and reported that by a proposed legal transaction the firm can save the council a total of $17,441.77 on its current refunding program, which the Denver firm is handling. The council agreed to work out details of this transaction with the firm.

Mayor Charles Cristelli asked the city manager for a report on the franchise agreement currently being negotiated between the city of Florence and the Southern Colorado Power company. Carochi stated that negotiations are under way and broke down the city's power bill, listed at $17,000 annually. Biggest single item is the street lighting which costs Florence $9,690 a year. The water plant costs $2,628 in power outlay, while the city hall uses $519 per year.

At a previous meeting, the city manager indicated that he would attempt to seek a lower power rate for the city as a municipal corporation. He noted that the franchise will be up for council discussion sometime in January.

The only light note during the meeting was injected by members of the Florence High School chorus, who were out on the town singing Christmas carols. The choir's director, Louis Means, stopped by the council chambers and asked the mayor permission for the choir to sing a couple of numbers. Mayor Cristelli, about to plunge into the business of the fire truck bids, gladly called a brief recess to let in a glimmer of "peace on earth, good will toward men," before reopening the biggest Pandora's box since the issue of 2-hour parking on Main Street.

Kaufman's
Your Merrier Christmas Store

Men;
Today Is Welcome
Late Shoppers Day

Don't be a frantic, panic stricken last-minute shopper! Take a tip from the smartest Santas in town and shop at Kaufman's, Your Merrier Christmas Store today. You'll find a wealth of last minute gift ideas that won't appear the least bit "last-minute" to those who receive them. You can shop for everyone on your list at Kaufman's. Everyone from littlest angels to great-uncle Henry will appreciate a gift in a Red Christmas Gift Box with the Kaufman's label. We wrap your gifts free, give you one hour free parking, helpful, friendly service plus S&H Green Stamps. And, for those impossible gifts, a Kaufman's GIFT CERTIFICATE is the perfect answer. You may purchase them in any amount you please and the recipiant may select his own gifts later.

Kaufman's
Your Merrier Christmas Store
WE GIVE S&H GREEN STAMPS

To faithful old friends . . . to
cherished new friends . . . to those
whose FRIENDSHIP we hope to earn . . .
we extend BEST WISHES of the Christmas season

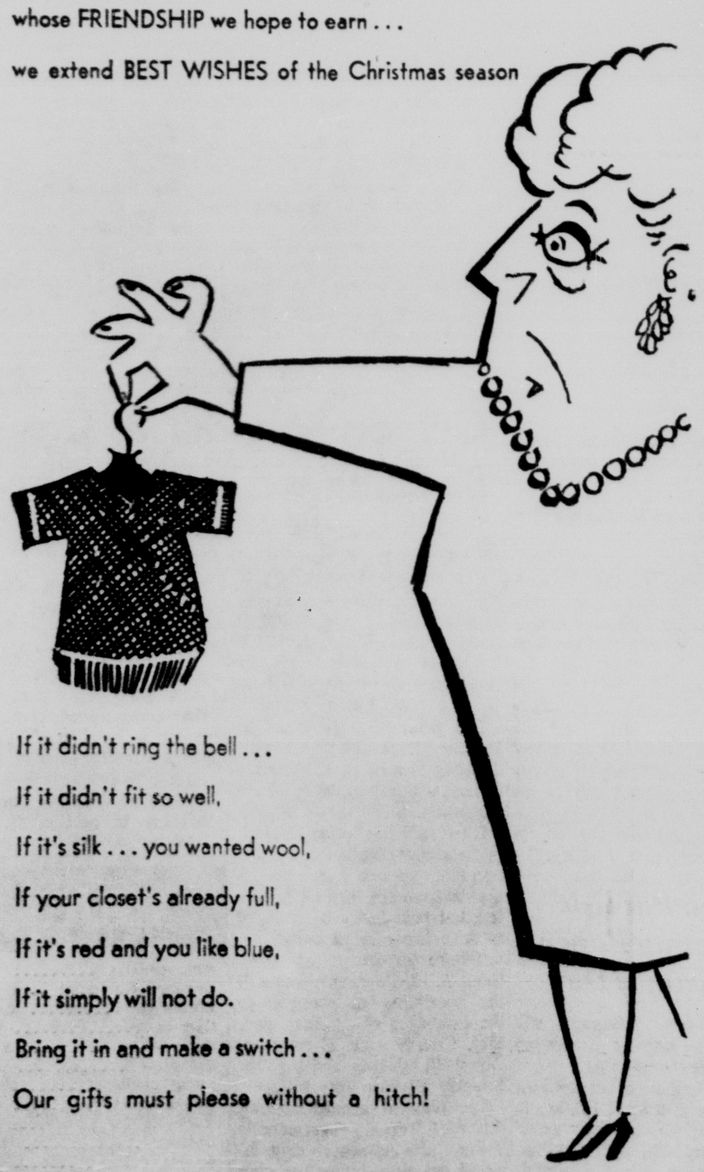

If it didn't ring the bell . . .
If it didn't fit so well,
If it's silk . . . you wanted wool,
If your closet's already full,
If it's red and you like blue,
If it simply will not do.
Bring it in and make a switch . . .
Our gifts must please without a hitch!

May the glad tidings of this joyous Season bring lasting peace to every heart.

Couture's New Drive-in
French Cleaners & Laundry
219-221 North Cascade
National Merit Award Winner

ALSO Couture's Village Cleaners
Audubon Shopping Center 632-8044

GAZETTE-TELEGRAPH
Your Freedom Newspaper

Published afternoons Monday thru Friday, mornings Saturday and Sunday, by Freedom Newspapers, Inc., 30 South Prospect, Phone 632-4641. Second class postage paid at Colorado Springs, Colorado.

SUBSCRIPTION RATES

Delivered by Junior Merchants in Colorado Springs and Suburbs, Daily and Sunday per week 35c. All other by Carriers $1.50 per month. Suburban by mail, Daily and Sunday $1.25 per month. Daily only $1.00 per month. All other by mail in Colorado, Daily and Sunday, $1.50 per month. Sunday only 65c per month. Outside Colorado, by mail, Daily and Sunday, $2.00 per month. Sunday only 65c per month.

Gazette Telegraph Missing? Dial 632-4641 before 8 p.m. weekdays. 2 p.m. week-ends.

Progress Noted in Railroad Talks

WASHINGTON (AP) — Railroads and five operating unions have made progress in discussing issues that had brought a strike threat, and the talks will continue Jan. 5.

This word came from the federal mediator, Francis A. O'Neill Jr., who said some advances had been made on job security, the major remaining question. The deadline for agreement has again been extended, O'Neill said, and there is at present no threat of a strike over job security.

These talks are apart from wage negotiations by there nonoperating unions which have posed the threat of a strike after Jan. 1.

BRUSSELS — Belgium has just increased the National Bank discount rate.

U. S. Serviceman In Viet Nam Sends Letter

EDITOR'S NOTE — This is a Christmas letter from one of the 20,000 U.S. servicemen on duty in Viet Nam. It was written from the war-torn Mekong delta by Army Capt. Don Masters to his wife Ann in Austin, Tex., and made available to The Associated Press.

CAN THO, South Viet Nam (AP) —

My Dearest,

It's the 21st of December and you can tell Christmas is drawing near. But some of the traditional atmosphere is missing. It's hot and muggy in Viet Nam's Mekong delta.

Tonight grown men stood around a wilting Christmas tree in shirt sleeves and short trousers singing carols. The tree stood on a mound of sandbags. Its base was covered by a white bed sheet.

There were a handful of American children — missionaries, dependents and children of the American civilian doctors who spend two or more years working with the Vietnamese in their hospitals. The American children stood side by side with the little brown Vietnamese children whose parents work inside the compound.

I couldn't swear that behind those little brown eyes lay a brain schooled in Christianity, or whether the gleam in their eyes saw the figurine of the Christ child or the gaily decorated packages.

But if my God is the God I know, he won't mind.

When the presents were handed out, the American children helped the timid litte hands carefully open their gifts. It seemed the smaller the child the bigger the present.

Some American children received the small less expensive presents. I asked one little 10-year-old girl how she liked her present.

"That la rat dep," she said.

I frowned.

"That means it is beautiful," an American child said.

"Oh," I said.

The little American girl leaned over and whispered, "I asked mommy to save the big ones for home. Theirs — she pointed to the Vietnamese — should be the big ones."

She left me to go over and admire their presents.

When the party was over I went back to my room. I wanted to be alone with the pictures of you and the children. I sat down at my desk and gazed at you for a long while, just dreaming.

I almost opened my Christmas present; but then I am a grown man. I guess I can wait. At least I'll try.

The music on the armed forces radio station told of chestnuts roasting over an open fire and "yet in the dark street shineth the everlasting light."

I picked up the Christmas cards I had received. . . .

There was a card from Mr. Yen, a Vietnamese combat photographer. 'Merry Christmas and a Happy New Year' written in Vietnamese, English and French. Well, you can't go wrong there. And engraved was a picture showing Yen with his camera over his shoulder wading waist deep across a stream alongside a Vietnamese rifle squad.

And a card from each one of our four little ones. And then there was the one card from you — the gal who made it all possible. The same hair, the same eyes, the same mouth.

I got to feeling pretty low. So I decided to turn in for the night.

I started getting dressed for bed when I noticed an unmarked envelope on my pillow. The houseboy must have put it there while I was at the party.

Scrawled in a halting handwriting were the words: "You have left your country and your family to come here and to stand with us in the fight for freedom. We are very grateful to you. On the occasion of Christmas and the New Year we wish you a good year, good health to your family and that our combat obtains victory."

It was signed Yung, a student of Gia Long secondary school.

I felt better. I turned out the lights and opened the curtain. I looked up into the moonlit sky. In the distance the artillery boomed in the damp, still air.

Yes, I can wait until Christmas to open my present.

Love, Don.

HEARS CHOIR

SEATTLE, Wash. (AP) — The Very Rev. John Leffler, of St. Mark's Episcopal Cathedral, isn't going to be able to attend Christmas services this year.

So, Wednesday night, part of the service attended him. The cathedral choir went to a hospital where the dean is recovering from serious injuries suffered in a traffic accident and sang carols.

AWARD PRESENTED — Bill Smartt (right) is shown presenting Al Ives with a Dead or Alive Award. This award is given by the Round Up Club of the Chamber of Commerce for signing up ten members in the Colorado Springs Chamber of Commerce. Ives is the Department Head for the Boys Clothing at Sears.

Swimming Pool on New Schedule

The YMCA swimming pool will close Friday in observance of Christmas.

The following holiday pool schedule will be in effect:

Saturday, 9:00-10:30 a.m., Boys Recreational Swim, Beginner I —Minnow and up; 10:30-noon, Boys Recreational Swim, Beginner II and III; 1:00-2:30 p.m., Girls Recreational Swim, Beginner I —Minnow and up; 2:30-4:00 p.m., Girls Recreational Swim, Beginner II and III; 5:30-6:15 p.m., Family and small children; 6:15-7:00 p.m., Father and son; 7:00-8:30 p.m., Family swim.

Monday, 9:00-10:00 a.m., Mother & son Recreational Swim 10:00-11:00 a.m. mother and daughter recreational swim; 11:00-noon, Beginner Ladies Recreational Swim; 12:00-1:00 p.m. Men's Noon Dip; 1:00-2:30 p.m., Intermediate & Advanced Ladies Recreational Swim; 2:30-3:00 p.m., Co-ed, Shark, Porpoise & Dolphin Recreational Swim; 3:00-4:00 p.m., Co-ed Boy & Girl Junior Leaders Recreational Swim; 5:00-6:00 p.m., Co-ed Diving; 6:00-7:00 p.m., Men's Evening Dip; 7:00-9:00 p.m., Swim Team.

Tuesday, 9:00-10:00 a.m., Boys Recreational Swim; 10:00-11:00 a.m., Ladies Recreational Swim; 11:00-noon, Co-ed, Shark, Porpoise, Dolphin Recreational Swim; 12:00-1:00 p.m., Men's Noon Dip; 1:00-2:30 p.m., Ladies Synchronized Swim; 2:30-3:30 p.m., Girls Recreational Swim; 4:00-5:00 p.m.; 5:00-7:00 p.m., Swim Team; 7:00-8:00 p.m., Mom and Dad Swim; 8:00-9:30 p.m., Ladies Recreational Swim.

Wednesday, 9:00-10:00 a.m., Girls Recreational; 10:00-11:00 a.m., Mother & Daughter Recreational; 11:00-noon; 12:00-1:00 p.m., Men's Noon Dip; 1:00-2:00 p.m., Mother & Son Recreational; 2:00-3:00 p.m., Ladies Recreational; 3:00-4:00 p.m., Co-ed, Shark, Porpoise, Dolphin; 4:00-5:00 p.m., Boys Recreational; 5:45-7:00 p.m., p.m., Men's Evening Dip; 7:00-9:00 p.m., Staff & Family Recreational.

Dec. 31, until noon; 9:00-10:00 Boys Recreational; 10:00-11:00 a.m., Ladies Recreational; 11:00-noon, Girls Recreational; Jan. 1, Pool closed all day; Jan. 2, resume regular schedule.

MAY VISIT

VIENNA (AP) — The Archbishop of Vienna, Franz Cardinal Koenig, said in an interview today he hopes to visit Hungary next month, but that he has no papal mission in connection with the case of Hungarian Cardinal Joseph Mindszenty.

Indicated he saw no immediate solution of the Mindszenty case.

Huge Military Plane May Benefit Airlines Plans

By ROGER LANE

NEW YORK (AP) — A 750-passenger commercial jetliner, if an economic version ever appears, would revolutionize today's scheduled airline operation.

However, its debut is unlikely before the mid-1970s. Its most exciting possibility then: sharp fare cuts for long-hop travel, greatly stimulating coast-to-coast and overseas passenger traffic.

That, in a nutshell, was first airline reaction to a prospect raised by government plans to pour $750 million into develop a giant military-equipment and troop carrier with 250,000 pounds of pay lift.

A regular transatlantic jet handles 45 tons of cargo on a standard flight, or 120 passengers. Economy flights can take as many as 170 passengers.

The government's announcement Tuesday stirred speculation of a commercial sequel, even though Defense Secertary Robert S. McNamara said there were no thoughts along that line.

Major airlines sidestepped on-the-record comment beyond general expressions of interest, citing the many "ifs" involved on operating characteristics, operating costs and purchase price.

Selig Altschul, an aviation financial consultant, said if a commercial version met severe demands of economic operation, it probably would open the way for sizable fare cuts and result in a "great stimulation" of travel, chiefly to Europe.

"But there would be offsets to economies of size, he added. "Great improvements would be required by such a huge plane in ground handling facilities.

He mentioned extremely heavy demands on facilities for food service, baggage handling, sanitation, boarding and ticketing that today's airports are not equipped to cope with.

"How do you go about feeding a mob like that?" said a representative of Pan American World Airways.

An American Airlines official, asked about the attractiveness of a 750-ton behemoth in New York-Los Angeles service, observed that three airlines flying the route now carry roughly 1,500 persons each way spread among two dozen flights.

"You might say that would be two loads each way. What kind of frequently of service would this allow?" he asked. "Certainly not what today's air traveler has come to demand."

An Eastern Air Lines spokesman said "some limited use" could be foreseen in the 1970s for such a giant plane, assuming it could be designed for profitable operation.

At peak periods now Pan Am operates about 110 schedules a week to Europe, carrying perhaps 2,000 passengers a day in 16 flights.

Bigger capacity planes conceivably would fit into such a dense, long-distance pattern of service.

"You're talking about another revolution in air travel," one executive said. "For a 700-passenger plane to be fitted into today's service patterns would require tremendous changs up and down the line—in waiting rooms, terminals, taxiways and all the rest.

"Can you imagine 700 people disembarking from one plan on a rainy night and heading for the telephones or cab stand?"

Pope Proposes Spending to Fight Poverty

By BENNET M. BOLTON

VATICAN CITY (AP) — Pope Paul VI appears determined to push a campaign to encourage nations to convert arms money into a fund to ease poverty in the world.

He brought up the idea a second time in his annual Christmas message Tuesday night.

The Roman Catholic pontiff first made such an appeal early this month while in Bombay. The teeming masses of India's impoverished moved him to urge nations to spend some of their armament funds for the relief of hunger and suffering.

In his Christmas address, Pope Paul said: "We would like to see a generous-minded investigation of how — at least in part and by stages — military expenditure could be diverted to humanitarian ends."

He said advantages would come to both the contributing countries and those in need.

Since his original suggestion, the Pope apparently has decided the first step toward a world fund should be research into how the idea can be made concrete.

Pope Paul devoted several sections of his Christmas message to the needy.

"We do not hesitate," he said, "to make our own, once more, the pleas of the innumerable poor and suffering today, in need of genuine and substantial relief."

He asked that the newborn Christ comfort the poor with His love and "spur all who have the power and the means — those most of all who are responsible for the common good — to unite in a constructive effort, in an effective solidarity, to bring new means, speedy remedies and suitable plans to bear on the immense needs of the world's poor and and on their hopes which cannot continue to be disappointed."

The Pope spoke of other things as obstacles to universal brotherhood — nationalism, racism and militarism — in addition to social inequality. He urged that brotherhood be given recognition.

"This today more than ever is our program, convinced as we are that the world needs love, needs o break the bonds of selfishness within itself, needs to open out to a sincere, ever increasing, universal brotherhood," he said.

Pope Paul also stressed that the Roman Catholic Church opposes efforts to impose a religious faith by force or to "shake the foundations" of beliefs not contrary to the common good.

Those points are contained in a declaration of the Vatican Ecumenical Council which Pope Paul did not allow to come to a vote at the council session which ended early this month. The Pope apprently included them in his Christmas address in an effort to assure that the declration would not be allowed to die.

COMEDY LEAD

HOLLYWOOD (UPI) — Jack Mullaney, co-star of "My Living Doll" on television, landed the comedy lead in Elvis Presley's new movie "Tickle Me."

Florence Fire Truck Purchase Delayed Again

The purchase of a new fire truck, which is taking longer to resolve than the building of a new water plant, the establishment of the sanitation district, or the adoption of a city cigarette tax, was delayed again Monday night at a meeting of the Florence city council after a long and heated discussion prior to the re-opening of bids for the truck.

The debate, kicked off at the opening of the meeting by a communication from Canon City Attorney Robert Fredrickson, representing the Vendetti Chevrolet company, lasted the better part of the meeting.

Frederickson, in representing Vendetti Chevrolet company, stated in his letter to the council that he felt the first fire truch bid submitted by Vendetti should have been accepted by the council since it was the only valid bid offered at the Nov. 16 session.

City Attorney Erick Roberts reminded the council that it acted legally by rejecting any and all bids, which the council did at its last meeting. The attorney also explained that the council was within its legal rights to draw up new specifications and call for new bids, which he also pointed out the council could accept or reject.

Still displeased over the action of the council at its last meeting, Councilman Dom Vento flatly stated that he did not believe the council could reject bids.

Meanwhile, Councilman Roy Palmer, chairman of the fire committee who publicly was assuming much of the blame for the delay in getting the fire truck hassle out of proportion, reversed his stand of Dec. 7 and stated he believed the first bid should have gone to Vendetti Chevrolet company on the basis of specifications submitted.

Councilman Leonard Lloyd then waged a verbal battle with both Palmer and Vento over the initial bid fiasco and remarked that the initial specifications were so dr[illegible] as to eliminate Luke's Motor company, local Ford agency, from competing with Vendetti Chevrolet.

When the general discussion on the bids became bogged down in technicalities, Councilman Gale Decker made a motion that the new bids be called to the table and opened. He further suggested that the new bids be read, copies made of same and distributed to the fire chief, fire department, members of the fire committee and other city councilmen for study. He added to his motion that a final discussion and decision be postponed until a recommendation was made by the fire department, the fire committe and then approved or overruled by the council.

Decker asked that not only highly technical aspects of the two trucks be studied, but also price be considered as a factor. His motion failed to receive a second and died on the floor.

Council member Bonney Lopez then made a motion to open the new bids. Palmer made a second to this motion and the council voted 6-1 to open the bids. Councilman Vento opposed the new bid opening.

The bids were read with Vendetti Chevrolet company bidding $4,925.90 and Luke's Motor company submitting the low bid of $4,761.30.

The council then started to study the specifications and make comparisons. However, Councilman Lloyd stated that the whole meeting would soon become snarled on items which councilmen were unfamiliar with and suggested a return to Decker's study plan. Decker re-submitted his earlier motion and Lloyd seconded this motion. The council voted for the study plan by a count of 5-2. Palmer and Vento voted against the study.

Turning to routine items of business, the council heard a report of City Manager Frank Carochi, who announced that reservoir No. 1-2 has 18 feet of water with ½ inch coming in from Newlin Creek. He also reported that 200 water meters have turned up damaged and must be replaced in the spring. He further reported that work on the sprinkling system at Pioneer Park is being concluded the week with the installation of pipe around the bandstand and other buildings in the park area.

Carochi announced there is a need for a new malicious mischief ordinance, which the council agreed will be presented for discussion at its next meeting. The council has also agreed to make certain minor changes in the water ordinance regarding rates, which is currently under discussion by the water committee.

The manager also announced that the state health department is disturbed over the growing rodent problem that the city dump and has asked for city help in this area.

A representative from the Stearns Brothers spoke briefly to the council and reported that by a proposed legal transaction the firm can save the council a total of $17,441.77 on its current refunding program, which the Denver firm is handling. The council agreed to work out details of this transaction with the firm.

Mayor Charles Cristelli asked the city manager for a report on the franchise agreement currently being negotiated between the city of Florence and the Southern Colorado Power company. Carochi stated that negotiations are under way and broke down the city's power bill, listed at $17,000 annually. Biggest single item is the street lighting which costs Florence $9,690 a year. The water plant costs $2,628 in power outlay, while the city hall uses $519 per year.

At a previous meeting, the city manager indicated that he would attempt to seek a lower power rate for the city as a municipal corporation. He noted that the franchise will be up for council discussion sometime in January.

The only light note during the meeting was injected by members of the Florence High School chorus, who were out on the town singing Christmas carols. The choir's director, Louis Means, stopped by the council chambers and asked the mayor permission for the choir to sing a couple of numbers. Mayor Cristelli, about to plunge into the business of the fire truck bids, gladly called a brief recess to let in a glimmer of "peace on earth, good will toward men," before reopening the biggest Pandora's box since the issue of 2-hour parking on Main Street.

Kaufman's
Your Merrier Christmas Store

Men;
Today Is Welcome
Late Shoppers Day

Don't be a frantic, panic stricken last-minute shopper! Take a tip from the smartest Santas in town and shop at Kaufman's, Your Merrier Christmas Store today. You'll find a wealth of last minute gift ideas that won't appear the least bit "last-minute" to those who receive them. You can shop for everyone on your list at Kaufman's. Everyone from littlest angels to great-uncle Henry will appreciate a gift in a Red Christmas Gift Box with the Kaufman's label. We wrap your gifts free, give you one hour free parking, helpful, friendly service plus S&H Green Stamps. And, for those impossible gifts, a Kaufman's GIFT CERTIFICATE is the perfect answer. You may purchase them in any amount you please and the recipiant may select his own gifts later.

Kaufman's
Your Merrier Christmas Store
WE GIVE S&H GREEN STAMPS

To faithful old friends . . . to
cherished new friends . . . to those
whose FRIENDSHIP we hope to earn . . .
we extend BEST WISHES of the Christmas season

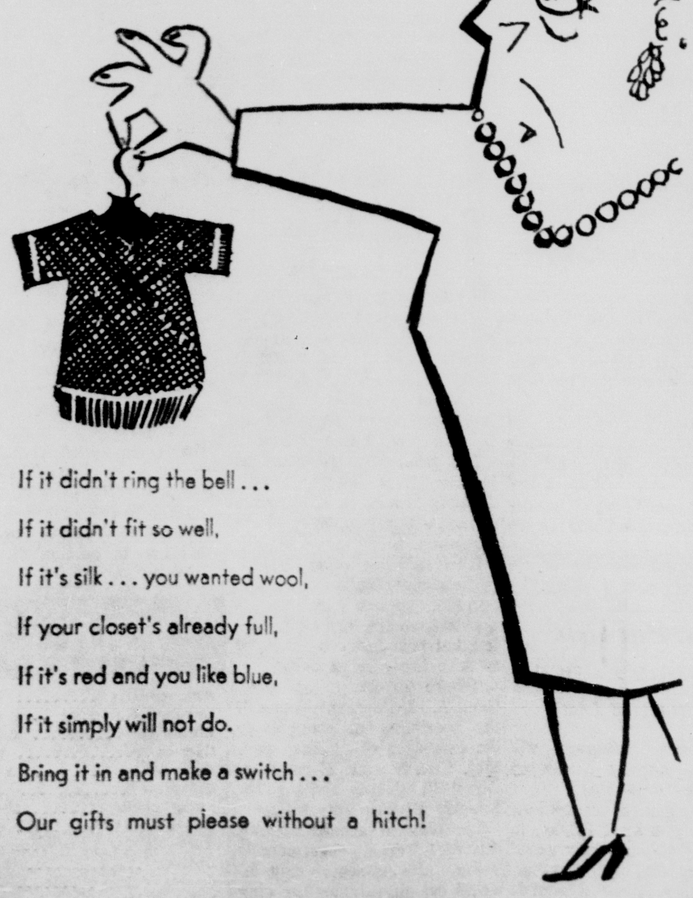

If it didn't ring the bell . . .
If it didn't fit so well,
If it's silk . . . you wanted wool,
If your closet's already full,
If it's red and you like blue,
If it simply will not do.
Bring it in and make a switch . . .
Our gifts must please without a hitch!

Mostly Malarky © 1964 by The Chicago Tribune © World Rights Reserved

"The noise in the background? O, that's Charlie putting up the Christmas tree!"

May the glad tidings of this joyous Season bring lasting peace to every heart.

Couture's New Drive-in
French Cleaners & Laundry
219-221 North Cascade
National Merit Award Winner

ALSO Couture's Village Cleaners
Audubon Shopping Center 632-8044

Child Will Not Lose Other Eye To Cancer

IVANHOE, Calif. (AP) — A happier Christmas is in store golden-haired, blue-eyed child, had just lost her left eye to cancer and physicians were pessimistic about her chances of keeping the other eye.

Nationwide press and broadcasting coverage, along with the Christmas spirit, resulted in thousands of letters containing best wishes and money.

Local students from Tulare County schools united to stage a "Little Miss Snow's Benefit Hootenany" and collected $2,000 for medical expenses.

Some students gave up trips to the Rose Bowl football game to help Margaret.

Christmas Eve, neighbors and appeared at the Snow's door dragging a huge cotton sack. The sack contained special presents for Margaret directly from Santa Claus.

Christmas Day 1964 finds Margaret, now 3½, happy and healthy. She didn't lose her right eye and Dr. Max Goldstein says the chance of the malignancy spreading grows less every day.

And, if the illness appears again, the Snows have saved more than $2,400 from last Christmas.

NEEDY FAMILY GETS WASHER — Sgt. 1.C. Bernard J. Reinhart (left) representing the Army Air Defense Command, and Hal Turner, salesman, of the Home Appliance Co., make a final check after installing a washing machine in the home of a needy family "adopted" by ARADCOM for Christmas. The family was one of the 18 temporarily down-and-out households whose Christmas was brightened by gifts of food, clothing, toys, and holiday decorations, and, as in this case, appliances. Home Appliance Co., which contributed and installed the washer free of charge, was among several Colorado Springs merchants which assisted ARADCOM in bringing cheer to the adopted families.

(ARADCOM Photo)

PAGES OF PAST

ST. LOUIS, Mo. (UPI)— An inventory of missing books at the downtown Central Public Library showed Wednesday that 15,679 books have been stolen or lost during the past 30 years.

Low Prices on Fine Elgin Watches at Hatch's

Prices start at only $12.95 . . . yellow and white gold finishes . . . and only Elgin has the DURA - POWER mainspring guaranteed for life! Remember 6 Mo. no interest or carrying charge at HATCH'S 28 S. Tejon. adv.

Court Takes Swipe At Credit Card

JACKSONVILLE, Fla. (AP) — The U.S. Circuit Court of Appeals has taken a swipe at the credit card.

The court at New Orleans said credit cards have value only to the company, as a device for making invoices, and cannot be classed as a security.

The court overthrew the conviction of a Jacksonville man who is serving four years for interstate transportation of a stolen credit card.

Christmas Comes to America in Many Ways

By THE ASSOCIATED PRESS

Christmas 1964 comes to America in many ways.

It comes in the appeal of a child—

Bobby Panichelle, 5-year-old Philadelphia boy, heeded the plea of his brother, Stephen, 7, to give up his favorite stuffed poodle for a collection for the poor. Bobby agreed, but got in the last word, as shown in this letter Stephen placed with their toys:

"These are my toys and they are old but they are in good condishin so I would like you to have these toys and I hope you injoy them and I hope you have as much fun with them as I did.

"I know your not as forchanit as I am because I will be getting new toys for Christmas I hope...

"P.S. My little brother said that when you are done with the poodle dog please give it back to him because he loves it."

Christmas comes with happy shoppers; and with the joy an old man found late in life—

James A. Fitton, 82, a pensioner in New Orleans, was orphaned in England and said he was so poor he never got a present as a youngster.

"I never was happy in my whole life," he said. "Then one day I hit on the Santa Claus idea. I became the happiest man in the world."

That's why Fitton, who has a real beard, walks around town in a ragged Santa Claus suit, to share his joy with children.

Christmas comes in the heart of Danny Doyle, the New York City bartender who collects money from his customers all year round to throw one big party for underprivileged city kids.

It comes in the smile of a 4-year-old Mandan, N.D. boy who got a new pair of legs, and in the gratitude of Frank Bolek of Hamtramck, Mich.

Bolek saved for weeks to accumulate $330 for Christmas for his family. He hid the money in the toe of an old shoe. His wife threw it out with rubbish.

Seven Hamtramck garbage collectors sifted through 40,000 pounds of trash before they found the shoe — and the money.

"To them, I can only offer heartfelt thanks and the prayers of myself, my wife and my four children, because we will have a merry Christmas due to their unselfishness," Bolek wrote to the mayor.

Christmas comes in the words of Mary Anne Murray, 11, leaving a Philadelphia hospital:

"I don't care about getting any presents because being home is the greatest gift anybody could receive."

She was badly burned Sept. 20 when she re-entered her blazing home in the mistaken belief that her uncle was still inside. Doctors told her she could leave the hospital Thursday and spend the holidays with him.

Christmas comes with the love of the boy who darted out of a group of 150 children from settlement houses at a White House party and threw his arms around President Johnson's legs in a tight hug.

It comes with the pleasure Marie Plant Roth of Utica, N.Y., will get from setting the oven controls for the Christmas dinner. She can see the numerals, for the first time.

Her sight so poor as to be officially classed as blind, Mrs. Roth was given vision by a newly developed type of glasses. She viewed her gain as an opportunity to serve: "When I can help myself, I have more time to help someone else."

Christmas comes, too, with bittersweetness to the John Lietz family in Berkeley, Mo. Last year there were presents for two children, Kevin and Susan, both afflicted with the rare Nieman-pick disease, a fatal degeneration of the nervous system.

Kevin died at 3. Susan, now 3, has reached the point of confinement to chair or bed.

"We tried to treat Kevin and Susan like any other children," Mrs. Lietz said. "If they needed a little spanking, we gave it to them. A spoiled child tends to weep and we always wanted to keep Susan and Kevin as cheerful as we could."

Then she added: "I suppose we've wound up spoiling them a little — particularly near the end."

Hanover News

By MRS. RUTH CHISMAN

Mr. and Mrs. W. D. Reble, Virginia and Timmy and Fannie's mother, Mrs. Maude Patterson, had dinner Saturday Dec. 12 with Mr. and Mrs. Billy Reble and boys. In the afternoon they went shopping.

Mr. and Mrs. W. D. Reble, Virginia and Timmy and Mr. and Mrs. Roy Chisman attended church Sunday evening, Dec. 13 at Immanuel Baptist Church in Security. They visited a short while at the McGuire home before the service.

The Baker family relatives had their Christmas family get-together at the Henry Hammer home. Most of the relatives attended but Mr. and Mrs. Everett Ball and family, Wanda and husband and Virgil Lessenden. There are over 70 in the family now, so they have quite a time a get-together when they all assemble.

The Christmas program held at the Hanover Community Church was well attended and the boys and girls presented their parts well in portraying Christ's birth, and the ones who had worked so hard deserve much credit for the success.

Mrs. Dorothy Owen is in a Colorado Springs hospital. She will undergo surgery Monday, Dec. 21. Our hopes and prayers are that it will be successful and that she will come home soon.

Mr and Mrs. W. D. Reble, Virginia and Timmy attended the dedication service of Lawrence and Frances' baby girl Saturday, Dec. 19, at the Seventh Day Adventist Church in Colorado Springs.

Some clothing and cookies were collected and sent to the Brockhurst Boys Ranch Monday. These Boy Ranchers are certainly doing a commendable work, as there are many of our youth who need help.

Word was received that Charles Chisman would be able to start home Dec. 28 on his leave to visit his folks in Texas. He also wants to visit relatives in Colorado, if possible. He arrived in Long Beach Wednesday afternoon at 3:30 from Japan-Viet-Nam area.

Little Dwight Million had the misfortune to get a nut hull down into his lungs, so had to undergo surgery Saturday, Dec. 19. He is at home now, but still has to have extra care.

As families get together at Christmas may the peace of Christ dwell in their hearts, when we dwell in a troubled world, which has no peace but peace which Christ the Savior brings in hearts of men.

Good wishes are expressed to our faithful mail carrier and family who serve us six days a week. May we not forget those who are laboring day by day to help make this a better America.

BUYING HOPPER CARS

CLEVELAND (UPI) —Erie-Lackawanna Railroad says it won permission from Ohio's Public Service Commission to buy $5.25 million worth of steel hopper cars.

"This is your last chance—next year I'll be too old to believe in you."

Thousands Use GT Classified Ads—Try One—632-4641

Christians Cross Over to Bethlehem

JERUSALEM, Israeli Sector (AP) — Four thousand Christians from Israel, most of them Arabs, are crossing into Jordan for Christmas celebrations, an Israeli spokesman said today.

Bethlehem is in Jordan. Israel's Christmas festivities center at Nazareth. About 3,000 Christian pilgrims from abroad are going in the Israeli celebration.

REMODELING?
- Residential or Commercial
- Room Additions a Specialty
- Your Design, or We Plan

KELLY CONSTRUCTION
Phone: 635-2145

Episcopal Church Services

Christmas Eve and Christmas Day

The Holy Communion Will Be Celebrated at All Services

Grace Church and St. Stephen's
631 North Tejon St.
Christmas Eve 10:30 p.m.
Pre-Service Music
Festival Holy Communion
11:00 p.m.
Christmas Day 10:30 a.m.

Chapel of the Holy Spirit
1131 North Union Blvd.
Christmas Eve 7:30 p.m.
Pre - Service Music
Service 8:00 p.m.
Christmas Day 10:45 a.m.

Chapel of Our Saviour
4th and Polo Drive, Broadmoor
Christmas Eve 10:30 p.m.
Christmas Day 10:00 a.m.

Chapel of St. Michael the Archangel
Pine Creek Estates
Christmas Eve 7:30 p.m.
Christmas Day 10:00 a.m.

acid
indigestion?

Stop it right away with TUMS antacid tablets. Today's good tasting TUMS are fortified — speed soothing, high potency relief . . . neutralize all excess acid . . . release you from the grip of an acid-irritated stomach—completely, gently, on the spot. Wouldn't you like that?

TUMS 12

3 roll pack — 30¢

Quickly effective, high potency relief

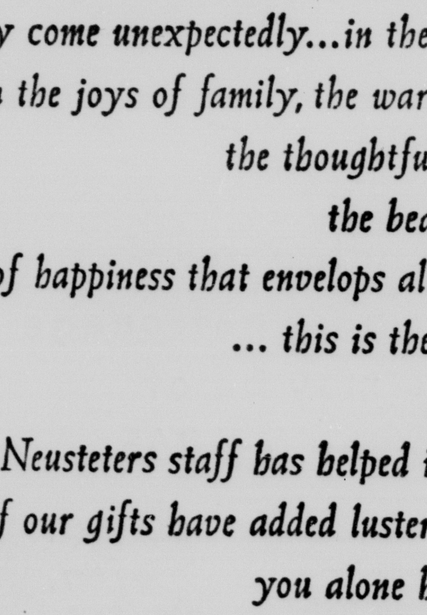

...the greatest gifts of Christmas are not for buying...

they come unexpectedly...in the thrill of surprises,
in the joys of family, the warmth of hospitality,
the thoughtfulness of friendship,
the beauty of believing...
in the halo of happiness that envelops all loved and loving
... this is the enchanted season,
and if, as we hope,
our Neusteters staff has helped in some small way,
if our gifts have added luster to the occasion...
you alone have wrapped them
with the magic of Christmas spirit.

Neusteters

Cascade and Kiowa

TV SPECIALISTS

AND APPLIANCES, INC.

330-332 N. Tejon and 112 W. Rio Grande
Open Daily 8-9 Except Sundays

633-8229 634-6222 632-4265

● Easy Terms ● Military Credit Invited ● Good Parking

Child Will Not Lose Other Eye To Cancer

IVANHOE, Calif. (AP) — A happier Christmas is in store golden-haired, blue-eyed child, had just lost her left eye to cancer and physicians were pessimistic about her chances of keeping the other eye.

Nationwide press and broadcasting coverage, along with the Christmas spirit, resulted in thousands of letters containing best wishes and money.

Local students from Tulare County schools united to stage a "Little Miss Snow's Benefit Hootenany" and collected $2,000 for medical expenses.

Some students gave up trips to the Rose Bowl football game to help Margaret.

Christmas Eve, neighbors and appeared at the Snow's door dragging a huge cotton sack. The sack contained special presents for Margaret directly from Santa Claus.

Christmas Day 1964 finds Margaret, now 3½, happy and healthy. She didn't lose her right eye and Dr. Max Goldstein says the chance of the malignancy spreading grows less every day.

And, if the illness appears again, the Snows have saved more than $2,400 from last Christmas.

PAGES OF PAST

ST. LOUIS, Mo. (UPI)— An inventory of missing books at the downtown Central Public Library showed Wednesday that 15,679 books have been stolen or lost during the past 30 years.

Low Prices on Fine Elgin Watches at Hatch's

Prices start at only $12.95 . . . yellow and white gold finishes . . . and only Elgin has the DURA - POWER mainspring guaranteed for life! Remember 6 Mo. no interest or carrying charge at HATCH'S 28 S. Tejon. adv.

NEEDY FAMILY GETS WASHER — Sgt. 1.C. Bernard J. Reinhart (left) representing the Army Air Defense Command, and Hal Turner, salesman, of the Home Appliance Co., make a final check after installing a washing machine in the home of a needy family "adopted" by ARADCOM for Christmas. The family was one of the 18 temporarily down-and-out households whose Christmas was brightened by gifts of food, clothing, toys, and holiday decorations, and, as in this case, appliances. Home Appliance Co., which contributed and installed the washer free of charge, was among several Colorado Springs merchants which assisted ARADCOM in bringing cheer to the adopted families.

(ARADCOM Photo)

Court Takes Swipe At Credit Card

JACKSONVILLE, Fla. (AP) — The U.S. Circuit Court of Appeals has taken a swipe at the credit card.

The court at New Orleans said credit cards have value only to the company, as a device for making invoices, and cannot be classed as a security.

The court overthrew the conviction of a Jacksonville man who is serving four years for interstate transportation of a stolen credit card.

Christmas Comes to America in Many Ways

By THE ASSOCIATED PRESS

Christmas 1964 comes to America in many ways.

It comes in the appeal of a child—

Bobby Panichelle, 5-year-old Philadelphia boy, heeded the plea of his brother, Stephen, 7, to give up his favorite stuffed poodle for a collection for the poor. Bobby agreed, but got in the last word, as shown in this letter Stephen placed with their toys:

"These are my toys and they are old but they are in good condishin so I would like you to have these toys and I hope you injoy them and I hope you have as much fun with them as I did.

"I know your not as forchanit as I am because I will be getting new toys for Christmas I hope...

"P.S. My little brother said that when you are done with the poodle dog please give it back to him because he loves it."

Christmas comes with happy shoppers; and with the joy an old man found late in life—

James A. Fitton, 82, a pensioner in New Orleans, was orphaned in England and said he was so poor he never got a present as a youngster.

"I never was happy in my whole life," he said. "Then one day I hit on the Santa Claus idea. I became the happiest man in the world."

That's why Fitton, who has a real beard, walks around town in a ragged Santa Claus suit, to share his joy with children.

Christmas comes in the heart of Danny Doyle, the New York City bartender who collects money from his customers all year round to throw one big party for underprivileged city kids.

It comes in the smile of a 4-year-old Mandan, N.D. boy who got a new pair of legs, and in the gratitude of Frank Bolek of Hamtramck, Mich.

Bolek saved for weeks to accumulate $330 for Christmas for his family. He hid the money in the toe of an old shoe. His wife threw it out with rubbish.

Seven Hamtramck garbage collectors sifted through 40,000 pounds of trash before they found the shoe — and the money.

"To them, I can only offer heartfelt thanks and the prayers of myself, my wife and my four children, because we will have a merry Christmas due to their unselfishness," Bolek wrote to the mayor.

Christmas comes in the words of Mary Anne Murray, 11, leaving a Philadelphia hospital:

"I don't care about getting any presents because being home is the greatest gift anybody could receive."

She was badly burned Sept. 20 when she re-entered her blazing home in the mistaken belief that her uncle was still inside. Doctors told her she could leave the hospital Thursday and spend the holidays with him.

Christmas comes with the love of the boy who darted out of a group of 150 children from settlement houses at a White House party and threw his arms around President Johnson's legs in a tight hug.

It comes with the pleasure Marie Plant Roth of Utica, N.Y., will get from setting the oven controls for the Christmas dinner. She can see the numerals, for the first time.

Her sight so poor as to be officially classed as blind, Mrs. Roth was given vision by a newly developed type of glasses. She viewed her gain as an opportunity to serve: "When I can help myself, I have more time to help someone else."

Christmas comes, too, with bittersweetness to the John Lietz family in Berkeley, Mo. Last year there were presents for two children, Kevin and Susan, both afflicted with the rare Nieman-pick disease, a fatal degeneration of the nervous system.

Kevin died at 3. Susan, now 3, has reached the point of confinement to chair or bed.

"We tried to treat Kevin and Susan like any other children," Mrs. Lietz said. "If they needed a little spanking, we gave it to them. A spoiled child tends to weep and we always wanted to keep Susan and Kevin as cheerful as we could."

Then she added: "I suppose we've wound up spoiling them a little — particularly near the end."

acid indigestion?

Stop it right away with TUMS antacid tablets. Today's good tasting TUMS are fortified — speed soothing, high potency relief . . . neutralize all excess acid . . . release you from the grip of an acid-irritated stomach—completely, gently, on the spot. Wouldn't you like that?

TUMS

3 roll pack — 30¢

Quickly effective, high potency relief

TV SPECIALISTS

AND APPLIANCES, INC.

330-332 N. Tejon and 112 W. Rio Grande

Open Daily 8-9 Except Sundays

633-8229 634-6222 632-4265

• Easy Terms • Military Credit Invited • Good Parking

Hanover News

By MRS. RUTH CHISMAN

Mr. and Mrs. W. D. Reble, Virginia and Timmy and Fannie's mother, Mrs. Maude Patterson, had dinner Saturday Dec. 12 with Mr. and Mrs. Billy Reble and boys. In the afternoon they went shopping.

Mr. and Mrs. W. D. Reble, Virginia and Timmy and Mr. and Mrs. Roy Chisman attended church Sunday evening, Dec. 13 at Immanuel Baptist Church in Security. They visited a short while at the McGuire home before the service.

The Baker family relatives had their Christmas family get-together at the Henry Hammer home. Most of the relatives attended but Mr. and Mrs. Everett Ball and family, Wanda and husband and Virgil Lessenden. There are over 70 in the family now, so they have quite a time a get-together when they all assemble.

The Christmas program held at the Hanover Community Church was well attended and the boys and girls presented their parts well in portraying Christ's birth, and the ones who had worked so hard deserve much credit for the success.

Mrs. Dorothy Owen is in a Colorado Springs hospital. She will undergo surgery Monday, Dec. 21. Our hopes and prayers are that it will be successful and that she will come home soon.

Mr and Mrs. W. D. Reble, Virginia and Timmy attended the dedication service of Lawrence and Frances' baby girl Saturday, Dec. 19, at the Seventh Day Adventist Church in Colorado Springs.

Some clothing and cookies were collected and sent to the Brockhurst Boys Ranch Monday. These Boy Ranchers are certainly doing a commendable work, as there are many of our youth who need help.

Word was received that Charles Chisman would be able to start home Dec. 28 on his leave to visit his folks in Texas. He also wants to visit relatives in Colorado, if possible. He arrived in Long Beach Wednesday afternoon at 3:30 from Japan-Viet-Nam area.

Little Dwight Million had the misfortune to get a nut hull down into his lungs, so had to undergo surgery Saturday, Dec. 19. He is at home now, but still has to have extra care.

As families get together at Christmas may the peace of Christ dwell in their hearts, when we dwell in a troubled world, which has no peace but peace which Christ the Savior brings in hearts of men.

Good wishes are expressed to our faithful mail carrier and family who serve us six days a week. May we not forget those who are laboring day by day to help make this a better America.

BUYING HOPPER CARS

CLEVELAND (UPI) —Erie-Lackawanna Railroad says it won permission from Ohio's Public Service Commission to buy $5.25 million worth of steel hopper cars.

"This is your last chance—next year I'll be too old to believe in you."

Thousands Use GT Classified Ads—Try One—632-4641

Christians Cross Over to Bethlehem

JERUSALEM, Israeli Sector (AP) — Four thousand Christians from Israel, most of them Arabs, are crossing into Jordan for Christmas celebrations, an Israeli spokesman said today.

Bethlehem is in Jordan. Israel's Christmas festivities center at Nazareth. About 3,000 Christian pilgrims from abroad are going in the Israeli celebration.

REMODELING?

• Residential or Commercial
• Room Additions a Specialty
• Your Design, or We Plan

KELLY CONSTRUCTION
Phone: 635-2145

Episcopal Church Services

Christmas Eve and Christmas Day

The Holy Communion Will Be Celebrated at All Services

Grace Church and St. Stephen's
631 North Tejon St.
Christmas Eve 10:30 p.m.
Pre-Service Music
Festival Holy Communion
11:00 p.m.
Christmas Day 10:30 a.m.

Chapel of the Holy Spirit
1131 North Union Blvd.
Christmas Eve 7:30 p.m.
Pre - Service Music
Service 8:00 p.m.
Christmas Day 10:45 a.m.

Chapel of Our Saviour
4th and Polo Drive, Broadmoor
Christmas Eve 10:30 p.m.
Christmas Day 10:00 a.m.

Chapel of St. Michael the Archangel
Pine Creek Estates
Christmas Eve 7:30 p.m.
Christmas Day 10:00 a.m.

...the greatest gifts of Christmas are not for buying...

they come unexpectedly...in the thrill of surprises,
in the joys of family, the warmth of hospitality,
the thoughtfulness of friendship,
the beauty of believing...
in the halo of happiness that envelops all loved and loving
... this is the enchanted season,
and if, as we hope,
our Neusteters staff has helped in some small way,
if our gifts have added luster to the occasion...
you alone have wrapped them
with the magic of Christmas spirit...

Neusteters

Cascade and Kiowa

The most common fish in the sea is a deep-water fish called the bristlemouth.

Loony Larceny Noted In Nation's Reports

By MEADER G. PATTINGTON

NEW YORK (NEA) — Well, 1964 kept up the tradition. An enterprising theif stole the kitchen sink from a residence in Dundee, N.Y.

Weighty subjects were in the news. In Miami a robber took a 125-pound barbell from a country club and escaped by tossing it easily over a fence. And in Geneseo, N.Y., thieves really stretched things out, they got away with 48 miles of copper wire, stolen from the railroad. Another stout fellow in Stafford, England, carted an entire house away, a piece at a time.

Thieves in Tulsa, Okla., apparently liked the four new air compressors they took from a construction job. They returned the next night and took four more.

In Cambridge, Mass., two men tried to steal a two-car train. A porter, seeing warning lights flash took after the would-be thieves; they got away but he recovered the train.

Some people stole the queerest things. In Montreal, a coffin was stolen from an undertaker supplier's truck. And in Jacksonville, Fla., a housewife discovered that someone had stolen the concrete steps at the back door. Three manhole covers were stolen by a thief in Pittsford, N.Y.

Cemeteries came in for their share of trouble. In Salzburg, Austria, a large cross was stolen. And a three-foot angel was stolen from a family monument at Geneva, N.Y.

In Phoenix, a skeleton was taken from the medical dispensary of the National Guard. And bookstore owners in Miami reported that items most frequently taken by shoplifters are copies of the Bible. Some even bring them back and try to exchange them for cash.

Police came in for attention in 1964. Rochester, N.Y., police reported the theft of a new filing cabinet from their Command Office. The mayor's car was stolen from the front of the town hall in Bedford, England, as he was attending a meeting on means of preventing auto thefts. Someone rolled off with all the billiard balls from the police department's recreation room in Huntington, W. Va.

Explosions did funny things. A blown safe in Sydney, Australia, knocked the telephone off the hook, thereby warning police headquarters.

Some burglars had rough going. As robbers were trying to escape from a bank in Bergamo, Italy, a grenade backfired and the two would-bes were badly injured.

The meanest men title should go to two men who picked the pocket of a badly injured man pinned under his car, then walked off and left their victim.

The only item taken from a home in Kannapolis, N.C., was the watchdog.

Youth made the news. A 10-year-old boy in Rochester, N.Y., had his crime spree halted. He had stolen: a hunting knife, two cigars, a suit, three rabbits, pair of shoes, head of lettuce (probably to feed the rabbits), a bicycle, two bars of soap, a bag of balloons.

A very calm bank robber in San Francisco relieved a teller of $1,400, and then walked slowly out of the bank, counting his money, probably to be sure he hadn't been short-changed.

Thieves in London broke into a garage. They left behind a medallion inscribed, "Thou Shalt Not Steal." And a shrunken head was stolen from a tavern in Port Moresby, New Guinea. The owner remarked that it was going to be difficult to get another one.

The carver of a stolen Indian doll in Bracebridge, Ont., explained that the thief had stolen a "Whammy Doll" and should beware. Eight money bags were stolen from a Phoenix, Ariz., bookkeeper. All were empty.

Some bandits fell on hard times. A Fort Worth, Tex., woman clerk yelled "Turn the machine gun on him . . ." and the young gunman fled with no money. "Only thing I could think of," she explained.

The unluckiest bandit was a mail thief in London who walked into the middle of the annual meeting of Britain's private detectives. He was recognized, the exits were sealed and Britain's private eyes caught the thief.

Two men were arrested on a Chicago subway for shoving and swearing at each other. At police headquarters it was learned that they were professional dips and that they had tried simultaneously to pick each other's pockets. Some crooks have no professional ethics at all.

But the easiest identification of the year was made with the co-operation of a safecracker who left—not a fingerprint—but the whole finger on the job. The safe he was cracking toppled over and cut it off. Police in Hopkins, Minn. had no problem making the identification.

Armed Forces News

By STEVE TILLMAN

WASHINGTON (Special to the Gazette Telegraph) So far the Army has not given any indication as to the future of the more than 1200 civilians employed in the Army Reserve program as technicians. They are administrative assistants to the unit commanders and perform their military duty over week-ends. When the air merger is ready there will be some 5,000 civilian technicians involved in it.

Three high ranking Civil Service career employes in the Office of the Defense Secretary have been indicted by a Federal Court here on charges of theft of Government funds totaling $57,000.

Each of the three had a salary income in the neighborhood of $20,000 year. One of the three, the former head of the Budget and Finance Branch, was charged with stealing $40,000 of the funds. This is the first that high ranking civilian officials of the Department have been involved in stealing funds.

The word here is that when the Air Force considers its Reserve - National Guard revampment there will be a "switch." Rather than an Air National Guard it will be the Air Reserve. By giving the States strongly re-enforced ground troops there is to be created an immediate policing force available for local disturbances if needed.

President Johnson is expected to turn thumbs down on the proposal to give Federal employes both Civil Service retirement and Social Security system coverage. The study now under way on all Federal retirement systems is expected to recommend that Reserve officers not be given retired pay for military active duty as a Reservist and at the same time receive credit for this same period of active duty as Federal employe.

The reorganization of the Army Reserve and National Guard begins July 1, 1965, and should be completed by the end of the fiscal year. The program had advanced approval of the Senate and House leadership.

The only existing requirement needed to get the show rolling is approval by Congress to amend the existing budget program so as to eliminate the requirement for end of fiscal year paid drill spaces of 4000,000 for the National Guard and 300,000 for the Army Reserve.

All Reserve officers will continue to have the opportunity to earn their 35 training points a year. This will call for a total of 76 hours per year devoted to Reserve participation. Many will no longer receive drill pay for the 35 points.

For a Reserve Lt. Col. with 22 years service this comes to $30.24 per drill night or $1,451.52 per year. This is in addition to the annual 15 days training with pay and allowances. Reservists may also be attached to National Guard and Reserve units to take training without pay.

One of the earliest bills scheduled for introduction in the new congress will call for liberalization of Civil Service retired pay.

This is expected to be a 10 per cent increase on the first $2,400 of the annuity and a change in the annual automatic consideration of an increase from the present three per cent increase in the cost of living index to a two per cent increase. The White House is expected to support the proposals.

The Secretary of Defense is taking a dim view of the proposal to turn the Navy's Observatory Hill reservation here in Washington into an official residence for the Vice President. His views are equally negative with respect to turning a set of senior officer's quarters at Ft. McNair into the same use. Vice President and Mrs. Hubert Humphrey have intimated to friend that they have no desire to move from their present personally owned home to any official quarters.

Members of the Reserve Officers Association have been asked by the organization to write individual letters to their Senators and Congressmen protesting the change in the Army Reserve-National Guard makeup.

The directive from national headquarters of ROA contains this rather interesting reference to the Guard. "The National Guard represents a relatively small and very specialized element of the military Reserve Forces. Their leaders are political appointees of the various governors and their roots and organization are politically related." Both the National Guard Association and the Reserve Officers Association are registered with Congress as lobbyists.

Priest Was Not Given Permit For Ceremony

ST. LOUIS, Mo. (AP) — The Roman Catholic bishop of Jefferson City, Mo. says he did not give permission for a priest in his diocese to take part in the ordination of an Episcopal Priest at Palmyra, Mo. last Saturday.

It was disclosed Wednesday that the Most Rev. Joseph M. Marling, bishop of Jefferson City, also says that the priest, the Rev. John Schultz, committed a serious infraction of the church's canon law.

Father Schultz said the litany for the ordination of the Rev Richard H. Baker, vicar of St. Paul's Episcopal church in Palmyra. Schultz, assistant pastor at St. Pius X parish at Moberly, Mo., and Baker are good friends.

Assembly of God, Southern Baptist, Disciples of Christ, Methodist, Presbyterian and Roman Catholic clergymen marched in the procession which opened the ordination service.

Bishop Marling said in a letter addressed to priests in his charge: "It is my judgment that the act in question was a serious infraction of Canon 1258," which prohibits Roman Catholics from assisting in non-Roman Catholic services.

The Bishop said he had not been asked for permission to allow Father Schultz to take part in the service: "And had my permission been sought, it would have been refused."

Father Schultz said he had spoken with a member of the chancery staff and understood he had permission.

Father Schultz and a spokesman for the diocese said there had been no disciplinary action.

The Rt. Rev. George L. Cadigan, Episcopal bishop of Missouri, presided at the ordination and described the service as an example of "the ecumenical movement in the world."

BUYS DENVER FIRM

NEW YORK (UPI)—Technicolor, Inc., announced it has bought Creative Merchandising, Inc., of Denver for more than $2 million in Technicolor common stock. The Denver firm specializes in incentive merchandising for the oil industry.

NEW PRESIDENT ELECTED

ALBERTSON, N.Y. (UPI)—Digitronics Corp. announced that Richard W. Sonnenfeld has been elected president and chief executive and will take office Jan. 1. G. Arthur Ericson, who has been acting as interim president is retiring.

The Colosseum in Rome, used principally for gladiatorial combat, was opened in 80 A.D.

For Want Ads Dial — 632-4641.

Ellis A super supper treat CORNED BEEF HASH

Merry Christmas
FROM THE...
PIKES PEAK PLAZA
ASSOCIATION
• SAFEWAY • FABRIC SHOP
• SUPER S • MADEMOISELLE SHOP
• MATERNITY SHOP • VORHES SHOES
• BOWIE JEWELERS • WAYMIRE'S
• PLAZA BARBER SERVICE • FURR'S CAFETERIA
• PLAZA BEAUTY SALON • PITTSBURGH PAINT

Merry Christmas
A Happy Holiday Season To All Our Many Friends & Customers
FROM THE
Schwyzer Alpe Restaurant
FINE SWISS AND AMERICAN FOODS
We're Open During the Holidays
11:30 A.M. on Christmas Day and Saturday
(December 25 and 26)
DAILY 5:30 to 8:30 P.M. Closed Monday
1½ Miles East of Woodland Park on U.S. Highway 24
SUNDAYS 12:30 to 8:00 p.m.

Our wish for you this Christmas: to experience as never before the fulfillment of the joyous Season.
PITTSBURGH PAINTS
PIKES PEAK PLAZA
2214 East Pikes Peak 473-0633

Wishing all our friends the happiest of Holiday Seasons

...and extending our sincere thanks for past patronage
Hoping that we may be of service to all of you in 1965.

Jacob Slosky, Enid Atkins, Esther Atkinson, Marvin Knupp, Harry Slosky, David Slosky
Vina Bottger, Lucy McCuthen, Robert Bates, Floyd Justice, Israel Slosky, Dan Sportsman
Rudy Rodriquez, Nettie Burns, Robert Bradey, Miton Slosky, George Aley, David Williams
Ralph Wulfjen, William Aley, Dave Moore, Robert Sorensen, Julian Lara

American Furniture Company
and
American Budget Furniture & Appliance
LOCALLY OWNED SINCE 1921

OPEN ALL DAY CHRISTMAS
8:30 until 7:00
LAST MINUTE CHRISTMAS ITEMS:
TOYS -- SHOES -- GROCERIES -- CLOTHING -- MEAT
LARGE SELECTION CLOTHING and SHOES FOR THE WHOLE FAMILY
From Infants to Mom & Dad
OPEN CHRISTMAS EVE 8:30 A.M. to 8:30 P.M.
Boys' & Girls' Sizes 1 - 8
SLIPPERS Reg. 99c to 1.69
Coupon Good Through Christmas Day
With This Coupon 10c Pr. Limit 5 Prs.
COLLINS SUPER DISCOUNT CENTER
MOR VALUE STAMPS ON MEATS & GROCERIES
603 SOUTH 8th ST.

The most common fish in the sea is a deep-water fish called the bristlemouth.

Loony Larceny Noted In Nation's Reports

By MEADER G. PATTINGTON

NEW YORK (NEA) — Well, 1964 kept up the tradition. An enterprising theif stole the kitchen sink from a residence in Dundee, N.Y.

Weighty subjects were in the news. In Miami a robber took a 125-pound barbell from a country club and escaped by tossing it easily over a fence. And in Geneseo, N.Y., thieves really stretched things out, they got away with 48 miles of copper wire, stolen from the railroad. Another stout fellow in Stafford, England, carted an entire house away, a piece at a time.

Thieves in Tulsa, Okla., apparently liked the four new air compressors they took from a construction job. They returned the next night and took four more.

In Cambridge, Mass., two men tried to steal a two-car train. A porter, seeing warning lights flash, took after the would-be thieves; they got away but he recovered the train.

Some people stole the queerest things. In Montreal, a coffin was stolen from an undertaker supplier's truck. And in Jacksonville, Fla., a housewife discovered that someone had stolen the concrete steps at the back door. Three manhole covers were stolen by a thief in Pittsford, N.Y.

Cemeteries came in for their share of trouble. In Salzburg, Austria, a large cross was stolen. And a three-foot angel was stolen from a family monument at Geneva, N.Y.

In Phoenix, a skeleton was taken from the medical dispensary of the National Guard. And bookstore owners in Miami reported that items most frequently taken by shoplifters are copies of the Bible. Some even bring them back and try to exchange them for cash.

Police came in for attention in 1964. Rochester, N.Y., police reported the theft of a new filing cabinet from their Command Office. The mayor's car was stolen from the front of the town hall in Bedford, England, as he was attending a meeting on means of preventing auto thefts. Someone rolled off with all the billiard balls from the police department's recreation room in Huntington, W. Va.

Explosions did funny things. A blown safe in Sydney, Australia, knocked the telephone off the hook, thereby warning police headquarters.

Some burglars had rough going. As robbers were trying to escape from a bank in Bergamo, Italy, a grenade backfired and the two would-bes were badly injured.

The meanest men title should go to two men who picked the pocket of a badly injured man pinned under his car, then walked off and left their victim.

The only item taken from a home in Kannapolis, N.C., was the watchdog.

Youth made the news. A 10-year-old boy in Rochester, N.Y., had his crime spree halted. He had stolen: a hunting knife, two cigars, a suit, three rabbits, pair of shoes, head of lettuce (probably to feed the rabbits), a bicycle, two bars of soap, a bag of balloons.

A very calm bank robber in San Francisco relieved a teller of $1,400, and then walked slowly out of the bank, counting his money, probably to be sure he hadn't been short-changed.

Thieves in London broke into a garage. They left behind a medallion inscribed, "Thou Shalt Not Steal." And a shrunken head was stolen from a tavern in Port Moresby, New Guinea. The owner remarked that it was going to be difficult to get another one.

The carver of a stolen Indian doll in Bracebridge, Ont., explained that the thief had stolen a "Whammy Doll" and should beware. Eight money bags were stolen from a Phoenix, Ariz., bookkeeper. All were empty.

Some bandits fell on hard times. A Fort Worth, Tex., woman clerk yelled "Turn the machine gun on him . . ." and the young gunman fled with no money. "Only thing I could think of," she explained.

The unluckiest bandit was a mail thief in London who walked into the middle of the annual meeting of Britain's private detectives. He was recognized, the exits were sealed and Britain's private eyes caught the thief.

Two men were arrested on a Chicago subway for shoving and swearing at each other. At police headquarters it was learned that they were professional dips and that they had tried simultaneously to pick each other's pockets. Some crooks have no professional ethics at all.

But the easiest identification of the year was made with the co-operation of a safecracker who left—not a fingerprint—but the whole finger on the job. The safe he was cracking toppled over and cut it off. Police in Hopkins, Minn. had no problem making the identification.

Armed Forces News

By STEVE TILLMAN

WASHINGTON (Special to the Gazette Telegraph) So far the Army has not given any indication as to the future of the more than 1200 civilians employed in the Army Reserve program as technicians. They are administrative assistants to the unit commanders and perform their military duty over week-ends. When the air merger is ready there will be some 5,000 civilian technicians involved in it.

Three high ranking Civil Service career employes in the Office of he Defense Secretary have been indicted by a Federal Court here on charges of theft of Government funds totaling $57,000.

Each of the three had a salary income in the neighborhood of $20,000 year. One of the three, the former head of the Budget and Finance Branch, was charged with stealing $40,000 of the funds. This is the first that high ranking civilian officials of the Department have been involved in stealing funds.

The word here is that when the Air Force considers its Reserve - National Guard revampment there will be a "switch." Rather than an Air National Guard it will be the Air Reserve. By giving the States strongly re-enforced ground troops there is to be created an immediate policing force available for local disturbances if needed.

President Johnson is expected to turn thumbs down on the proposal to give Federal employes both Civil Service retirement and Social Security system coverage. The study now under way on all Federal retirement systems is expected to recommend that Reserve officers not be given retired pay for military active duty as a Reservist and at the same time receive credit for this same period of active duty as Federal employe.

The reorganization of the Army Reserve and National Guard begins July 1, 1965, and should be completed by the end of the fiscal year. The program had advanced approval of the Senate and House leadership.

The only existing requirement needed to get the show rolling is approval by Congress to amend the existing budget program so as to eliminate the requirement for end of fiscal year paid drill spaces of 4000,000 for the National Guard and 300,000 for the Army Reserve.

All Reserve officers will continue to have the opportunity to earn their 35 training points a year. This will call for a total of 76 hours per year devoted to Reserve participation. Many will no longer receive drill pay for the 35 points.

For a Reserve Lt. Col. with 22 years service this comes to $30.24 per drill night or $1,451.52 per year. This is in addition to the annual 15 days training with pay and allowances. Reservists may also be attached to National Guard and Reserve units to take training without pay.

One of the earliest bills scheduled for introduction in the new congress will call for liberalization of Civil Service retired pay.

This is expected to be a 10 per cent increase on the first $2,400 of the annuity and a change in the annual automatic consideration of an increase from the present three per cent increase in the cost of living index to a two per cent increase. The White House is expected to support the proposals.

The Secretary of Defense is taking a dim view of the proposal to turn the Navy's Observatory Hill reservation here in Washington into an official residence for the Vice President. His views are equally negative with respect to turning a set of senior officer's quarters at Ft. McNair into the same use. Vice President and Mrs. Hubert Humphrey have intimated to friend that they have no desire to move from their present personally owned home to any official quarters.

Members of the Reserve Officers Association have been asked by the organization to write individual letters to their Senators and Congressmen protesting the change in the Army Reserve-National Guard makeup.

The directive from national headquarters of ROA contains this rather interesting reference to the Guard. "The National Guard represents a relatively small and very specialized element of the military Reserve Forces. Their leaders are political appointees of the various governors and their roots and organization are politically related." Both the National Guard Association and the Reserve Officers Association are registered with Congress as lobbyists.

For Want Ads Dial — 632-4641.

NEW PRESIDENT ELECTED

ALBERTSON, N.Y. (UPI)—Digitronics Corp. announced that Richard W. Sonnenfeld has been elected president and chief executive and will take office Jan. 1. G. Arthur Ericson, who has been acting as interim president is retiring.

The Colosseum in Rome, used principally for gladiatorial combat, was opened in 80 A.D.

Ellis A super supper treat! CORNED BEEF HASH

Priest Was Not Given Permit For Ceremony

ST. LOUIS, Mo. (AP) — The Roman Catholic bishop of Jefferson City, Mo. says he did not give permission for a priest in his diocese to take part in the ordination of an Episcopal Priest at Palmyra, Mo. last Saturday.

It was disclosed Wednesday that the Most Rev. Joseph M. Marling, bishop of Jefferson City, also says that the priest, the Rev. John Schultz, committed a serious infraction of the church's canon law.

Father Schultz said the litany for the ordination of the Rev Richard H. Baker, vicar of St. Paul's Episcopal church in Palmyra. Schultz, assistant pastor at St. Pius X parish at Moberly, Mo., and Baker are good friends.

Assembly of God, Southern Baptist, Disciples of Christ, Methodist, Presbyterian and Roman Catholic clergymen marched in the procession which opened the ordination service.

Bishop Marling said in a letter addressed to priests in his charge: "It is my judgment that the act in question was a serious infraction of Canon 1258," which prohibits Roman Catholics from assisting in non-Roman Catholic services.

The Bishop said he had not been asked for permission to allow Father Schultz to take part in the service: "And had my permission been sought, it would have been refused."

Father Schultz said he had spoken with a member of the chancery staff and understood he had permission.

Father Schultz and a spokesman for the diocese said there had been no disciplinary action.

The Rt. Rev. George L. Cadigan, Episcopal bishop of Missouri, presided at the ordination and described the service as an example of "the ecumenical movement in the world."

BUYS DENVER FIRM

NEW YORK (UPI)—Technicolor, Inc., announced it has bought Creative Merchandising, Inc., of Denver for more than $2 million in Technicolor common stock. The Denver firm specializes in incentive merchandising for the oil industry.

Merry Christmas
FROM THE...
PIKES PEAK PLAZA ASSOCIATION
• SAFEWAY
• SUPER S
• MATERNITY SHOP
• BOWIE JEWELERS
• PLAZA BARBER SERVICE
• PLAZA BEAUTY SALON
• FABRIC SHOP
• MADEMOISELLE SHOP
• VORHES SHOES
• WAYMIRE'S
• FURR'S CAFETERIA
• PITTSBURGH PAINT

Merry Christmas
A Happy Holiday Season To All Our Many Friends & Customers
FROM THE
Schwyzer Alpe Restaurant
FINE SWISS AND AMERICAN FOODS
We're Open During the Holidays
11:30 A.M. on Christmas Day and Saturday
(December 25 and 26)
DAILY 5:30 to 8:30 P.M. Closed Monday
1½ Miles East of Woodland Park on U.S. Highway 24
SUNDAYS 12:30 to 8:00 p.m.

Star Bright
Our wish for you this Christmas: to experience as never before the fulfillment of the joyous Season.
PITTSBURGH PAINTS
PIKES PEAK PLAZA
2214 East Pikes Peak 473-0633

Wishing all our friends the happiest of Holiday Seasons
...and extending our sincere thanks for past patronage
Hoping that we may be of service to all of you in 1965.
Jacob Slosky, Enid Atkins, Esther Atkinson, Marvin Knupp, Harry Slosky, David Slosky
Vina Bottger, Lucy McCuthen, Robert Bates, Floyd Justice, Israel Slosky, Dan Sportsman
Rudy Rodriquez, Nettie Burns, Robert Bradey, Miton Slosky, George Aley, David Williams
Ralph Wulfjen, William Aley, Dave Moore, Robert Sorensen, Julian Lara
American Furniture Company
and
American Budget Furniture & Appliance
LOCALLY OWNED SINCE 1921

OPEN ALL DAY CHRISTMAS
8:30 until 7:00
LAST MINUTE CHRISTMAS ITEMS:
TOYS -- SHOES -- GROCERIES -- CLOTHING -- MEAT
LARGE SELECTION CLOTHING and SHOES FOR THE WHOLE FAMILY
From Infants to Mom & Dad
OPEN CHRISTMAS EVE
8:30 A.M. to 8:30 P.M.
Boys' & Girls' Sizes 1 - 8
SLIPPERS Reg. 99c to 1.69
Coupon Good Through Christmas Day
With This Coupon 10c Pr. Limit 5 Prs.
COLLINS SUPER DISCOUNT CENTER
MOR VALUE STAMPS ON MEATS & GROCERIES
603 SOUTH 8th ST.

Killers of Priest Sentenced to Death

DACCA, East Pakistan (AP) — The Dacca high court sentenced five persons to death today for killing an American Catholic priest during a Hindu-Moslem riot.

The priest, Father Richard Novak, 28, of Johnstown, Pa., taught at Notre Dame College in Dacca. He was attacked last Jan. 16.

The District court had sentenced one of the killers to death and the other four to life imprisonment. The high court judge overruled the district court and said all five deserved death for "a coldblooded murder."

The five men can appeal to the Supreme Court within 30 days, but their lawyer said they have no money.

'RUNAMUCK' SHOW

HOLLYWOOD (UPI)—Screen Gems will film a new television pilot film titled "Camp Runamuck" to star Hermoine Baddeley and David Ketchum.

NO "GIFT" JUSTICE

EDINBURGH, Scotland (UPI)—Lord Clyde of the Scottish Criminal Appeal Court said "we cannot decide cases on the basis of good will for Christmas.

"We must try to do justice between people whether they come before us now or in the middle of the summer."

Date-Line

By Ele and Walt Dulaney

Dear Ele and Walt: I need some gift suggestion for my girl friend's 22-year-old brother. Every morning he drives his sister and me to the bus line ner school. What can I give him to thank him? — No Idea

Dear No: We suggest you give your thank-you gift in January. If you give the boy a Christmas gift, he may think you're giving it out of affection and feel forced to give you a present in return. If you give your gift at no special season, he will understand clearly that it's a simple thank-you present, and won't feel obligated to repay the gift.

At the proper time you might bake him a cake, buy a gift appropriate to his hobbies, or give his car a good wash and polish. — Ele and Walt

Dear DATE-LINE: I want your opinion on whether a car lowers your grades or not. My family is discussing this a lot. — Car Owner

Dear Owner: Apparently your grades are down. Why? If the car is a recent addition to your life, it's no wonder your family suspects that's the reason for your sagging studies.

Nothing we might say would convince them otherwise. Best bet for you is to really hit the books over the holidays and try to get caught up. Then when you return to school, go all out to prove to them that gas and high grades can mix! — Ele and Walt

Dear Ele and Walt: I'm so very absent-minded, it's pitiful. Say I'm going to town to get something. Before I get there I'll forget what I'm going for! Sometimes at home I'll put a book down on a chair, and I'll look all over the house before I find it.

I also forget to bring along things I'm supposed to, like money, notices, etc. It's by pure luck and rich friends that I haven't gotten into trouble yet. Do you think I should see a psychiatrist or something? — Mr. Absent-Minded.

Dear Mr. Absent-Minded: Forgetfulness is a common disease, so relax. Here's our prescription for you: (1) Before you embark on errands, jot down all the things you have to accomplish. Then check them off the list as you do them. Don't rely on your neglectful memory.

(2) Last minute preparations cause a lot of forgetfulness. So start getting ready earlier, and save time for a last minute survey of your pockets before you exit.

(3) Tag every sweater, jacket or book with your name, address and phone number. Then there's a chance they'll be returned if you mislay them.

Some of the most brilliant men in the world are tremendously "absent-minded" — so worry no more! — Ele and Walt

(A Bell-McClure Syndicate Feature)

Ele and Walt Dulaney welcome letters from readers. All will be answered in DATE-LINE individually. Enclose a stamped, self-addressed envelope.

Company Announces Scholarship Plans

NEW YORK (AP) — The Shell Companies Foundation, Inc., has annocnced a program to support 50 college scholarships for Negro students over the next five years.

The four-year scholarships will be for Negroes planning careers in precollege teaching in the fields of mathematics, chemistry, physics, biology and general or elementary science. The foundation plans to budget $325,000 for the program.

TAB FOR 'LOVED ONE'

HOLLYWOOD (UPI) — Tab Hunter joins the Cameo Actors in "The Loved One" playing a mourner in the MGM production.

Cascade News

By MRS. JENNIE WYATT — 684-9612

Cindy Sue, daughter of Mr. and Mrs. Bill Cross was christened at the first Methodist Church in Colorado Springs Sunday by Dr. Lindberg. Both of the child's grandparents were present for the occasion. They are: Mr. and Mrs. D. R. McCoy, and Mr. and Mrs. Dale Cross, all of Colorado Springs.

Mr. and Mrs. Jack Lanning and Jeanine went to Phoenix, Ariz., to spend the holidays with their daughter and family.

Mr. and Mrs. Lee Dawkins and Kenton will spend the Christmas and New Year holiday season in Greeley and Denver, visiting Mr. and Mrs. Paul Dawkins and other relatives and friends. Mr. Dawkins is enjoying a 10-day vacation. Mr. and Mrs. Bill Cross will be Christmas day dinner guests of Mr. and Mrs. Dale Cross in Colorado Springs.

Mrs. Minnie Lafland is suffering from a broken bone in her right foot. She is to spend the next few weeks in a cast.

Mrs. Thea Kingsley is spending the holidays in Wichita, Kan., with her niece.

Mr. and Mrs. O. S. Shore have closed the Donut Shoppe and are taking a little vacation, which takes them to Hutchinson and Wichita, Kan., for a visit with Mr. Shore's mother, Mrs. Stella Shore, a sister, Mrs. Dorthy Moore, and family, and another sister, Mrs. L. B. Taylor, in Wichita. They expect to return home by the first of January.

MANY LOCATIONS

HOLLYWOOD (UPI)—Frankfort, Ky., is one of seven location sites for "The Great Race," the others being Vienna, Salzburg, Paris, Pismo Beach, Lone Pine and Lake Arrowhead (the latter trio in California).

For Want Ads Dial — 632-4641.

"PEACE" DECLARED

WOODFORD GREEN, England (UPI) — Miss Barbara Smith, 24, a former Miss Britain beauty queen, sent a Christmas card to tax collector Raymond Haines. It said "Peace on Earth."

Haines had just lost a three-year legal fight to make Miss Smith pay tax on her $11,200 beauty title winnings.

American boxwoods should be pruned every three years in the month of March. The base of the plant should be kept wider than the top to enable light to reach all parts of the plant.

Blind Child's Yule Tree Is Put on Card

By HARRY F. ROSENTHAL

KANSAS CITY, Mo. (AP) — The Christmas tree drawn by Vickie Ailor was her first experiment with colored crayons. The result was so good it was published as a Christmas card.

"How do you know what a Christmas tree looks like," asked Vickie's mother.

"I just know, that's all," was Vickie's somewhat impatient reply.

Vickie, 6 years old last week, has been blind more than half her life.

The tree, carefully drawn on paper placed over a raised wire screen — so the children can feel the traces—was published has a Delta Gamma alumnae project fund on behalf of Vickie's school — the Pre - school for the Visually Handicapped.

"Vickie is one of our star pupils," says Gwen Speyer, director of the school. "She is very capable and very bright. She has almost a one-track mind and when she starts something she sticks with it and finishes it. She will do very well when she enters the first grade in public school next fall."

Vickie is one of three children of Mr. and Mrs. James Ailor of Odessa, Mo. Her eyes were removed because of malignant tumors. Her 16-month-old brother, Ronnie, lost an eye from the same condition at the age of 2½ months and get regular checkups of a developing tumor in the other eye.

"It is called an infant's disease because 99 per cent of those who contract it to so before age 5," says Mrs. Ailor. "We feel grateful that our 7-year-old child, Carla, did not develop it."

Vickie, says her mother, is happier than most sighted children.

"She never complains, even when she's sick. She's always happy and smiling.

"Her birthday was on the 17th and now she is getting real anxious. She said she can hardly wait for Christmas."

Santa Claus came Tuesday to the school which has 44 children in nursery and kindergarten classes — 17 of them with sight.

"He looked just like I thought," Vickie said.

"She's the most self-reliant child I know," says her mother. "She's on the telephone a lot, talking with relatives and friends and always answers the phone for me. She washes dishes and helps me in the kitchen. She's very good at taking care of her brother."

Mrs. Ailor drives Vickie to school daily — a round trip of more than 40 miles.

Thursday night she'll get a Christmas present Vickie made — a glass ash tray with colored scraps of paper pasted on the bottom.

"It's very pretty," Vickie said.

Lyle Norton
Owner

NORTON'S Tryle Walk Shoes
20 E. Kiowa

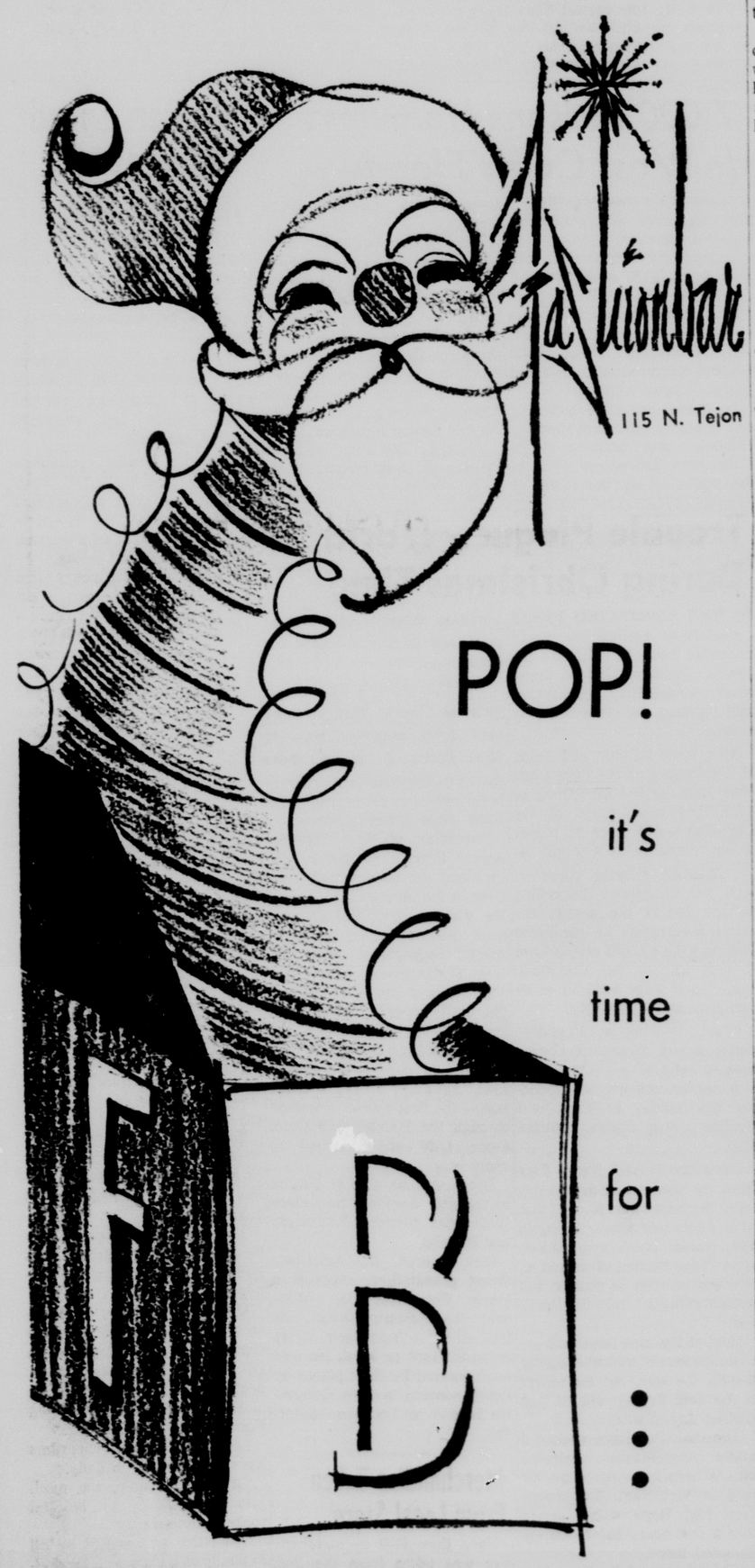

115 N. Tejon

... carols ... glittering trees ... ecstatic children
... the festive boards ... the wish for joy and peace throughout
the world and abundant prosperity to all ...
from all of us at Fashion Bar

14 FASHION BAR STORES IN COLORADO

After hundreds of years, the light of Bethlehem still illumines the darkness of a troubled world.

Don Esch Inc. and Employees

Killers of Priest Sentenced to Death

DACCA, East Pakistan (AP) — The Dacca high court sentenced five persons to death today for killing an American Catholic priest during a Hindu-Moslem riot.

The priest, Father Richard Novak, 28, of Johnstown, Pa., taught at Notre Dame College in Dacca. He was attacked last Jan. 16.

The District court had sentenced one of the killers to death and the other four to life imprisonment. The high court judge overruled the district court and said all five deserved death for "a coldblooded murder."

The five men can appeal to the Supreme Court within 30 days, but their lawyer said they have no money.

'RUNAMUCK' SHOW

HOLLYWOOD (UPI)—Screen Gems will film a new television pilot film titled "Camp Runamuck" to star Hermoine Baddeley and David Ketchum.

NO "GIFT" JUSTICE

EDINBURGH, Scotland (UPI)—Lord Clyde of the Scottish Criminal Appeal Court said "we cannot decide cases on the basis of good will for Christmas.

"We must try to do justice between people whether they come before us now or in the middle of the summer."

A FOND NOEL TO EVERYONE

Lyle Norton
Owner

NORTONS Tryle Walk Shoes

20 E. Kiowa

Date-Line

By Ele and Walt Dulaney

Dear Ele and Walt: I need some gift suggestion for my girl friend's 22-year-old brother. Every morning he drives his sister and me to the bus liner school. What can I give him to thank him? — No Idea

Dear No: We suggest you give your thank-you gift in January. If you give the boy a Christmas gift, he may think you're giving it out of affection and feel forced to give you a present in return. If you give your gift at no special season, he will understand clearly that it's a simple thank-you present, and won't feel obligated to repay the gift.

At the proper time you might bake him a cake, buy a gift appropriate to his hobbies, or give his car a good wash and polish. — Ele and Walt

Dear DATE-LINE: I want your opinion on whether a car lowers your grades or not. My family is discussing this a lot. — Car Owner

Dear Owner: Apparently your grades are down. Why? If the car is a recent addition to your life, it's no wonder your family suspects that's the reason for your sagging studies.

Nothing we might say would convince them otherwise. Best bet for you is to really hit the books over the holidays and try to get caught up. Then when you return to school, go all out to prove to them that gas and high grades can mix! — Ele and Walt

Dear Ele and Walt: I'm so very absent-minded, it's pitiful. Say I'm going to town to get something. Before I get there I'll forget what I'm going for! Sometimes at home I'll put a book down on a chair, and I'll look all over the house before I find it.

I also forget to bring along things I'm supposed to, like money, notices, etc. It's by pure luck and rich friends that I haven't gotten into trouble yet. Do you think I should see a psychiatrist or something? — Mr. Absent-Minded.

Dear Mr. Absent-Minded: Forgetfulness is a common disease, so relax. Here's our prescription for you: (1) Before you embark on errands, jot down all the things you have to accomplish. Then check them off the list as you do them. Don't rely on your neglectful memory.

(2) Last minute preparations cause a lot of forgetfulness. So start getting ready earlier, and save time for a last minute survey of your pockets before you exit.

(3) Tag every sweater, jacket or book with your name, address and phone number. Then there's a chance they'll be returned if you mislay them.

Some of the most brilliant men in the world are tremendously "absent-minded" — so worry no more! — Ele and Walt

(A Bell-McClure Syndicate Feature)

Ele and Walt Dulaney welcome letters from readers. All will be answered in DATE-LINE individually. Enclose a stamped, self-addressed envelope.

Blind Child's Yule Tree Is Put on Card

By HARRY F. ROSENTHAL

KANSAS CITY, Mo. (AP) — The Christmas tree drawn by Vickie Ailor was her first experiment with colored crayons. The result was so good it was published as a Christmas card.

"How do you know what a Christmas tree looks like," asked Vickie's mother.

"I just know, that's all," was Vickie's somewhat impatient reply.

Vickie, 6 years old last week, has been blind more than half her life.

The tree, carefully drawn on paper placed over a raised wire screen — so the children can feel the traces—was published has a Delta Gamma alumnae project fund on behalf of Vickie's school — the Pre - school for the Visually Handicapped.

"Vickie is one of our star pupils," says Gwen Speyer, director of the school. "She is very capable and very bright. She has almost a one-track mind and when she starts something she sticks with it and finishes it. She will do very well when she enters the first grade in public school next fall."

Vickie is one of three children of Mr. and Mrs. James Ailor of Odessa, Mo. Her eyes were removed because of malignant tumors. Her 16-month-old brother, Ronnie, lost an eye from the same condition at the age of 2½ months and get regular check-ups of a developing tumor in the other eye.

"It is called an infant's disease because 99 per cent of those who contract it to so before age 5," says Mrs. Ailor. "We feel grateful that our 7-year-old child, Carla, did not develop it."

Vickie, says her mother, is happier than most sighted children.

"She never complains, even when she's sick. She's always happy and smiling.

"Her birthday was on the 17th and now she is getting real anxious. She said she can hardly wait for Christmas."

Santa Claus came Tuesday to the school which has 44 children in nursery and kindergarten classes — 17 of them with sight.

"He looked just like I thought," Vickie said.

"She's the most self-reliant child I know," says her mother. "She's on the telephone a lot, talking with relatives and friends and always answers the phone for me. She washes dishes and helps me in the kitchen. She's very good at taking care of her brother."

Mrs. Ailor drives Vickie to school daily — a round trip of more than 40 miles.

Thursday night she'll get a Christmas present Vickie made — a glass ash tray with colored scraps of paper pasted on the bottom.

"It's very pretty," Vickie said.

Company Announces Scholarship Plans

NEW YORK (AP) — The Shell Companies Foundation, Inc., has announced a program to support 50 college scholarships for Negro students over the next five years.

The four-year scholarships will be for Negroes planning careers in precollege teaching in the fields of mathematics, chemistry, physics, biology and general or elementary science. The foundation plans to budget $325,000 for the program.

TAB FOR 'LOVED ONE'

HOLLYWOOD (UPI) — Tab Hunter joins the Cameo Actors in "The Loved One" playing a mourner in the MGM production.

Cascade News

By MRS. JENNIE WYATT — 684-9612

Cindy Sue, daughter of Mr. and Mrs. Bill Cross was christened at the first Methodist Church in Colorado Springs Sunday by Dr. Lindberg. Both of the child's grandparents were present for the occasion. They are: Mr. and Mrs. D. R. McCoy, and Mr. and Mrs. Dale Cross, all of Colorado Springs.

Mr. and Mrs. Jack Lanning and Jeanine went to Phoenix, Ariz., to spend the holidays with their daughter and family.

Mr. and Mrs. Lee Dawkins and Kenton will spend the Christmas and New Year holiday season in Greeley and Denver, visiting Mr. and Mrs. Paul Dawkins and other relatives and friends. Mr. Dawkins is enjoying a 10-day vacation. Mr. and Mrs. Bill Cross will be Christmas day dinner guests of Mr. and Mrs. Dale Cross in Colorado Springs.

Mrs. Minnie Lafland is suffering from a broken bone in her right foot. She is to spend the next few weeks in a cast.

Mrs. Thea Kingsley is spending the holidays in Wichita, Kan., with her niece.

Mr. and Mrs. O. S. Shore have closed the Donut Shoppe and are taking a little vacation, which takes them to Hutchinson and Wichita, Kan., for a visit with Mr. Shore's mother, Mrs. Stella Shore, a sister, Mrs. Dorthy Moore, and family, and another sister, Mrs. L. B. Taylor, in Wichita. They expect to return home by the first of January.

MANY LOCATIONS

HOLLYWOOD (UPI)—Frankfort, Ky., is one of seven location sites for "The Great Race," the others being Vienna, Salzburg, Paris, Pismo Beach, Lone Pine and Lake Arrowhead (the latter trio in California).

For Want Ads Dial — 632-4641.

"PEACE" DECLARED

WOODFORD GREEN, England (UPI) — Miss Barbara Smith, 24, a former Miss Britain beauty queen, sent a Christmas card to tax collector Raymond Haines. It said "Peace on Earth."

Haines had just lost a three-year legal fight to make Miss Smith pay tax on her $11,200 beauty title winnings.

American boxwoods should be pruned every three years in the month of March. The base of the plant should be kept wider than the top to enable light to reach all parts of the plant.

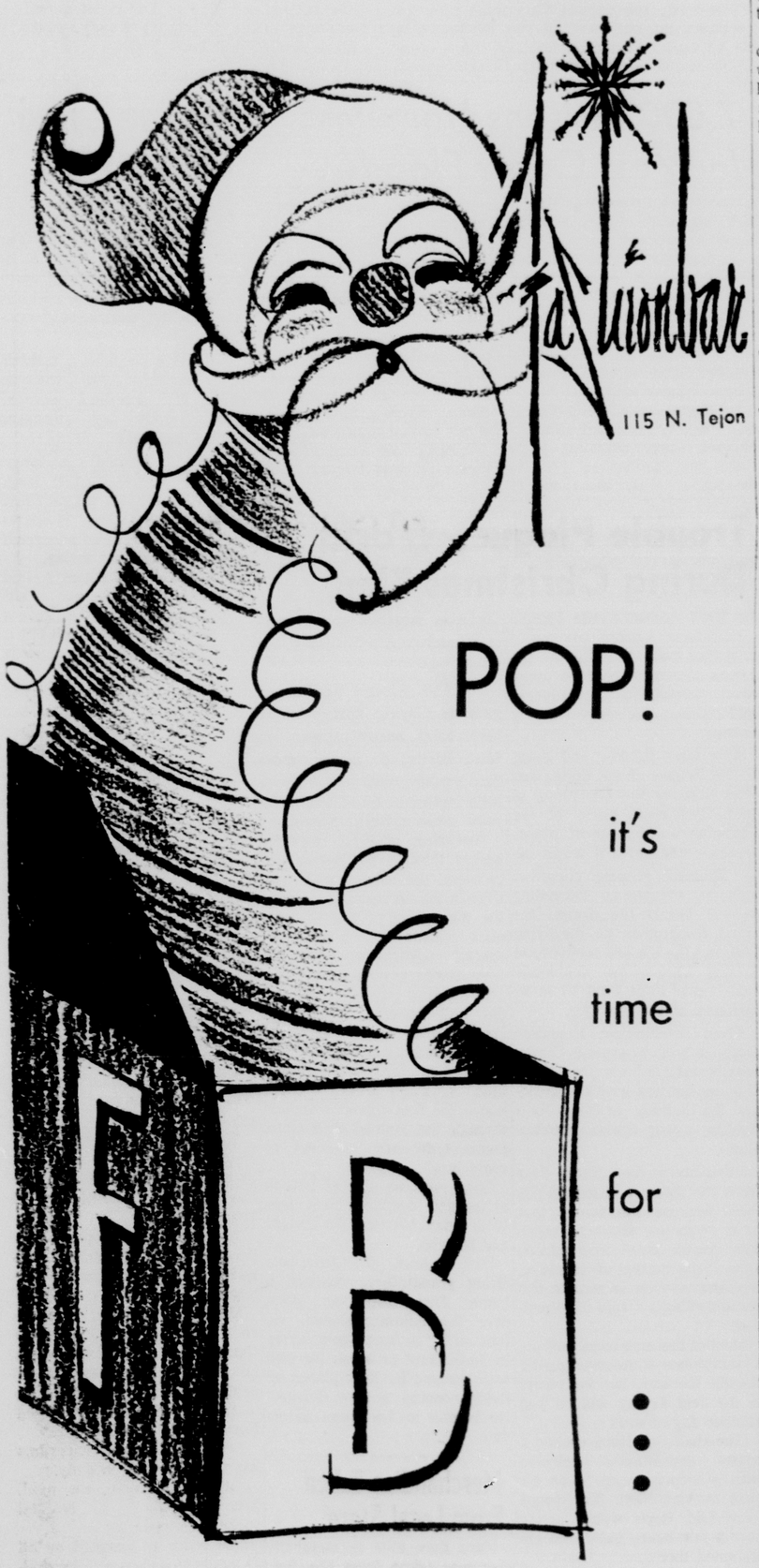

La Fashion Bar
115 N. Tejon

POP!

it's

time

for

B

...

... carols ... glittering trees ... ecstatic children

... the festive boards ... the wish for joy and peace throughout the world and abundant prosperity to all ...

from all of us at Fashion Bar

14 FASHION BAR STORES IN COLORADO

O Holy Night

After hundreds of years, the light of Bethlehem still illumines the darkness of a troubled world.

Don Esch Inc. and Employees

Nasser Says U.S. Can Take Its Aid, Go to Hell

(Continued From Page One)

the Congo and stand handcuffed.

"We do not accept any words against us and we will cut off the tongue of anyone who uses them. We do not need their money."

Relations between the United States and the U.A.R. worsened when a mob sacked the U.S. Information agency library in Cairo last month in protest against the American-Belgian mission in the Congo. Last week an American oil company's plane was shot down by he Egyptian air force as it was flying from Jordan to Libya, and the two crewmen were killed.

The United States has been supplying the U.A.R. about $140 million a year in food under a three-year agreement that expires next June 30. Nasser's government had asked for an additional $35 million worth for the coming year to ease a serious shortage.

Nasser said Ambassador Battle, in a call on the U.A.R. minister of supplies Tuesday, "stayed only two minutes" and "said he could not possibly speak about (supplies) because the conduct of the Egyptians was not good."

"If the Americans want to give us aid at the price of dominating our policy," Nasser told the cheering crowd, "I say we are sorry. We are ready to cut our rations and minimize our daily consumption to keep our independence."

He called the U.S.-Belgian rescue operation in the Congo "aggression similar to the 1956 attack on Suez" and said his government cannot recognize Congolese Premier Moise Tshombe as "the legitimate representative of the Congolese people."

Soviet Deputy Premier Alexander Shelepin was beside Nasser as he told the crowd: "The Soviet people will always stand by your side under all conditions, and let everybody rest assured of this."

48 Motorists Rescued in Wilderness

KOOSKIA, Idaho (AP) — A combined bulldozer-helicopter rescue operation brought 48 motorists and truckers to safety Wednesday night after the party had been stranded for 24 hours by slides in an Idaho wilderness canyon.

Bulldozers punched through snow, rock, mud slides and a helicopter pilot threaded his way around fog-shrouded mountains in the dusk to bring out the 48 — including an expectant mother and nine children.

None of the stranded was hurt, but a rescuer — operating a bulldozer trying to open an escape route — lost his life when a fresh slide swept his rig into the Loch River. The victim was John Nock, 37, of Grangeville, Idaho.

Two huge slides bottled up the party along U.S. Highway 12, about 60 miles east of here. The biggest was 30 or 40 feet deep and 200 feet across the highway and into the river, route of the Lewis and Clark expedition across Idaho.

The highway department lodged 36 of those rescued in its Bald Mountain maintenance station. The others were taken by helicopter to the Powell ranger station near the Idaho-Montana border. Later, ranger Gene Kalkoski, his expectant wife and 10 women and children were again airlifted to Kooskia.

The department said 20 vehicles were still stuck between the two slides — including a livestock van carrying 25 horses.

Kalkoski said the stranded motorists reported rocks and debris had been falling on t he roadway since Tuesday from the sheer walls of the canyon reaching up 2,000 feet from the Lochsa.

Crews had been trying to reach the group since Tuesday night.

It rained the first night, said Kalkoski, "so everybody spent the night in their cars and trucks. There was nothing else we could do."

A record December snowfall in the wilderness area was washed down the steep canyons by heavy rains and spring-like temperatures this week. The mushy hillsides gave way sending snow, rocks, mud and debris, cascading across the highway, into the Lochsa.

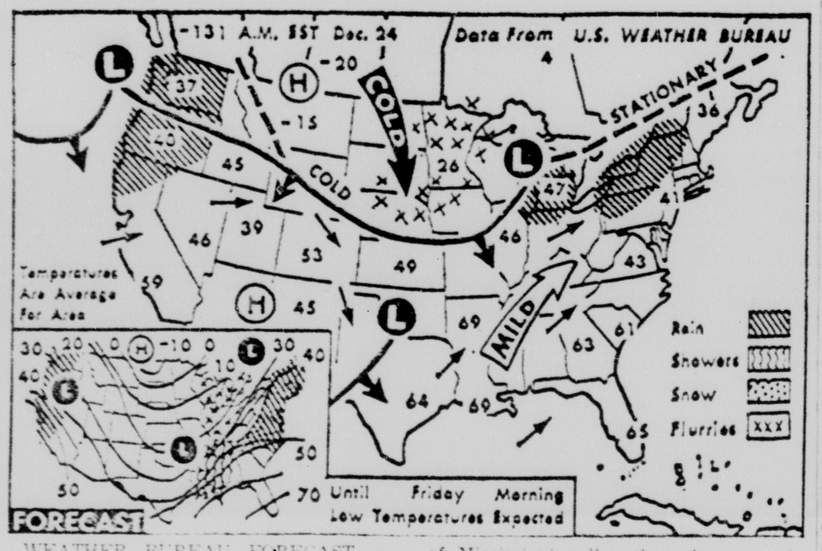

WEATHER BUREAU FORECAST — Rain is due tonight in Pacific northwest, southern Mississippi valley and along mid and north Atlantic coast. Rain mixed with snow will fall in parts of Plateau, with snow showers from parts of Mississippi valley through parts of Ohio valley. It will be milder along mid and north Atlantic coast, Great Basin and southern Plateau and colder in Plains eastward into Ohio valley. (AP Wirephoto Maps)

News Briefs and Announcements

TOMORROW is Friday — call 632-4641 before 5:30 p.m. and place your Sunday Want Ad. *

FRIGIDAIRE Appliances and maple furniture at Burlews, 410-412 South Tejon Stret. *

J'S DRIVE-IN will be closed for redecorating. Will reopen January 5. *

HUSH PUPPIE CASUAL SHOES. Make an ideal Christmas gift for everyone. They also come in boot styles with fur linings. See them at Lang's Shoes, 2425 West Colorado. *

DeWitt T. Bowen Died Here Wednesday

DeWitt T. Bowen, 319 E. Bijou St., last surviving member of "Fiddlers Three," a popular Colorado Springs musical group of the 1930's, died Wednesday at a local hospital, at the age of 75. He was the one of the trio who played the banjo and guitar. The two other members of the group were the late Chet Bright, violinist and singer, and the late Johnny Hiltbrand, bass violin.

Mr. Bowen worked at the Bates drugstore and other drugstores in Colorado Springs. He was a member of Pikes Peak Musicians Association No. 154.

Mr. Bowen was born in Jackson, Miss., April 29, 1889. He had been a resident of Colorado Springs for 40 years. He was a retired musician at the time of his death. He is survived by his wife, Mrs. Kate E. Bowen, Colorado Springs; a son, Maurice Bowen, Jasper, Tenn.; a brother Hamner Bowen, Jackson, Miss. and several grandchildren.

Funeral services will be held at 10:30 a.m. Saturday at the Law Drawing Room. The Rev. Ward B. Hurlburt will officiate. Burial will be in Evergeen Cemetery. Pallbearers will be: Earl Bates, Albert E. Sneider, Robert L. Chadbourne, Robert Hiltbrand, Clarence Mishey and Charles Teightmeyer.

Billy Announces World Evangelism Conference

WASHINGTON (AP) — The Rev. Dr. Billy Graham announced today that a world conference on evangelism will be held in West Berlin in the autumn of 1966.

The meeting is planned Oct. 26 to Nov. 4 as an effort to bring together some 1,200 church leaders, educators and evangelists to discuss evangelism in "a whole new day" in church affairs.

Graham was introduced at a news conference as "Mr. Evangelism of this Generation" by Dr. Carl F. H. Henry, editor of Christianity Today. The interdenominational biweekly magazine plans to sponsor the evangelism congress of which Graham will be honorary chairman.

Graham said Christianity is losing ground statistically, partly because of a "lack of emphasis on evangelism."

"Some people say we don't need evangelism anymore and soul winning is pa se. Some say we don't need missionaries anymore," he said.

Graham said people asked to attend the congress would be invited as individuals and not as representatives of denominations.

Henry said it was not decided yet whether any Roman Catholics would be invited.

SIGNING

HOLLYWOOD (UPI) — Patricia Huston has signed for the leading feminine guest role in "The Prophet" segment of the "Daniel Boone" series.

CALCUTTA — Kerala State has imposed rationings.

Most U.S. Military in Viet Nam Are 'Not Volunteers'

(Continued From Page One)

the period he was on duty in that area, other members of the uniformed services were subject to hostile fire or explosion of hostile mines."

The combat pay provisions cover not only men in the ground forces but aboard aircraft and vessels, including minesweepers, which may come under fire during oeprations.

The standard tour of U.S. servicemen in Viet Nam is 12 months when unaccompanied by dependents, 24 months for those with dependents.

Carson Boundaries Could Be Changed to Save Clay

(Continued From Page One)

southwest of Teller Reservoir and on the southern boundary of the acquisition — not far from Penrose and Stone City.

Rice said the Army Engineers were exploring all landowners' requests for boundary changes, not just the problems of fire brick companies.

Some of the clay deposits mined by the brick companies are on acreage owned by the State Land Board. When asked if the government would consider payment for the value of a ruined lease, Rice said, "We deal only with landowners."

Precise boundaries of the expansion were announced to landowners Nov. 21 at a meeting at Ft. Carson.

At that time June 30, 1965 was set as the target date for completing necessary land acquisition. The government will probably not require possession of any land before April 1965.

The federal government says the expansion is needed from the present 60,000 acres of Ft. Carson to "properly train" the 5th Infantry Division (Mech.).

Seven Car Radiators Taken From Shop

Seven car radiators valued at a total of $100 were taken from a repair shop between 1 a.m. and 7:30 a.m. Wednesday, police reported.

Joseph Potts, owner of Joe's Radiator Shop, 1818 E. Willamette Ave., told police thieves apparently picked open a lock to gain entrance to the building, and then had taken seven radiators. The padlock to the door which was open was missing, police said.

The radiators ranged in age from eight to 16 years, and were in various stages of repair, three of them being termed by Potts as "junk."

Miss Grace Crawford Died at Her Home

Miss Grace Crawford, 110 E. San Miguel St., prominent Colorado Springs resident, died Tuesday at her home. She came to Colorado Springs in 1890 for her health, largely regained her health and was active in various interests along educational lines. She had been a teacher in Boston Latin School and later was a private tutor. Here she was active in the Reviewers Club and was secretary of the Womens Educational Society in its early years.

Miss Crawford was born in Cohasset, Mass., Jan. 1, 1871. Her father came to Colorado Springs from Boston and built her home at 110 E. San Miguel St., where she lived until her death. She is survived by cousins, Mrs. Hames N. Best, of Colorado Springs, and Mrs. G. W. Shafer, Federal Way, Washington, D.C.

Funeral services will be held at 11 a.m. Tuesday at the Law Drawing Room. Burial will be in the family lot in Boston, Mass.

Clothing Worth $250 Taken From Car

Clothing valued at more than $250 was taken from a car parked in the lot of the King Sooper store Wednesday, police reported.

Robert E. Smalley, 1522 Auburn Dr., told police he parked his car in the lot of the King Sooper store, 2727 Palmer Park Blvd., at 9 p.m. and when he came back at 9:30 p.m. the clothing was gone. He said he left the car unlocked, and the clothing was hanging in the car apparently in plain sight.

Two men's suits and a topcoat were stolen. Smalley said the total value of the clothing is $255.

Burglary Suspect Dies After Being Shot by Guard

(Continued From Page One)

will be ordered to bring in a judgment of acquittal."

Orin, 44, 608 Bonfoy Ave. died this morning in St. Francis Hospital from two gunshot wounds he received after he attacked and injured Preston, Route 4, Black Forest. The officer has only one arm. According to a sheriff's report, Preston was checking Orin out at approximately 3 this morning as he had been acting in a suspicious manner in the vicinity of the Gulf filling station, Prairie Road and Platte Ave.

When the officer walked across to Orin's car, he was immediately struck with a pair of large pliers and knocked to the ground. A woman parked in a nearby car witnessed the entire incident.

Preston fired his gun and the bullet hit the pavement. Orin then attacked him again and Preston fired his gun low, hitting the pavement low. Orin was still beating the officer and this time he fired point-blank.

After running across the road and speaking to the woman in the car, Orin took off in his vehicle, but she managed to get his number and gave it to Deputy Sheriffs Lee Quein and Dave Sturgeon when they arrived at the scene.

Police Officer Kenny Beery found it a short time later on North Union Avenue. Orin was seated in the car with his head thrown back and jerking spasmodically.

The officer looked at the door and found the seat soaked with blood. An ambulance was called and Orin was taken to St. Francis Hospital. According to Deputy Sheriff W. Littrell, items were found in the dead man's possessionp which were believed stolen from the filling station.

CONSTRUCTION PLANNED

DENVER (UPI)— A spokesman for the Atomic Energy Commission Rocky Flats plant said a $6.5 million expansion of the facility was being planned for 1965. The official said the plan includes four new buildings and modern equipment. The Rocky Flats facility, operated for the government by the Dow Chemical Co., is a major production unit in the nation's nuclear weapons development and production.

BEIRUT — Police are "arresting" flocks of pigeons.

U.S., Viet Nam Still Deadlocked on Policy

(Continued From Page One)

the military end interference in the civilian government.

U.S. policy makers in Saigon reportedly feel that Khanh should step down because they feel renewed cooperation with him probably is impossible.

Khanh was clearly working to achieve Taylor's recall.

Taylor was known to believe that while the crisis should be settled as quickly as possible, the United States must make a firm and determined stand against military interference in the civilian government. U.S. officials contend that the generals have been unwilling to ask me the responsibilities of government but insist on the right to overturn the government when things do not go as they wish.

In Washington, sources in President Johnson's administration voiced hope that the semicoup by Khanh's young generals would turn out to be only a temporary setback in the long search for an effective government in South Viet Nam.

The Washington sources said it probably would be some time before the snarl in Saigon was worked out, and that Taylor had a broad mandate from Johnson to work for a South Vietnamese government with wide support.

The United States appeared to be pinning slender hopes on action by civilian Premier Tran Van Huong, whom the young generals left in office when they arrested most of the legislative council and other politicians last Sunday.

Three courses appeared to be open to Huong:

1. He could condemn the military purge and its decrees as illegal and threaten to resign if the military did not retreat;

2. He could act as if the purge hadn't happened and quietly reestablish the High National Council, as the legislature is called;

3. He could try to muddle through, making his peace with the military somehow.

So far he appeared to be following the last course, which U.S. officials said was basically unacceptable to the United States.

There were indications of trouble from other quarters in Saigon.

Talks between workers of a Saigon transport union and their employers collapsed and the military reportedly planned to step in and take over the transport organization. Labor observers feared this would spark a general strike and rioting.

By LEWIS GULICK

WASHINGTON (AP) — Administration sources voiced hope today that the semi-coup by Saigon generals will turn out to be only a temporary setback in the long pull for an effective government in South Viet Nam.

They said they think it will be some time yet before a way is worked out of the political snarl caused by Sunday's military purge of the civilian High National Council.

Ambassador Maxwell D. Taylor was said to have a broad mandate from President Johnson to push for a government with the wide support necessary to win an antiguerrilla war. Details in the behind-the-scenes discussions in Saigon were being handled by the U.S. envoy there.

Meanwhile U.S. policy makers were not ready to freeze the massive U.S. aid flow to South Viet Nam which is a mainstay of the campaign against the Viet Cong guerrillas.

Secretary of State Dean Rusk Wednesday backed Taylor against criticism from South Vietnamese commander in chief Nguyen Khanh, urged that Khanh's young generals set aside personal rivalries for the sake of the common cause, and said unity would be worth "many, many divisions" against the Reds.

Other U.S. sources said there are important limits on the amount of political leverage the United States can exert with its aid, because cutting it down would open the way for gains by the Communist insurgents.

As seen by U.S. officials here: Progress in building stable, broadly based political institutions needed for victory in South Viet Nam has had its ups and downs since the ouster of the Diem dictatorship in 1963, but has been especially encouraging over the past few months.

Khanh yielded his premiership last August in favor of the High National Council, which was to serve as an interim civilian ruling body. Then last Sunday the young generals, while professing patriotic motives, dealt a heavy blow by abolishing the council.

There has been some tendency here to discount the anti-American tone of Khanh's statements during the current controversy as a maneuver by the general to gain support from various elements in Saigon. Some of his criticism of Taylor, it was said, may be due to a friction of personalities.

White Civil Rights Worker Marries Negro

DENVER (UPI) —A white civil rights worker, once accused of fomenting insurrection in Georgia, was married Wednesday to a young Negro girl from that state.

The wedding ceremony uniting John Perdew, 22, of Denver and Amanda Bowen, 19, of Americus, Ga., was performed by the Rev. R. S. Williams in the Denver Inner City Protestant parish before about 30 guests.

Perdew a Harvard University student who has been active in civil rights campaigns in the South for more than 18 months, said he and his wife would return to Georgia after the holidays despite a law there against interracial marriage.

He shrugged off questions about possible problems in Georgia resulting from his marriage.

"They already hate me, and they'll probably just hate me more now," he said.

Perdew is the son of Dr. and Mrs. Philip W. Perdew. His father is an education professor at Denver University.

FIRE PRONE

LEADVILLE (UPI)—Fire has dampened the joy of the Christmas season for the second straight year for Mr. and Mrs. Larry Savard of West Park subdivision in Leadville. A blaze Wednesday demolished the couple's garage, destroyed a truck parked inside and killed the family pets—a cat and a $200 dog. On Christmas Eve of last year, a fire demolished the couple's trailer home.

Christmas Song Gift May Be Quite Costly

By DAVE SMITH

LOS ANGELES (AP) — If you have more money than ideas left over from Christmas shopping and still can't find something for someone who has everything, try gathering complete props for the carol "The Twelve Days of Christmas."

Don't rush in blindly, because this gift costs to the tune of five figures. But you could be the only one on your block to bestow such a remembrance.

Forthwith, then, the instructions:

"On the first day of Christmas, my true love gave to me, a partridge in a pear tree," goes the first verse.

In Los Angeles, the going price for an evergreen pear tree big enough for a partridge perch is $300. Live partidges go for $10 a pair but you only need one.

After getting the basic prop, the pear tree, you need:

Two turtledoves. Authentic European turtledoves can be had for $25 a pair. If your neighborhood bird importer is fresh out, add $1,000-$1,500 for the cost of the trip to get them.

Three French hens. See 2.

Four colly birds. Historically, the term "colly bird" refers to the European blackbird, so you can pick these up along with the turtledoves and French hens, unless you want to take poetic license and settle for plain old crows.

Five gold rings. You can lay out quite a pile for these, but you aren't far along the list, so settle for the five-and-dime variety.

Six geese a-laying. On this item, timing is very important. Intermittent laying — an egg here, an egg there — has ruined this gift more than once.

Seven swans a-swimming. Black swans are $300 a pair, white ones $200. If you need a pool, add $2,000.

Here you have a problem. There are few milkmaid rental agencies left. As for eight cows, those sell for $200 or so each.

Nine drummers drumming. The musicians union will provide these for $360 for three and a half hours.

Ten pipers piping. See 9.

Eleven ladies dancing. These can be had through the American Guild of Variety Artists, prices varying according to whether you prefer tap, modern or classical ballet.

Twelve lords a-leaping. Here again, a problem. Lords are generally pretty strong on dignity. A few act as tour guides for their English estates, and a few will even do a buck-wing for a couple extra quid — but 12? Well, it's worth a try.

If all fails, or you run out of time, buy a necktie.

ANNUAL CHRISTMAS PROGRAM — Several skits, ranging from the traditional manger scene (top) to a tribute to an elderly grandmother (bottom), made up the annual Christmas program given by children of the Seventh-Day Adventist Church School. In the manger scene are (left to right) Doug Kuneau, Doug Kemmerer, Harold Colburn, and Pam Gibbs. Surrounding Mrs. Johanna Warling, who at 87 was the oldest grandmother on hand related to children of the school, are five of her great grandchildren, (left to right) Sandy, Mike, Dick, Kenny, and Suzie Stanton.

7,000 Persons Homeless In West Coast Floods

(Continued From Page One)

not say when the passengers might be rescued.

Eastern Washington continued to bear the brunt of the flooding. At Asotin on the Washington-Idaho border where Asotin Creek overflowed 100 persons were evacuated. Walla Walla County commissioners declared that a disaster area.

In Idaho, some 50 motorists and truckers remained stranded between two massive snow slides and helicopters flew to the scene to fly them out as temperatures dropped below freezing.

The Idaho National Guard stood by ready to evacuate Declo, a community of 300 as Marsh Creek flowed over its banks.

Reno, Nev. escaped what residents feared would be its most disastrous flood when rain halted early in the day and the Truckee River's rush through the city slowed somewhat.

"It looks like we're going to squeeze our way through," said a Civil Defense worker.

Trouble Plagues World During Christmas Time

By THE ASSOCIATED PRESS

Christians around the world prepared today to celebrate the joy of Christmas but in many areas troubled by controversy and fighting, joy remained only a hope.

Men were fighting and dying in the jungles of the Congo and Viet Nam in the Christmas of 1964. Yet most parts of the Christian world were at peace, however uneasy as it might be.

"We must prepare ourselves well for Christmas, rekindling in our hearts the desire, the thirst, the anxiety for the living God and the blessed certainty of finding Christ, the God-made man," said Pope Paul VI in an audience at Vatican City.

From Washington, President Johnson sent "warmest Christmas greetings" to the 22,000 U.S. servicemen who are spending the holiday in Viet Nam fighting a war against communism.

"You are in Viet Nam, far from the places and people you love, because the forces that have given our nation strength and wealth have also placed upon it the burden of defending freedom — even in remote and distant villages," said the President.

Most of the men there will eat a sumptuous Christmas dinner despite the war, but for others in the field Friday will be just another day of war.

Comedian Bob Hope evoked a wildly enthusiastic welcome with a surprise visit to an air base in Viet Nam. The troops were told Hope would arrive only a few hours before he entertained them.

"This is the fifth time I've seen Bob Hope overseas at Christmas," said one delighted soldier.

More fortunate American servicemen elsewhere in the world were not engaged in open warfare.

In South Korea, another divided nation, U.S. servicemen will light a 20-foot cross on a hill overlooking Communist positions across the demilitarized zone.

"Christmas or New Year makes no difference. The patrol duty will go on," said a soldier of the U.S. 1st Cavalry Division.

In West Germany, Lt. Gen. William W. Quinn of the U.S. 7th Army urged his men to pause and "reflect upon the ancient Christian message of peace on earth and good will toward our fellow man."

The U.S. Army's Berlin brigade is playing host to more than 2,000 needy persons in West Berlin. In return, more than 200 American soldiers have been invited to share traditional roast goose in Berlin homes.

Thousands of West Berliners passed through the Berlin wall to spend the holiday with relatives in the Communist sector of the divided city. The Communists permit the crossing by special agreement with the West Berlin government.

In the holy city of Jerusalem, the wall between Jordan and Israel opened today to let Christian Arabs from Israel join their families in Jordan for Christmas. As dawn broke, a small nun — the first visitor — walked through the Mandelbaum Gate. Some 4,500 are expected to cross in all.

There was no sign of tension at the gate despite a new clash Wednesday between Jordanians and Israelis.

Max Conrad, 61, America's flying grandfather, expected a lonely Christmas Day flying over the Atlantic Ocean. He took off today from South Africa in an attempt to break his own world record for light planes by flying nonstop to New Orleans. He is due in Louisiana Saturday.

Merchandise Taken From Local Store

More than $100 in merchandise was taken from the Bon Hardware during the noon hour Tuesday, police reported.

An employe of the store, located at 2304 N. Wahsatch St., told police thieves took several items of merchandise which he had left outside the rear of the store when he had gone to lunch. He said he was gone from 12 p.m. to 12:30 p.m. Tuesday.

Among the missing articles were two fireplace brushes, two brass match holders, three fireplace bellows, and a canvas-lined wood basket. Total value of the goods is $101.73, according to the report.

Windsors Spend Christmas in Houston, Tex.

HOUSTON, Tex. (AP) — The Duke of Windsor, with three exotic Christmas trees of varying size, is spending Christmas Eve reading, walking and resting.

He also is checking a number of an estimated 3,000 Christmas cards and greetings received from friends and strangers around the world.

Methodist Hospital spokesman said the former British king, now 70, is making an excellent recovery from a Dec. 16 operation for removal of an aneurysm from an abdominal artery.

Hospital spokesmen said Wednesday the duke now is sitting up as much as four hours a day and is spending much of his time reading books on various phases of Texas history.

Hospital officials were silent on Christmas Day plans but there was no indication either the duke or duchess will leave their six-room fourth-floor suite.

There were unconfirmed reports the couple may move next weekend to a nearby hotel for one or two weeks.

Thre also were unconfirmed reports the duchess, pleased with her husband's rapid recovery had slipped out of the hospital Monday night to attend a private dinner party at the home of a friend.

The duchess had said upon arrival Dec. 14 she had brought one party dress with her but did not plan to leave the hospital until she was certain he duke was well on the road to recovery.

The couple has a number of Houston friends. They were honor guests at several dinner parties when they visited here 14 years ago.

There also was a report a bottle of the duke's favorite scotch had been sent to him at the hospital.

Maxine Messenger, cafe society columnist for the Houston Chronicle, said the scotch was a gift from a Lebanese liquor dealer the duke, then the Prince of Wales, had met with visiting Fort Sudan on the Red Sea.

Letters, cards and telegrams have been coming in daily.

"It's unbelievable, the mail, just fantastic," a hospital spokesman said.

One letter was signed by all 35 pupils of a class at a local elementary school.

Valuable Rugs Taken From Home

Four Pakara Oriental Rugs, valued at $1,200, were taken from the back porch of a local residence when the owner left them there after shaking them, police reported.

Duane M. Eyre, 1524 N. Weber St., said he took the rugs out on the back porch at 8 a.m. Tuesday and shook them, then left them on a porch swing overnight. He discovered they were missing at 10 a.m. Wednesday, police said.

Eyre said that two of the rugs are reddish in color, one is brown, and the last is yellow.

Nasser Says U.S. Can Take Its Aid, Go to Hell

(Continued From Page One)

the Congo and stand handcuffed.

"We do not accept any words against us and we will cut off the tongue of anyone who uses them. We do not need their money."

Relations between the United States and the U.A.R. worsened when a mob sacked the U.S. Information agency library in Cairo last month in protest against the American-Belgian mission in the Congo. Last week an American oil company's plane was shot down by he Egyptian air force as it was flying from Jordan to Libya, and the two crewmen were killed.

The United States has been supplying the U.A.R. about $140 million a year in food under a three-year agreement that expires next June 30. Nasser's government had asked for an additional $35 million worth for the coming year to ease a serious shortage.

Nasser said Ambassador Battle, in a call on the U.A.R. minister of supplies Tuesday, "stayed only two minutes" and "said he could not possibly speak about (supplies) because the conduct of the Egyptians was not good."

"If the Americans want to give us aid as the price of dominating our policy," Nasser told the cheering crowd, "I say we are sorry. We are ready to cut our rations and minimize our daily consumption to keep our independence."

He called the U.S.-Belgian rescue operation in the Congo "aggression similar to the 1956 attack on Suez" and said his government cannot recognize Congolese Premier Moise Tshombe as "the legitimate representative of the Congolese people."

Soviet Deputy Premier Alexander Shelepin was beside Nasser as he told the crowd: "The Soviet people will always stand by your side under all conditions, and let everybody rest assured of this."

48 Motorists Rescued in Wilderness

KOOSKIA, Idaho (AP) — A combined bulldozer-helicopter rescue operation brought 48 motorists and truckers to safety Wednesday night after the party had been stranded for 24 hours by slides in an Idaho wilderness canyon.

Bulldozers punched through snow, rock, mud slides and a helicopter pilot threaded his way around fog-shrouded mountains in the dusk to bring out the 48 — including an expectant mother and nine children.

None of the stranded was hurt, but a rescuer — operating a bulldozer trying to open an escape route — lost his life when a fresh slide swept his rig into the Loch River. The victim was John Nock, 37, of Grangeville, Idaho.

Two huge slides bottled up the party along U.S. Highway 12, about 60 miles east of here. The biggest was 30 or 40 feet deep and 200 feet across the highway and into the river, route of the Lewis and Clark expedition across Idaho.

The highway department lodged 36 of those rescued in its Bald Mountain maintenance station. The others were taken by helicopter to the Powell ranger station near the Idaho-Montana border. Later, ranger Gene Kalkoski, his expectant wife and 10 women and children were again airlifted to Kooskia.

The department said 20 vehicles were still stuck between the two slides — including a livestock van carrying 25 horses.

Kalkoski said the stranded motorists reported rocks and debris had been falling on t he roadway since Tuesday from the sheer walls of the canyon reaching up 2,000 feet from the Lochsa.

Crews had been trying to reach the group since Tuesday night.

It rained the first night, said Kalkoski, "so everybody spent the night in their cars and trucks. There was nothing else we could do."

A record December snowfall in the wilderness area was washed down the steep canyons by heavy rains and spring-like temperatures this week. The mushy hillsides gave way sending snow, rocks, mud and debris, cascading across the highway, into the Lochsa.

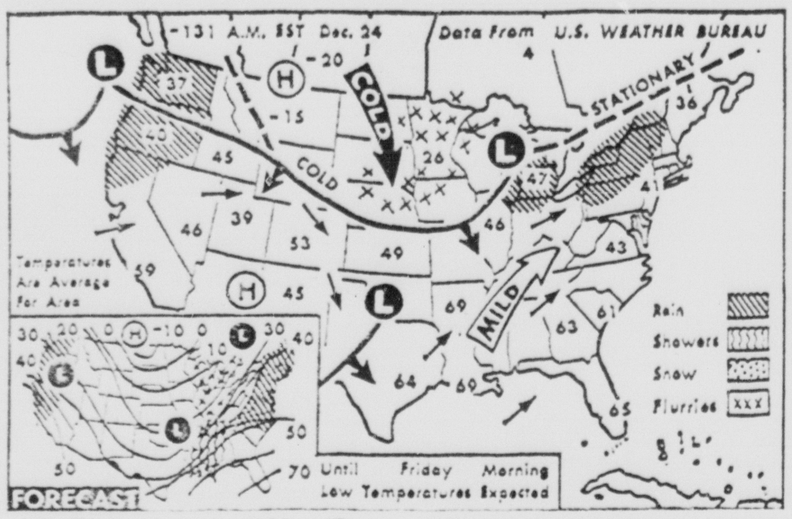

WEATHER BUREAU FORECAST — Rain is due tonight in Pacific northwest, southern Mississippi valley and along mid and north Atlantic coast. Rain mixed with snow will fall in parts of Plateau, with snow showers from parts of Mississippi valley through parts of Ohio valley. It will be milder along mid and north Atlantic coast, Great Basin and southern Plateau and colder in Plains eastward into Ohio valley. (AP Wirephoto Maps)

News Briefs and Announcements

TOMORROW is Friday — call 632-4641 before 5:30 p.m. and place your Sunday Want Ad. *

FRIGIDAIRE Appliances and maple furniture at Burlews, 410-412 South Tejon Stret. *

J'S DRIVE-IN will be closed for redecorating. Will reopen January 5. *

HUSH PUPPIE CASUAL SHOES. Make an ideal Christmas gift for everyone. They also come in boot styles with fur linings. See them at Lang's Shoes, 2425 West Colorado. *

DeWitt T. Bowen Died Here Wednesday

DeWitt T. Bowen, 319 E. Bijou St., last surviving member of "Fiddlers Three," a popular Colorado Springs musical group of the 1930's, died Wednesday at a local hospital, at the age of 75. He was the one of the trio who played the banjo and guitar. The two other members of the group were the late Chet Bright, violinist and singer, and the late Johnny Hiltbrand, bass violin.

Mr. Bowen worked at the Bates drugstore and other drugstores in Colorado Springs. He was a member of Pikes Peak Musicians Association No. 154.

Mr. Bowen was born in Jackson, Miss., April 29, 1889. He had been a resident of Colorado Springs for 40 years. He was a retired musician at the time of his death. He is survived by his wife, Mrs. Kate E. Bowen, Colorado Springs; a son, Maurice Bowen, Jasper, Tenn.; a brother Hamner Bowen, Jackson, Miss. and several grandchildren.

Funeral services will be held at 10:30 a.m. Saturday at the Law Drawing Room. The Rev. Ward B. Hurlburt will officiate. Burial will be in Evergeen Cemetery. Pallbearers will be: Earl Bates, Albert E. Sneider, Robert L. Chadbourne, Robert Hiltbrand, Clarence Mishey and Charles Teightmeyer.

Billy Announces World Evangelism Conference

WASHINGTON (AP) — The Rev. Dr. Billy Graham announced today that a world conference on evangelism will be held in West Berlin in the autumn of 1966.

The meeting is planned Oct. 26 to Nov. 4 as an effort to bring together some 1,200 church leaders, educators and evangelists to discuss evangelism in "a whole new day" in church affairs.

Graham was introduced at a news conference as "Mr. Evangelism of this Generation" by Dr. Carl F. H. Henry, editor of Christianity Today. The interdenominational biweekly magazine plans to sponsor the evangelism congress of which Graham will be honorary chairman.

Graham said Christianity is losing ground statistically, partly because of a "lack of emphasis on evangelism."

"Some people say we don't need evangelism anymore and soul winning is pa se. Some say we don't need missionaries anymore," he said.

Graham said people asked to attend the congress would be invited as individuals and not as representatives of denominations.

Henry said it was not decided yet whether any Roman Catholics would be invited.

SIGNING

HOLLYWOOD (UPI) — Patricia Huston has signed for the leading feminine guest role in "The Prophet" segment of the "Daniel Boone" series.

CALCUTTA — Kerala State has imposed rationings.

Most U.S. Military in Viet Nam Are 'Not Volunteers'

(Continued From Page One)

the period he was on duty in that area, other members of the uniformed services were subject to hostile fire or explosion of hostile mines."

The combat pay provisions cover not only men in the ground forces but aboard aircraft and vessels, including minesweepers, which may come under fire during oeprations.

The standard tour of U.S. servicemen in Viet Nam is 12 months when unaccompanied by dependents, 24 months for those with dependents.

Carson Boundaries Could Be Changed to Save Clay

(Continued From Page One)

southwest of Teller Reservoir and on the southern boundary of the acquisition — not far from Penrose and Stone City.

Rice said the Army Engineers were exploring all landowners' requests for boundary changes, not just the problems of fire brick companies.

Some of the clay deposits mined by the brick companies are on acreage owned by the State Land Board. When asked if the government would consider payment for the value of a ruined lease, Rice said, "We deal only with landowners."

Precise boundaries of the expansion were announced to landowners Nov. 21 at a meeting at Ft. Carson.

At that time June 30, 1965 was set as the target date for completing necessary land acquisition. The government will probably not require possession of any land before April 1965.

The federal government says the expansion is needed from the present 60,000 acres of Ft. Carson to "properly train" the 5th Infantry Division (Mech.).

Seven Car Radiators Taken From Shop

Seven car radiators valued at a total of $100 were taken from a repair shop between 1 a.m. and 7:30 a.m. Wednesday, police reported.

Joseph Potts, owner of Joe's Radiator Shop, 1818 E. Willamette Ave., told police thieves apparently picked open a lock to gain entrance to the building, and then had taken seven radiators. The padlock to the door which was open was missing, police said.

The radiators ranged in age from eight to 16 years, and were in various stages of repair, three of them being termed by Potts as "junk."

Miss Grace Crawford Died at Her Home

Miss Grace Crawford, 110 E. San Miguel St., prominent Colorado Springs resident, died Tuesday at her home. She came to Colorado Springs in 1890 for her health, largely regained her health and was active in various interests along educational lines. She had been a teacher in Boston Latin School and later was a private tutor. Here she was active in the Reviewers Club and was secretary of the Womens Educational Society in its early years.

Miss Crawford was born in Cohasset, Mass., Jan. 1, 1871. Her father came to Colorado Springs from Boston and built her home at 110 E. San Miguel St., where she lived until her death. She is survived by cousins, Mrs. Hames N. Best, of Colorado Springs, and Mrs. G. W. Shafer, Federal Way, Washington, D.C.

Funeral services will be held at 11 a.m. Tuesday at the Law Drawing Room. Burial will be in the family lot in Boston, Mass.

Clothing Worth $250 Taken From Car

Clothing valued at more than $250 was taken from a car parked in the lot of the King Sooper store Wednesday, police reported.

Robert E. Smalley, 1522 Auburn Dr., told police he parked his car in the lot of the King Sooper store, 2727 Palmer Park Blvd., at 9 p.m. and when he came back at 9:30 p.m. the clothing was gone. He said he left the car unlocked, and the clothing was hanging in the car apparently in plain sight.

Two men's suits and a topcoat were stolen. Smalley said the total value of the clothing is $255.

Burglary Suspect Dies After Being Shot by Guard

(Continued From Page One)

will be ordered to bring in a judgment of acquittal."

Orin, 44, 608 Bonfoy Ave. died this morning in St. Francis Hospital from two gunshot wounds he received after he attacked and injured Preston, Route 4, Black Forest. The officer has only one arm. According to a sheriff's report, Preston was checking Orin out at approximately 3 this morning as he had been acting in a suspicious manner in the vicinity of the Gulf filling station, Prairie Road and Platte Ave.

When the officer walked across to Orin's car, he was immediately struck with a pair of large pliers and knocked to the ground. A woman parked in a nearby car witnessed the entire incident.

Preston fired his gun and the bullet hit the pavement. Orin then attacked him again and Preston fired his gun low, hitting the pavement low. Orin was still beating the officer and this time he fired point-blank.

After running across the road and speaking to the woman in the car, Orin took off in his vehicle, but she managed to get his number and gave it to Deputy Sheriffs Lee Quein and Dave Sturgeon when they arrived at the scene.

Police Officer Kenny Beery found it a short time later on North Union Avenue. Orin was seated in the car with his head thrown back and jerking spasmodically.

The officer looked at the door and found the seat soaked with blood. An ambulance was called and Orin was taken to St. Francis Hospital. According to Deputy Sheriff W. Littrell, items were found in the dead man's possessionp which were believed stolen from the filling station.

CONSTRUCTION PLANNED

DENVER (UPI)— A spokesman for the Atomic Energy Commission Rocky Flats plant said a $6.5 million expansion of the facility was being planned for 1965. The official said the plan includes four new buildings and modern equipment. The Rocky Flats facility, operated for the government by the Dow Chemical Co., is a major production unit in the nation's nuclear weapons development and production.

BEIRUT — Police are "arresting" flocks of pigeons.

U.S., Viet Nam Still Deadlocked on Policy

(Continued From Page One)

the military end interference in the civilian government.

U.S. policy makers in Saigon reportedly feel that Khanh should step down because they feel renewed cooperation with him probably is impossible.

Khanh was clearly working to achieve Taylor's recall.

Taylor was known to believe that while the crisis should be settled as quickly as possible, the United States must make a firm and determined stand against military interference in the civilian government. U.S. officials contend that the generals have been unwilling to ask me the responsibilities of government but insist on the right to overturn the government when things do not go as they wish.

In Washington, sources in President Johnson's administration voiced hope that the semi-coup by Khanh's young generals would turn out to be only a temporary setback in the long search for an effective government in South Viet Nam.

The Washington sources said it probably would be some time before the snarl in Saigon was worked out, and that Taylor had a broad mandate from Johnson to work for a South Vietnamese government with wide support.

The United States appeared to be pinning slender hopes on action by civilian Premier Tran Van Huong, whom the young generals left in office when they arrested most of the legislative council and other politicians last Sunday.

Three courses appeared to be open to Huong:

1. He could condemn the military purge and its decrees as illegal and threaten to resign if the military did not retreat;

2. He could act as if the purge hadn't happened and quietly re-establish the High National Council, as the legislature is called;

3. He could try to muddle through, making his peace with the military somehow.

So far he appeared to be following the last course, which U.S. officials said was basically unacceptable to the United States.

There were indications of trouble from other quarters in Saigon.

Talks between workers of a Saigon transport union and their employers collapsed and the military reportedly planned to step in and take over the transport organization. Labor observers feared this would spark a general strike and rioting.

By LEWIS GULICK

WASHINGTON (AP) — Administration sources voiced hope today that the semi-coup by Saigon generals will turn out to be only a temporary setback in the long pull for an effective government in South Viet Nam.

They said they think it will be some time yet before a way is worked out of the political snarl caused by Sunday's military purge of the civilian High National Council.

Ambassador Maxwell D. Taylor was said to have a broad mandate from President Johnson to push for a government with the wide support necessary to win an antiguerrilla war. Details in the behind-the-scenes discussions in Saigon were being handled by the U.S. envoy there.

Meanwhile U.S. policy makers were not ready to freeze the massive U.S. aid flow to South Viet Nam which is a mainstay of the campaign against the Viet Cong guerrillas.

Secretary of State Dean Rusk Wednesday backed Taylor against criticism from South Vietnamese commander in chief Nguyen Khanh, urged that Khanh's young generals set aside personal rivalries for the sake of the common cause, and said unity would be worth "many, many divisions" against the Reds.

Other U.S. sources said there are important limits on the amount of political leverage the United States can exert with its aid, because cutting it down would open the way for gains by the Communist insurgents.

As seen by U.S. officials here: Progress in building stable, broadly based political institutions needed for victory in South Viet Nam has had its ups and downs since the ouster of the Diem dictatorship in 1963, but has been especially encouraging over the past few months.

Khanh yielded his premiership last August in favor of the High National Council, which was to serve as an interim civilian ruling body. Then last Sunday the young generals, while professing patriotic motives, dealt a heavy blow by abolishing the council.

There has been some tendency here to discount the anti-American tone of Khanh's statements during the current controversy as a maneuver by the general to gain support from various elements in Saigon. Some of his criticism of Taylor, it was said, may be due to a friction of personalities.

White Civil Rights Worker Marries Negro

DENVER (UPI) —A white civil rights worker, once accused of fomenting insurrection in Georgia, was married Wednesday to a young Negro girl from that state.

The wedding ceremony uniting John Perdew, 22, of Denver and Amanda Bowen, 19, of Americus, Ga., was performed by the Rev. R. S. Williams in the Denver Inner City Protestant parish before about 30 guests.

Perdew a Harvard University student who has been active in civil rights campaigns in the South for more than 18 months, said he and his wife would return to Georgia after the holidays despite a law there against interracial marriage.

He shrugged off questions about possible problems in Georgia resulting from his marriage.

"They already hate me, and they'll probably just hate me more now," he said.

Perdew is the son of Dr. and Mrs. Philip W. Perdew. His father is an education professor at Denver University.

FIRE PRONE

LEADVILLE (UPI)—Fire has dampened the joy of the Christmas season for the second straight year for Mr. and Mrs. Larry Savard of West Park subdivision in Leadville. A blaze Wednesday demolished the couple's garage, destroyed a truck parked inside and killed the family pets—a cat and a $200 dog. On Christmas Eve of last year, a fire demolished the couple's trailer home.

Christmas Song Gift May Be Quite Costly

By DAVE SMITH

LOS ANGELES (AP) — If you have more money than ideas left over from Christmas shopping and still can't find something for someone who has everything, try gathering complete props for the carol "The Twelve Days of Christmas."

Don't rush in blindly, because this gift costs to the tune of five figures. But you could be the only one on your block to bestow such a remembrance.

Forthwith, then, the instructions:

"On the first day of Christmas, my true love gave to me, a partridge in a pear tree," goes the first verse.

In Los Angeles, the going price for an evergreen peas tree big enough for a partridge perch is $300. Live partidges go for $10 a pair but you only need one.

After getting the basic prop, the pear tree, you need:

Two turtledoves. Authentic European turtledoves can be had for $25 a pair. If your neighborhood bird importer is fresh out, add $1,000-$1,500 for the cost of the trip to get them.

Three French hens. See 2.

Four colly birds. Historically, the term "colly bird" refers to the European blackbird, so you can pick these up along with the turtledoves and French hens, unless you want to take poetic license and settle for plain old crows.

Five gold rings. You can lay out quite a pile for these, but you aren't far along the list, so settle for the five-and-dime variety.

Six geese a-laying. On this item, timing is very important. Intermittent laying — an egg here, an egg there — has ruined this gift more than once.

Seven swans a-swimming. Black swans are $300 a pair, white ones $200. If you need a pool, add $2,000.

Here you have a problem. There are few milkmaid rental agencies left. As for eight cows, those sell for $200 or so each.

Nine drummers drumming. The musicians union will provide these for $360 for three and a half hours.

Ten pipers piping. See 9.

Eleven ladies dancing. These can be had through the American Guild of Variety Artists, prices varying according to whether you prefer tap, modern or classical ballet.

Twelve lords a-leaping. Here again, a problem. Lords are generally pretty strong on dignity. A few act as tour guides for their English estates, and a few will even do a buck-wing for a couple extra quid — but 12? Well, it's worth a try.

If all fails, or you run out of time, buy a necktie.

ANNUAL CHRISTMAS PROGRAM — Several skits, ranging from the traditional manger scene (top) to a tribute to an elderly grandmother (bottom), made up the annual Christmas program given by children of the Seventh-Day Adventist Church School. In the manger scene are (left to right) Doug Kuneau, Doug Kemmerer, Harold Colburn, and Pam Gibbs. Surrounding Mrs. Johanna Warling, who at 87 was the oldest grandmother on hand related to children of the school, are five of her great grandchildren, (left to right) Sandy, Mike, Dick, Kenny, and Suzie Stanton.

7,000 Persons Homeless In West Coast Floods

(Continued From Page One)

not say when the passengers might be rescued.

Eastern Washington continued to bear the brunt of the flooding. At Asotin on the Washington-Idaho border where Asotin Creek overflowed 100 persons were evacuated. Walla Walla County commissioners declared that a disaster area.

In Idaho, some 50 motorists and truckers remained stranded between two massive snow slides and helicopters flew to the scene to fly them out as temperatures dropped below freezing.

The Idaho National Guard stood by ready to evacuate Declo, a community of 300 as Marsh Creek flowed over its banks.

Reno, Nev. escaped what residents feared would be its most disastrous flood when rain halted early in the day and the Truckee River's rush through the city slowed somewhat.

"It looks like we're going to squeeze our way through," said a Civil Defense worker.

Trouble Plagues World During Christmas Time

By THE ASSOCIATED PRESS

Christians around the world prepared today to celebrate the joy of Christmas but in many areas troubled by controversy and fighting, joy remained only a hope.

Men were fighting and dying in the jungles of the Congo and Viet Nam in the Christmas of 1964. Yet most parts of the Christian world were at peace, however uneasy as it might be.

"We must prepare ourselves well for Christmas, rekindling in our hearts the desire, the thirst, the anxiety for the living God and the blessed certainty of finding Christ, the God-made man," said Pope Paul VI in an audience at Vatican City.

From Washington, President Johnson sent "warmest Christmas greetings" to the 22,000 U.S. servicemen who are spending the holiday in Viet Nam fighting a war against communism.

"You are in Viet Nam, far from the places and people you love, because the forces that have given our nation strength and wealth have also placed upon it the burden of defending freedom — even in remote and distant villages," said the President.

Most of the men there will eat a sumptuous Christmas dinner despite the war, but for others in the field Friday will be just another day of war.

Comedian Bob Hope evoked a wildly enthusiastic welcome with a surprise visit to an air base in Viet Nam. The troops were told Hope would arrive only a few hours before he entertained them.

"This is the fifth time I've seen Bob Hope overseas at Christmas," said one delighted soldier.

More fortunate American servicemen elsewhere in the world were not engaged in open warfare.

In South Korea, another divided nation, U.S. servicemen will light a 20-foot cross on a hill overlooking Communist positions across the demilitarized zone.

"Christmas or New Year makes no difference. The patrol duty will go on," said a soldier of the U.S. 1st Cavalry Division.

In West Germany, Lt. Gen. William W. Quinn of the U.S. 7th Army urged his men to pause and "reflect upon the ancient Christian message of peace on earth and good will toward our fellow man."

The U.S. Army's Berlin brigade is playing host to more than 2,000 needy persons in West Berlin. In return, more than 200 American soldiers have been invited to share traditional roast goose in Berlin homes.

Thousands of West Berliners passed through the Berlin wall to spend the holiday with relatives in the Communist sector of the divided city. The Communists permit the crossing by special agreement with the West Berlin government.

In the holy city of Jerusalem, the wall between Jordan and Israel opened today to let Christian Arabs from Israel join their families in Jordan for Christmas. As dawn broke, a small nun — the first visitor — walked through the Mandelbaum Gate. Some 4,500 are expected to cross in all.

There was no sign of tension at the gate despite a new clash Wednesday between Jordanians and Israelis.

Max Conrad, 61, America's flying grandfather, expected a lonely Christmas Day flying over the Atlantic Ocean. He took off today from South Africa in an attempt to break his own world record for light planes by flying nonstop to New Orleans. He is due in Louisiana Saturday.

Merchandise Taken From Local Store

More than $100 in merchandise was taken from the Bon Hardware during the noon hour Tuesday, police reported.

An employe of the store, located at 2304 N. Wahsatch St., told police thieves took several items of merchandise which he had left outside the rear of the store when he had gone to lunch. He said he was gone from 12 p.m. to 12:30 p.m. Tuesday.

Among the missing articles were two fireplace brushes, two brass match holders, three fireplace bellows, and a canvas-lined wood basket. Total value of the goods is $101.73, according to the report.

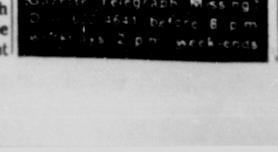

Windsors Spend Christmas in Houston, Tex.

HOUSTON, Tex. (AP) — The Duke of Windsor, with three exotic Christmas trees of varying size, is spending Christmas Eve reading, walking and resting.

He also is checking a number of an estimated 3,000 Christmas cards and greetings received from friends and strangers around the world.

Methodist Hospital spokesman said the former British king, now 70, is making an excellent recovery from a Dec. 16 operation for removal of an aneurysm from an abdominal artery.

Hospital spokesmen said Wednesday the duke now is sitting up as much as four hours a day and is spending much of his time reading books on various phases of Texas history.

Hospital officials were silent on Christmas Day plans but there was no indication either the duke or duchess will leave their six-room fourth-floor suite.

There were unconfirmed reports the couple may move next weekend to a nearby hotel for one or two weeks.

Thre also were unconfirmed reports the duchess, pleased with her husband's rapid recovery had slipped out of the hospital Monday night to attend a private dinner party at the home of a friend.

The duchess had said upon arrival Dec. 14 she had brought one party dress with her but did not plan to leave the hospital until she was certain he duke was well on the road to recovery.

The couple has a number of Houston friends. They were honor guests at several dinner parties when they visited here 14 years ago.

There also was a report a bottle of the duke's favorite scotch had been sent to him at the hospital.

Maxine Messenger, cafe society columnist for the Houston Chronicle, said the scotch was a gift from a Lebanese liquor dealer the duke, then the Prince of Wales, had met with visiting Fort Sudan on the Red Sea.

Letters, cards and telegrams have been coming in daily.

"It's unbelievable, the mail, just fantastic," a hospital spokesman said.

One letter was signed by all 35 pupils of a class at a local elementary school.

Valuable Rugs Taken From Home

Four Pakara Oriental Rugs, valued at $1,200, were taken from the back porch of a local residence when the owner left them there after shaking them, police reported.

Duane M. Eyre, 1524 N. Weber St., said he took the rugs out on the back porch at 8 a.m. Tuesday and shook them, then left them on a porch swing overnight. He discovered they were missing at 10 a.m. Wednesday, police said.

Eyre said that two of the rugs are reddish in color, one is brown, and the last is yellow.

COLORADO SPRINGS
GAZETTE-TELEGRAPH

Your Freedom Newspaper

Ever striving for the Pikes Peak Region to be an even better place to live

This newspaper is dedicated to furnishing information to our readers so that they can better promote and preserve their own freedom and encourage others to see its blessing. Only when man is free to control himself and all he produces, can he develop to his utmost capabilities.

We believe that freedom is a gift from God and not a political grant from government. Freedom is neither license nor anarchy. It is self-control, no more, no less. It must be consistent with the truths expressed in such great moral guides as the Golden Rule and the Declaration of Independence.

The Vitality of Freedom

"Freedom is an ideal that can never be surrendered, so long as our impulses remain vital. . .The authoritarian acts as though order could only be effected by force; imposed on recalcitrant material. The libertarian believes that it can be effected by reason, by enlightenment, by the cultivation of right habits. The authoritarian believes in discipline as a means; the libertarian in discipline as an end, as a state of mind. The authoritarian issues instructions; the libertarian encourages self-education. The one tolerates a subjective anarchy below the smooth surface of his rule; the other has no need of rule because he has achieved a subjective harmony reflected in personal integrity and social unity."

These words from the pen of Herbert Read, written a decade ago, do much to contrast the mood and spirit of those who believe in a social structure formed by violence and one formed on a pattern derived from voluntaryism.

To love liberty does not require that the individual reject society and retreat into isolated solitude. On the contrary, it requires only that the lover of liberty control himself and live in such a fashion that he does not infringe upon the liberty of others.

Those who cannot seem to understand this, invariably revert to authoritarianism at some point in their reasoning process. They may eschew the application of force at the outset; but they will quickly adopt it should the end appear to be something other than what they desire.

The contest between socialism and individualism is a contest between those who would employ violence upon their fellows and those who would not. It is not a contest between those who would work with their fellows and those who would not. Those who cannot work with others are foredoomed.

The argument should not be permitted to descend to the level of contrasting social structures with non-social structures. It is an examination of the means to be used for maximizing human usefulness and human happiness, not of the end to be gained.

That men will organize social structures is understood. How they will organize them is a matter not yet determined.

In a sense, the contest lies between those who are patient, and who love liberty too much to thwart its magnificent unfoldment; and those who are impatient, and who seek to have their own way irrespective of the means employed.

The authoritarian is impatient of any delay. He wants what he wants when he wants it. He will use persuasion, of course, for it is not costly. But when it fails, he invokes maximum power and force, and compels the outpicturing of his plan, whatever it may be.

The libertarian, in spite of temptations which beset him, will not lose his patience. He knows that he must wait for the spontaneity of internal direction and self - education. He knows that if he forces the issue, he will end using force to sustain whatever he invokes. Rather, he offers incentives and reason, and turns sadly aside when they are insufficient in any case.

And it is true that social structures, created by violence, must rely upon violence for their maintenance. Such structures are only as durable as the willingness of their instigators to continue to use violence.

But a structure founded wholly upon voluntary efforts will never require violence for its perpetuation. Indeed, violence will render it useless. It must exist in a climate of peace and understanding, not in a state of war and readiness for further war.

But as Herbert Read reminds us, freedom is an ideal that will never be surrendered so long as vitality remains. Violence is the surrogate of authoritarian vitality. Authoritarianism is not really vital, it is merely frightened and impatient.

The free man is the vital man. He is also the moral man. He does not require the blare of trumpets and the rumbling of drums to stimulate the flow of his juices. His is the calmness of assurance that comes with reason and truth. His is the patience of reliance upon moral judgment. His vitality is the joy of construction, the exultation of building and devising.

Freedom is vital. Only authoritarianism relies on the stimulant of violence.

Character

Winston Churchill once observed that courage is the first of human qualities because it is the quality which guarantees all others. But it should be specified that courage, correctly understood, is a moral and not a physical quality. Physical courage lacking moral overtones can be the hallmark of the bully. It is the strength of our moral convictions which reveals the real character and quality of any man.

All in 'Moderation'

"Moderately Yours," according to Life Lines, a Washington commentary, is a new game in which one imagines what America's pioneers would have said had they not been so hardy and such "extremists." Life Lines recently printed a series by Robert L. Pierce of Signal Mountain, Tenn. Some of Mr. Pierce's imaginary comments were:

Thomas Jefferson:

"And for the support of this Declaration, with a moderate reliance on the protection of Divine Providence, we mutually pledge to each other one hour a week of our lives, $5 a month of our fortunes and a little of our sacred honor, provided it doesn't hurt business."

John Paul Jones:

"Sir, I have not yet begun to fight and, considering the complexities of the situation, it probably would be unwise for me to do so."

Thomas Paine:

"These are the times that try men's sympathetic understanding of their adversaries' problems."

Robert Fulton:

"Most of them say it won't navigate upstream, and I have the utmost respect for majority opinion."

Texans in 1846:

"Remember the Alamo was just an isolated outpost and our people really had no business being there in the first place."

Eli Whitney:

"This cottonpickin' thing will never work."

Abraham Lincoln:

"Fourscore and seven years ago our fathers, misled by a climate of hate brought forth upon this continent by right-wing extremists, made a terrible mistake."

Alexander Graham Bell:

"I'd never have a chance to use it anyway, with three teenagers in the family."

Americans in 1898:

"Remember, the Maine was undoubtedly blown up by some maladjusted person who was influenced by the climate of hate in our own country. All Americans must share the guilt for this tragic deed."

Henry Ford:

"With all the improvements that have been made in buggies recently, I can not see risking any money on this contraption."

Orville Wright:

"Wilbur, you say we should quite the bicycle business and do what?!?"

Babe Ruth:

"Why should I swing for the fences when I can fatten my average by hitting bloopers over the infield?"

Charles A. Lindbergh:

"You will never catch me flying in anything with less than four engines. Besides, it's much more restful to go by boat."

Wit and Whimsy

Society people are folks who make as much fuss over getting married as movie people do over getting divorced.

They'll Do It Every Time — By Jimmy Hatlo

OPEN PARLIAMENT

The statements and opinions expressed in this column are those of the contributors and do not necessarily express opinions or convictions held by this newspaper. Letters will not be published without the name and address of the writer. Letters must be received at least two days before publication.

CONSTRUCTIVE

To the Editor:

Mrs. L. T. Kircher Jr., president, Colorado Springs League of Women Voters (letter December 13) says that the City of Colorado Springs is in "desperate need of money" and that the "bare bones budget won't cover any capital improvements." She is most hopeful that a "constructive" way to procure additional money will be found. She then lists seven suggested alternatives for obtaining these funds—all seven of which are coercive. It might be interesting to find out how Mrs. Kircher defines the word "constructive." I rather imagine that her definition—if any—would be of the "we have to break eggs to make an omelette" variety.

However—that is just a minor side issue. Mrs. Kircher somehow failed to mention the one moral, proper, just and immediate way for the city in question to obtain the funds Mrs. Kircher wants it to have—namely, via a donation or gift from Mrs. Kircher. Or, to put it in language that Mrs. Kircher uses, perhaps it could be arranged to have the present president of the Colorado Springs League of Women Voters taxed the appropriate amount. How can Mrs. Kircher object to this? On what grounds? And is it then too much to expect that Mrs. Kircher will be consistent in applying the same grounds to her original suggestions as she does to my suggestion? It is.

There are two—and only two—ways in which human beings can deal with one another: 1) coercively, and 2) voluntarily. And strangely enough, the coercivists and the voluntaryists have one thing in common: neither likes being coerced. The coercivist only calls coercion evil when he, himself, is being coerced; coercion is "good" when he is using it on others. The voluntaryist is not so inconsistent.

MRS. BARBARA WEIGANDT
11530 McLennan Ave.,
Granada Hills, Calif.

LIBERTY AMENDMENT

To the Editor:

Mr. Frank Seiler says (December 16 Gazette Telegraph) that the editor is always yakking about the need for freedom but he has never yet put forth a way of obtaining it, legally.

Before any specific steps can be taken toward regaining our lost liberties, we must first have some understanding of what freedom is, why it is desirable, and what actions will have the results we are seeking. Careful study of Mr. LeFevre's editorials can greatly enhance the reader's knowledge in this area.

I heartily agree with Mr. Seiler on the merits of the Liberty Amendment. However, rather than criticize Mr. LeFevre for his superb writings, it would seem preferable for those of us who are sold on the Liberty Amendment to take advantage of his generous Open Parliament policy and tell others about it ourselves. In fact, it was through a letter in the Gazette Telegraph several years ago that I first learned about the Liberty Amendment and where to write for more information.

I think many people would be interested to know, for example, that the Liberty Amendment was first conceived as a means of getting the federal government out of enterprises it is operating in violation of the Constitution. It was only after many years of research in government records that it became evident that the savings effected thereby would equal more than the amount of money collected in taxes on personal incomes, estates, and gifts. That is when the income tax repeal section was added to the proposed amendment.

Anyone who wants to know more about the Liberty Amendment can contact the Colorado chairman who is a very charming little lady right there in Colorado Springs, Mrs. Polly King Ruhtenberg, 69 Marland Road, or write directly to the Liberty Amendment Committee of the U.S.A., 6413 Franklin Avenue, Los Angeles 28, California.

Now it's your turn, Mr. Seiler.

OLIVE VIVIAN
604 13th Avenue
Greeley, Colorado

COMMUNICATION

To the Editor:

Arguments, like overwork and worry, lead nowhere but to regrets—but lack of arguments based on "personal experiences" could lead to disaster.

Divorce, a personal tragedy, has been proved to be created by a lack of communication between men and women.

If we fail to make use of all types of communication available to us, publications, letters and any other method of expressing ourselves, we are solely responsible for our problems.

I have been complimented, and condemned, for my letters, but from personal experience, I know that I am right in asking, no, demanding that we ALL do something to control the head-long rush by the administration to do as they please.

It might be a paradox, but if we are going to be a "socialist" government, for our own sake, let it be contained in our own country. Let's stop trying to be "social" with other countries, they don't like us anyway!

I might seem to be repeating myself, but I feel deeply that we must make it clear that we should "take care of our own."

We are too late, apparently, to govern, not be governed, but I stand on my grounds and state we can use the money for a better use here in our country for police, fire, and medical care as well as education and welfare.

A fine example is here in Colorado Springs. The fire chief stated that there are not enough fire stations to take care of our own city—and if you don't think he has a good argument, based on his personal experience, just wait until your home is on fire and it takes the fire truck "too long" to arrive to save YOUR HOME!

God knows I hope it doesn't happen to you, but it could, if you don't want to listen, and then SPEAK UP.

FRED LANDER
514 N. Wahsatch

ADMONITION

To the Editor:

For one to elevate themselves they must read something higher than themselves, else they are on the decline. When one devotes most of their time to a frivolous useless hobby, they are in a trench. The dictionary says a trench is narrow, and it requires some digging into God's word, the pearl of great price, to get out of it. The way to obtain wisdom is by taking the right course and keeping with it. Read God's holy word, meditate upon it, give thought to it. It can do you more good than any hobby you can acquire, if you will follow its course, not be sidetracked, led astray by some human wind of doctrine that he writers of the book of God's word forewarned us of, in saying that many would appear saying, "This is the way." We have over a hundred of the winds of doctrine, but we are admonished not to give them our attention; not to look on either side, either to the right or to the left, but put our faith in Jesus and keep our eyes centered on Him, "for He is the author and finisher of our faith."

When one is physically sick and goes to an M.D., they usually put their faith in him to the extent that he can help them. They don't tell him that they think a magician can do them more good. But that seems to be the attitude of most people towards Christ. One is not saved by some human performance. St. Paul said in Eph. 2:8-9 that we are saved by the grace of God through faith in His gift, His Son, Christ. We learn we are to do good.

Seems I can hear someone say, "They were just humans who wrote the Bible." "Look at Peter, for instance, denied Christ at the crucial time." That is true, but just remember that Peter was not yet established. He was just a baby in Christ. He had not yet, at that time, consecrated his life to Christ. Read his record after he completely without reserve consecrated himself and received the Holy Ghost that gave him power. His faith was so solid, so firm, that it was likened unto a rock, and Christ built the church upon Peter's faith.

Anyone who is sincere and diligent in searching the scriptures for spiritual truth and life, if they ask God for the understanding of the same, he will give liberty and they will no longer put the writers thereof down on the level with themselves but believe by faith.

We are told in the book that an adulterous generation seek for a sign. They are not people of faith in Christ and do not have the fruits of faith. Sign seekers do not have the power to witness for Christ. They get Satan's substitutes and are sidetracked. The word says, "You who have not the spirit of Christ, are none of His." God's people's faith is in Him. They are not sign seekers. They have no other motive, only to keep His commandments and glorify Him. Without God's permission, we can't do anything.

Before salvation was completed, in Christ's sacrifice for us, all they had was the part of the old ceremonial law and they were justified by keeping those ceremonies that were just a shadow, a teacher to prepare the people to put their faith in Christ, the author and finisher of our faith, when he appeared.

If and when one applies themselves to reading of the scriptures, they can clearly see that Moses and the Prophets all had seen God's plan of the fulfillment and completion of salvation in Christ. And that which was in part is done away.

Instead of commercializing Christ's birth, you should make it a time of reading the scriptures, if you start from the Book of Psalms and ask God for an understanding, you will see that David tells about Christ. Isaiah explains him fully, and the New Testament gives his completion of the meaning of Christmas.

R. E. JOHNSON
717 E. Vermijo

LOCAL POLITICS

To the Editor:

There was a lot of change in the last election. Let us have a change in the city government. Let us have a mayor form of government. A mayor would be elected and paid as well as the city councilmen. It is not human nature for men to work for nothing. The present council does not listen to anyone but the Chamber of Commerce. There are other people in Colorado Springs beside the Chamber of Commerce. Look at the boner the council pulled on the sales tax.

WILLIAM R. WEIR
225 E. Fountain

P.S. The City of Colorado Springs is more in debt now than the whole State of Colorado was thirty years ago.

These Days

The Whisperers At the U. N.

By JOHN CHAMBERLAIN

By any rational test the U.S., in showing sufficient spunk to combine with the Belgians and the British to rescue the Stanleyville hostages, scored its first Cold War victory in a long time. But the whisperers in the corridors at the U.N. are now doing their best to turn the whole business into a defeat.

The argument of the defeatists goes this way: We were wrong to put our money on Tshombe, a man who, in the rest of Africa, is associated with "colonialism." We should, so the defeatists say, have chosen to back a different horse.

This is the old familiar counsel of despair. We heard it in Chungking in 1944 and 1945, when we were being urged to desert Chiang Kai-shek in favor of getting along with Mao Tse-tung. We heard it in Saigon, when we were told that we should help get rid of Diem in order to make peace with the Buddhists. We heard it in Havana that if we helped to topple Batista, we would get a free and democratic Cuba. Well, we did connive to deprive Chiang of the arms he needed to wage his war against Mao, we did help grease the skids under the Diem regime, and we did withdraw our support of the Batista government. But did any of this make us popular with the leftists whom we befriended? Not so anyone can notice.

The truth is that we are damned if we do and damned if we don't, and the least we can do in common decency is to make a fight for freedom of the individual in hopes that a few acts of courage will keep an honorable cause alive. No great hopes for our immediate success can be held out, however. The propaganda machine of the big Afro-Asian bloc in the U.N. seems to have uncommon powers of intimidation. It gets its view across in spite of the facts.

TWIST

Thus, the world is informed by the Congolese rebel, Christophe Gbenye, that no foreigners were being held as hostages when the Belgian paratroopers were dropped on Stanleyville. His implication is that we brought the Paulis and Stanleyville massacres on ourselves. As a matter of statistical count, more than twenty hostages had already been killed before the paratroopers had even been assembled at Ascension Island in the Atlantic; and the threats to the missionary, Dr. Paul Carlson, had been printed in every paper in America. Yet by turning the propaganda volume on and staging incendiary attacks on U.S. embassies and libraries in Moscow, Cairo, and Indonesia, our enemies have succeeded in forcing a "crisis" in our foreign policy. We wonder how far we should go in the business of rescuing missionaries. We wonder if we really should be backing Tshombe.

What beats this columnist is the sheer brazenness of our enemies. They nourish themselves twice over by biting the hand that feeds them. A 27,000-book U.S. Information Service library is wrecked in Jakarta, yet we continue to send money through the Agency for International Development to pay for the training of "counter-insurgency" elements inside Indonesia.

The John F. Kennedy Memorial Library is gutted in Cairo, yet the U.S. is busy helping the Egyptians install new systems of flight control at their airfields. Ben Bella of Algeria sends Russian arms to the Congo rebels, but he can't feed his own countrymen without taking economic aid from both the U.S. and France.

COUNTER-PUNCH

The dreadful irony about it all is that we have been so meek in the face of everything. The big offensive guns at the U.N. are visitors such as Russia's Gromyko and Cuba's Che Guevara. Our own posture has been defensive. When Adlai Stevenson, in the best speech of his life, fired back at those who were encouraging black racism, it represented a new and very welcome note in our counter-punching. But it was still counter-punching for all that.

What we need is a continuous expression of righteousness that will transcend the normal politeness of our information services. We have a big victory within our grasp if we could only muster the courage to be brazen on our own behalf. The Holden Roberto effort to use Tshombe's part of the Congo as a base for undermining Portuguese Angola hasn't been going well. Ben Bella has a completely disorganized economy on his hands in Algeria, and if the Western nations were to cease shipping food to Algerians a third of them would quickly die of hunger. In the Congo a corporal's guard of so-called "white mercenaries" has been sufficient to help Tshombe route his enemies. It is quite obvious to any rational being that we hold big cards.

Why, then, in heaven's name, don't we play an ace or two? If our enemies intend to kill us no matter what turn we take, why not get up off our knees and respond like men?

To The Point

The 'New Class' in Hungary

By RUSSELL KIRK

Communist Hungary being hungry for the hard currency of Western visitors, it is now possible to travel to Budapest: almost anyone in the West can obtain a visa. And though the great capital is sufficiently dreary nowadays, bearing the terrible scars of Russian repression of the patriotic rising, the modes of existence one sees there are interesting.

One phenomenon is the emergence of a new prosperous class, somewhat comparable to the "new class" which Milovan Djilas denounced in Yugoslavia, or to the "nepmen" of the early years of Soviet Russia. These Hungarian "nouveau riche", however, are neither governmental officials nor (primarily) small merchants. Rather, they are skilled craftsmen—shoemakers, carpenters, tailors, and the like. They carry on their trades privately, and they prosper nowadays. This new "aristocracy" it is which owns what private automobiles exist in Hungary, and which is accumulating capital under a Communist regime.

The source of their prosperity is the hopeless inefficiency of the Communist economic structure. Total "socialist planning" simply does not work in Hungary. Goods produced in state factories are shoddy and short-lived; worse still, such goods are always in short supply, and one may have to wait months to buy, at a state department store, an article one needs urgently.

So if a Hungarian wants a well-made pair of boots, or a solid chair, or a decent suit of clothes—and wants them "now"—he turns, perforce, to a small private producer, either licensed by the Communist officials or else winked at by the regime. A private seller's prices may be quadruple the state's prices for similar goods; but quality and availability find a market, even in impoverished Hungary. Badly made shoes from a state factory may cost the equivalent of five dollars—and be slow in coming; shoes from a private shoemaker may cost ten dollars, but they fit, and they can be got.

The Communist masters of Budapest tolerate this competition from small entrepreneurs for two reasons: first, the state industries simply do not turn out the requisite production, and goods must be made available somehow; second, the licensing or indulgence of private operators puts bribes into Communist officials' pockets. Political corruption in "capitalist" countries is the shadow of a shade compared with the venality of Communist bureaucrats at every level. A principal reason why the immense structure of economic regulation in Hungary remains unsimplified is this: Communist functionaries make their living by granting official or "de facto" exemptions in favor of private applicants to conduct small manufacturing and trading. Were there not a multitude of oppressive regulations, the reason for bribery of officials would vanish.

The comparatively affluent craftsmen of the "new aristocracy" profess themselves to be dogmatic Communists—because only a party member in good standing is likely to be granted a license, or to have his operations winked at. Whether they will remain sincere Communists, once they have accumulated considerable property and power, remains in doubt. The Communist military despotism has benefitted these craftsmen by eliminating the landed classes and the old middle class—so that the artisans emerge as the only people of substance and fair prospects. Yet, like the pigs in Orwell's "1984", the private craftsmen of Hungary now proclaim, "All citizens are equal—but some are more equal than others." There are logical difficulties in remaining a Communist zealot, under such circumstances.

BERRY'S WORLD

"It was cruel of you not to do a better job of hiding those packages!"

Logic Is Not Magic

By GEORGE BOARDMAN

Logic is a science dealing with the canons and criteria of validity of inference and demonstration. It wasn't really a hundred years ago when I discussed logic for so many hours with my scholarly friend, a Chinese, it only seems that way. With a dozen examples he cautioned me about the dangers inherent in inference. For instance, I have been told of a large, red wagon, drawn by two mules which travels on a narrow road from Tibet. There are no intersecting roads. Unless the wagon stops and never resumes its journey, or turns around on the road or runs off the road and down the mountain, this large, red wagon drawn by two mules will eventually arrive at the crossroad where we await its arrival. This is logic, at work.

We wait, you and I, day after day and no red wagon arrives. We now decide the wagon stopped, turned around and went the other way or was lost down the side of the mountain. But, none of these things happened. We watched a wagon drawn by two mules pass us. It was a blue wagon. The man who told us about the red wagon is color blind. Our reasoning was not at fault. The information was not accurate; the basic premise was invalid. We find that the application of logic, then, when applied to invalid premises, will result in inaccurate conclusions.

Regular readers of this column have spent a lot of time with me as we have examined the actions and reactions of individual human beings. To the best of my ability, I have attempted to move, logically, from cause to effect. To avoid less than accurate conclusions, I have consistently challenged basic premises which have been demonstrably inaccurate.

I have regularly challenged the theory that all humans are by instinct communal and gregarious. Some theorists state that human beings will always escape from work, by instinct, if they can achieve a livelihood without exertion or by working as little as possible. I have and will continue to challenge this statement on the basis of demonstrable evidence to the contrary.

It has been said, thousands of times, that human beings are basically evil and irrational unless other basically evil and irrational humans exert control over the other evil and irrational people. This theory is so obviously false as to require no other attention.

One theorist claims that ownership of property is a more powerful goal of achievement than the mating instinct. Others reverse the order and arrive at an opposing conclusion.

From each basic premise, each theorist arrives at conclusions by logical reasoning but logic is not magic. Human beings continue to refuse to cooperate according to plan and this condition will prevail until theorists recognize the unalterable fact that human beings are, individually, human beings — different even in their finger prints.

If and when an educator or student of human nature finally understands that human beings continually refuse to conform to theories in a totally inconsistent manner, the shock has a long-lasting effect. A proposed textbook is forgotten, an idea for slide-rule formula is discarded and the educator or student faces problems.

He or she can go right ahead and apply logic cleverly to a false premise, because hundreds or thousands of others have done the same thing. He or she can deliberately ignore every example which disproves the original theory. A very few, however, will recognize a few generalities for what they are and from that point on will study individualism, instead of mankind collectively, recognizing too that mankind is not a collective but millions of individuals. From such a beginning, continuing efforts devoted to the study of the philosophy of freedom will make important progress.

Good luck and good health to you, in Freedom.

QUICK QUIZ

Q—Which is considered the oldest of all tree families?

A—The pine family.

It's a Holiday

Answer to Previous Puzzle

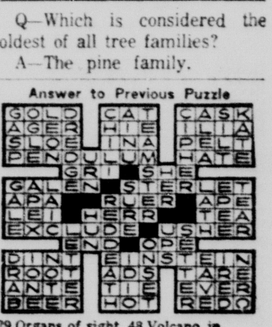

ACROSS
1 It's Christmas ——
4 May your day be ——
9 —— kuchen
12 Unit of reluctance
13 —— hour of midnight
14 Mrs. —— Johnson
15 Sanctified ones
17 Closely tangled
19 Feminine name
20 Peruses
21 Lament audibly
23 Reply (ab.)
24 A fine —— for Christmas
27 We show our —— with cards and gifts
31 Reverend (ab.)
32 Atmosphere
34 Kind of bread
35 Anger
36 King (Fr.)
37 Born
38 Continued tale
41 Take into custody
44 Arid
45 Sheltered side
46 Revoke a grant
49 European finch
53 Sell in small lots
55 Courteous
56 Where Mary and Joseph were turned away
57 Ardent
59 Stitch
60 Pasture
61 Beginning
62 Printer's measures

DOWN
1 Gaelic
2 Calf meat
3 Ancient city of Greece
4 Measuring devices
5 Eyes (Scot.)
6 Transportation means (ab.)
7 Edge
8 Is desirous
9 Observe (Latin)
10 Employed
11 This is a time for these
16 —— gifts
18 Trial
22 Annual
23 Antenna
24 Malayan dagger (var.)
25 At this place
26 Always
28 Sea flyer
29 Organs of sight
30 Encounter
33 Moth
39 Notion
40 Armed forces
42 Miami Beach for instance
43 Stagger
46 Seed covering
47 Low sand hill
48 Volcano in Sicily
50 Get up
51 Newspaper paragraph
52 Tidings
54 Pillar
55 Through
58 Sudanic language

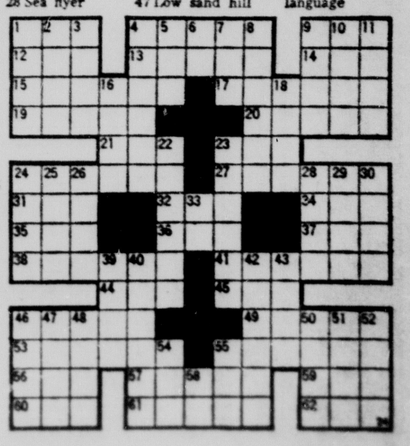

COLORADO SPRINGS
GAZETTE-TELEGRAPH

Your Freedom Newspaper

Ever striving for the Pikes Peak Region to be an even better place to live

This newspaper is dedicated to furnishing information to our readers so that they can better promote and preserve their own freedom and encourage others to see its blessing. Only when man is free to control himself and all he produces, can he develop to his utmost capabilities.

We believe that freedom is a gift from God and not a political grant from government. Freedom is neither license nor anarchy. It is self-control, no more, no less. It must be consistent with the truths expressed in such great moral guides as the Golden Rule and the Declaration of Independence.

The Vitality of Freedom

"Freedom is an ideal that can never be surrendered, so long as our impulses remain vital, . .The authoritarian acts as though order could only be effected by force; imposed on recalcitrant material. The libertarian believes that it can be effected by reason, by enlightenment, by the cultivation of right habits. The authoritarian believes in discipline as a means; the libertarian in discipline as an end, as a state of mind. The authoritarian issues instructions; the libertarian encourages self-education. The one tolerates a subjective anarchy below the smooth surface of his rule; the other has no need of rule because he has achieved a subjective harmony reflected in personal integrity and social unity."

These words from the pen of Herbert Read, written a decade ago, do much to contrast the mood and spirit of those who believe in a social structure formed by violence and one formed on a pattern derived from voluntaryism.

To love liberty does not require that the individual reject society and retreat into isolated solitude. On the contrary, it requires only that the lover of liberty control himself and live in such a fashion that he does not infringe upon the liberty of others.

Those who cannot seem to understand this, invariably revert to authoritarianism at some point in their reasoning process. They may eschew the application of force at the outset; but they will quickly adopt it should the end appear to be something other than what they desire.

The contest between socialism and individualism is a contest between those who would employ violence upon their fellows and those who would not. It is not a contest between those who would work with their fellows and those who would not. Those who cannot work with others are foredoomed.

The argument should not be permitted to descend to the level of contrasting social structures with non-social structures. It is an examination of the means to be used for maximizing human usefulness and human happiness, not of the end to be gained.

That men will organize social structures is understood. How they will organize them is a matter not yet determined.

In a sense, the contest lies between those who are patient, and who love liberty too much to thwart its magnificent unfoldment; and those who are impatient, and who seek to have their own way irrespective of the means employed.

The authoritarian is impatient of any delay. He wants what he wants when he wants it. He will use persuasion, of course, for it is not costly. But when it fails, he invokes maximum power and force, and compels the outpicturing of his plan, whatever it may be.

The libertarian, in spite of temptations which beset him, will not lose his patience. He knows that he must wait for the spontaneity of internal direction and self - education. He knows that if he forces the issue, he will end using force to sustain whatever he invokes. Rather, he offers incentives and reason, and turns sadly aside when they are insufficient in any case.

And it is true that social structures, created by violence, must rely upon violence for their maintenance. Such structures are only as durable as the willingness of their instigators to continue to use violence.

But a structure founded wholly upon voluntary efforts will never require violence for its perpetuation. Indeed, violence will render it useless. It must exist in a climate of peace and understanding, not in a state of war and readiness for further war.

But as Herbert Read reminds us, freedom is an ideal that will never be surrendered so long as vitality remains. Violence is the surrogate of authoritarian vitality. Authoritarianism is not really vital, it is merely frightened and impatient.

The free man is the vital man. He is also the moral man. He does not require the blare of trumpets and the rumbling of drums to stimulate the flow of his juices. His is the calmness of assurance that comes with reason and truth. His is the patience of reliance upon moral judgment. His vitality is the joy of construction, the exultation of building and devising.

Freedom is vital. Only authoritarianism relies on the stimulant of violence.

Character

Winston Churchill once observed that courage is the first of human qualities because it is the quality which guarantees all others. But it should be specified that courage, correctly understood, is a moral and not a physical quality. Physical courage lacking moral overtones can be the hallmark of the bully. It is the strength of our moral convictions which reveals the real character and quality of any man.

All in 'Moderation'

"Moderately Yours," according to Life Lines, a Washington commentary, is a new game in which one imagines what America's pioneers would have said had they not been so hardy and such "extremists." Life Lines recently printed a series by Robert L. Pierce of Signal Mountain, Tenn. Some of Mr. Pierce's imaginary comments were:

Thomas Jefferson:

"And for the support of this Declaration, with a moderate reliance on the protection of Divine Providence, we mutually pledge to each other one hour a week of our lives, $5 a month of our fortunes and a little of our sacred honor, provided it doesn't hurt business."

John Paul Jones:

"Sir, I have not yet begun to fight and, considering the complexities of the situation, it probably would be unwise for me to do so."

Thomas Paine:

"These are the times that try men's sympathetic understanding of their adversaries' problems."

Robert Fulton:

"Most of them say it won't navigate upstream, and I have the utmost respect for majority opinion."

Texans in 1846:

"Remember the Alamo was just an isolated outpost and our people really had no business being there in the first place."

Eli Whitney:

"This cottonpickin' thing will never work."

Abraham Lincoln:

"Fourscore and seven years ago our fathers, misled by a climate of hate brought forth upon this continent by right-wing extremists, made a terrible mistake."

Alexander Graham Bell:

"I'd never have a chance to use it anyway, with three teenagers in the family."

Americans in 1898:

"Remember, the Maine was undoubtedly blown up by some maladjusted person who was influenced by the climate of hate in our own country. All Americans must share the guilt for this tragic deed."

Henry Ford:

"With all the improvements that have been made in buggies recently, I can not see risking any money on this contraption."

Orville Wright:

"Wilbur, you say we should quite the bicycle business and do what?!?"

Babe Ruth:

"Why should I swing for the fences when I can fatten my average by hitting bloopers over the infield?"

Charles A. Lindbergh:

"You will never catch me flying in anything with less than four engines. Besides, it's much more restful to go by boat."

Wit and Whimsy

Society people are folks who make as much fuss over getting married as movie people do over getting divorced.

They'll Do It Every Time

By Jimmy Hatlo

OPEN PARLIAMENT

The statements and opinions expressed in this column are those of the contributors and do not necessarily express opinions or convictions held by this newspaper. Letters will not be published without the name and address of the writer. Letters must be received at least two days before publication.

CONSTRUCTIVE

To the Editor:

Mrs. L. T. Kircher Jr., president, Colorado Springs League of Women Voters (letter December 13) says that the City of Colorado Springs is in "desperate need of money" and that the "bare bones budget won't cover any capital improvements." She is most hopeful that a "constructive" way to procure additional money will be found. She then lists seven suggested alternatives for obtaining these funds—all seven of which are coercive. It might be interesting to find out how Mrs. Kircher defines the word "constructive." I rather imagine that her definition—if any—would be of the "we have to break eggs to make an omelette" variety.

However—that is just a minor side issue. Mrs. Kircher somehow failed to mention the one moral, proper, just and immediate way for the city in question to obtain the funds Mrs. Kircher wants it to have—namely, via a donation or gift from Mrs. Kircher. Or, to put it in language that Mrs. Kircher uses, perhaps it could be arranged to have the present president of the Colorado Springs League of Women Voters taxed the appropriate amount. How can Mrs. Kircher object to this? On what grounds? And is it then too much to expect that Mrs. Kircher will be consistent in applying the same grounds to her original suggestions as she does to my suggestion? It is.

There are two—and only two—ways in which human beings can deal with one another: 1) coercively, and 2) voluntarily. And strangely enough, the coercivists and the voluntaryists have one thing in common: neither likes being coerced. The coercivist only calls coercion evil when he, himself, is being coerced; coercion is "good" when he is using it on others. The voluntaryist is not so inconsistent.

MRS. BARBARA WEIGANDT
11530 McLennan Ave.,
Granada Hills, Calif.

LIBERTY AMENDMENT

To the Editor:

Mr. Frank Seiler says (December 16 Gazette Telegraph) that the editor is always yakking about the need for freedom but he has never yet put forth a way of obtaining it, legally.

Before any specific steps can be taken toward regaining our lost liberties, we must first have some understanding of what freedom is, why it is desirable, and what actions will have the results we are seeking. Careful study of Mr. LeFevre's editorials can greatly enhance the reader's knowledge in this area.

I heartily agree with Mr. Seiler on the merits of the Liberty Amendment. However, rather than criticize Mr. LeFevre for his superb writings, it would seem preferable for those of us who are sold on the Liberty Amendment to take advantage of his generous Open Parliament policy and tell others about it ourselves. In fact, it was through a letter in the Gazette Telegraph several years ago that I first learned about the Liberty Amendment and where to write for more information.

I think many people would be interested to know, for example, that the Liberty Amendment was first conceived as a means of getting the federal government out of enterprises it is operating in violation of the Constitution. It was only after many years of research in government records that it became evident that the savings effected thereby would equal more than the amount of money collected in taxes on personal incomes, estates, and gifts. That is when the income tax repeal section was added to the proposed amendment.

Anyone who wants to know more about the Liberty Amendment can contact the Colorado chairman who is a very charming little lady right there in Colorado Springs, Mrs. Polly King Ruhtenberg, 69 Marland Road, or write directly to the Liberty Amendment Committee of the U.S.A., 6413 Franklin Avenue, Los Angeles 28, California.

Now it's your turn, Mr. Seiler.

OLIVE VIVIAN
604 13th Avenue
Greeley, Colorado

COMMUNICATION

To the Editor:

Arguments, like overwork and worry, lead nowhere but to regrets—but lack of arguments based on "personal experiences" could lead to disaster.

Divorce, a personal tragedy, has been proved to be created by a lack of communication between men and women.

If we fail to make use of all types of communication available to us, publications, letters and any other method of expressing ourselves, we are solely responsible for our problems.

I have been complimented, and condemned, for my letters, but from personal experience, I know that I am right in asking, no, demanding that we ALL do something to control the head-long rush by the administration to do as they please.

It might be a paradox, but if we are going to be a "socialist" government, for our own sake, let it be contained in our own country. Let's stop trying to be "social" with other countries, they don't like us anyway!

I might seem to be repeating myself, but I feel deeply that we must make it clear that we should "take care of our own."

We are too late, apparently, to govern, not be governed, but I stand on my grounds and state we can use the money for a better use here in our country for police, fire, and medical care as well as education and welfare.

A fine example is here in Colorado Springs. The fire chief stated that there are not enough fire stations to take care of our own city—and if you don't think he has a good argument, based on his personal experience, just wait until your home is on fire and it takes the fire truck "too long" to arrive to save YOUR HOME!

God knows I hope it doesn't happen to you, but it could, if you don't want to listen, and then SPEAK UP.

FRED LANDER
514 N. Wahsatch

ADMONITION

To the Editor:

For one to elevate themselves they must read something higher than themselves, else they are on the decline. When one devotes most of their time to a frivolous useless hobby, they are in a trench. The dictionary says a trench is narrow, and it requires some digging into God's word, the pearl of great price, to get out of it. The way to obtain wisdom is by taking the right course and keeping with it. Read God's holy word, meditate upon it, give thought to it. It can do you more good than any hobby you can acquire, if you will follow its course, not be sidetracked, led astray by some human wind of doctrine that he writers of the book of God's word forewarned us of, in saying that many would appear saying, "This is the way." We have over a hundred of the winds of doctrine, but we are admonished not to give them our attention; not to look on either side, either to the right or to the left, but put our faith in Jesus and keep our eyes centered on Him, "for He is the author and finisher of our faith."

When one is physically sick and goes to an M.D., they usually put their faith in him to the extent that he can help them. They don't tell him that they think a magician can do them more good. But that seems to be the attitude of most people towards Christ. One is not saved by some human performance. St. Paul said in Eph. 2:8-9 that we are saved by the grace of God through faith in His gift, His Son, Christ. We learn we are to do good.

Seems I can hear someone say, "They were just humans who wrote the Bible." "Look at Peter, for instance, denied Christ at the crucial time." That is true, but just remember that Peter was not yet established. He was just a baby in Christ. He had not yet, at that time, consecrated his life to Christ. Read his record after he completely without reserve consecrated himself and received the Holy Ghost that gave him power. His faith was so solid, so firm, that it was likened unto a rock, and Christ built the church upon Peter's faith.

Anyone who is sincere and diligent in searching the scriptures for spiritual truth and life, if they ask God for the understanding of the same, he will give liberty and they will no longer put the writers thereof down on the level with themselves but believe by faith.

We are told in the book that an adulterous generation seek for a sign. They are not people of faith in Christ and do not have the fruits of faith. Sign seekers do not have the power to witness for Christ. They get Satan's substitutes and are sidetracked. The word says, "You who have not the spirit of Christ, are none of His." God's people's faith is in Him. They are not sign seekers. They have no other motive, only to keep His commandments and glorify Him. Without God's permission, we can't do anything.

Before salvation was completed, in Christ's sacrifice for us, all they had was the part of the old ceremonial law and they were justified by keeping those ceremonies that were just a shadow, a teacher to prepare the people to put their faith in Christ, the author and finisher of our faith, when he appeared.

If and when one applies themselves to reading of the scriptures, they can clearly see that Moses and the Prophets all had seen God's plan of the fulfillment and completion of salvation in Christ. And that which was in part is done away.

Instead of commercializing Christ's birth, you should make it a time of reading the scriptures, if you start from the Book of Psalms and ask God for an understanding, you will see that David tells about Christ. Isaiah explains him fully, and the New Testament gives his completion of the meaning of Christmas.

R. E. JOHNSON
717 E. Vermijo

LOCAL POLITICS

To the Editor:

There was a lot of change in the last election. Let us have a change in the city government. Let us have a mayor form of government. A mayor would be elected and paid as well as the city councilmen. It is not human nature for men to work for nothing. The present council does not listen to anyone but the Chamber of Commerce. There are other people in Colorado Springs beside the Chamber of Commerce. Look at the boner the council pulled on the sales tax.

WILLIAM R. WEIR
225 E. Fountain

P.S. The City of Colorado Springs is more in debt now than the whole State of Colorado was thirty years ago.

These Days

The Whisperers At the U. N.

By JOHN CHAMBERLAIN

By any rational test the U.S., in showing sufficient spunk to combine with the Belgians and the British to rescue the Stanleyville hostages, scored its first Cold War victory in a long time. But the whisperers in the corridors at the U.N. are now doing their best to turn the whole business into a defeat.

The argument of the defeatists goes this way: We were wrong to put our money on Tshombe, a man who, in the rest of Africa, is associated with "colonialism." We should, so the defeatists say, have chosen to back a different horse.

This is the old familiar counsel of despair. We heard it in Chungking in 1944 and 1945, when we were being urged to desert Chiang Kai-shek in favor of getting along with Mao Tse-tung. We heard it in Saigon, when we were told that we should help get rid of Diem in order to make peace with the Buddhists. We heard it in Havana that if we helped to topple Batista, we would get a free and democratic Cuba. Well, we did connive to deprive Chiang of the arms he needed to wage his war against Mao, we did help grease the skids under the Diem regime, and we did withdraw our support of the Batista government. But did any of this make us popular with the leftists whom we befriended? Not so anyone can notice.

The truth is that we are damned if we do and damned if we don't, and the least we can do in common decency is to make a fight for freedom of the individual in hopes that a few acts of courage will keep an honorable cause alive. No great hopes for our immediate success can be held out, however. The propaganda machine of the big Afro-Asian bloc in the U.N. seems to have uncommon powers of intimidation. It gets its view across in spite of the facts.

TWIST

Thus, the world is informed by the Congolese rebel, Christophe Gbenye, that no foreigners were being held as hostages when the Belgian paratroopers were dropped on Stanleyville. His implication is that we brought the Paulis and Stanleyville massacres on ourselves. As a matter of statistical count, more than twenty hostages had already been killed before the paratroopers had even been assembled at Ascension Island in the Atlantic; and the threats to the missionary, Dr. Paul Carlson, had been printed in every paper in America. Yet by turning the propaganda volume on and staging incendiary attacks on U.S. embassies and libraries in Moscow, Cairo, and Indonesia, our enemies have succeeded in forcing a "crisis" in our foreign policy. We wonder how far we should go in the business of rescuing missionaries. We wonder if we really should be backing Tshombe.

What beats this columnist is the sheer brazenness of our enemies. They nourish themselves twice over by biting the hand that feeds them. A 27,000-book U.S. Information Service library is wrecked in Jakarta, yet we continue to send money through the Agency for International Development to pay for the training of "counter-insurgency" elements inside Indonesia.

The John F. Kennedy Memorial Library is gutted in Cairo, yet the U.S. is busy helping the Egyptians install new systems of flight control at their airfields. Ben Bella of Algeria sends Russian arms to the Congo rebels, but he can't feed his own countrymen without taking economic aid from both the U.S. and France.

COUNTER-PUNCH

The dreadful irony about it all is that we have been so meek in the face of everything. The big offensive guns at the U.N. are visitors such as Russia's Gromyko and Cuba's Che Guevara. Our own posture has been defensive. When Adlai Stevenson, in the best speech of his life, fired back at those who were encouraging black racism, it represented a new and very welcome note in our counter-punching. But it was still counter-punching for all that.

What we need is a continuous expression of righteousness that will transcend the normal politeness of our information services. We have a big victory within our grasp if we could only muster the courage to be brazen on our own behalf. The Holden Roberto effort to use Tshombe's part of the Congo as a base for undermining Portuguese Angola hasn't been going well. Ben Bella has a completely disorganized economy on his hands in Algeria, and if the Western nations were to cease shipping food to Algerians a third of them would quickly die of hunger. In the Congo a corporal's guard of so-called "white mercenaries" has been sufficient to help Tshombe route his enemies. It is quite obvious to any rational being that we hold big cards.

Why, then, in heaven's name, don't we play an ace or two? If our enemies intend to kill us no matter what turn we take, why not get up off our knees and respond like men?

To The Point

The 'New Class' in Hungary

By RUSSELL KIRK

Communist Hungary being hungry for the hard currency of Western visitors, it is now possible to travel to Budapest: almost anyone in the West can obtain a visa. And though the great capital is sufficiently dreary nowadays, bearing the terrible scars of Russian repression of the patriotic rising, the modes of existence one sees there are interesting.

One phenomenon is the emergence of a new prosperous class, somewhat comparable to the "new class" which Milovan Djilas denounced in Yugoslavia, or to the "nepmen" of the early years of Soviet Russia. These Hungarian "nouveau riche", however, are neither governmental officials nor (primarily) small merchants. Rather, they are skilled craftsmen—shoemakers, carpenters, tailors, and the like. They carry on their trades privately, and they prosper nowadays. This new "aristocracy" it is which owns what private automobiles exist in Hungary, and which is accumulating capital under a Communist regime.

The source of their prosperity is the hopeless inefficiency of the Communist economic structure. Total "socialist planning" simply does not work in Hungary. Goods produced in state factories are shoddy and short-lived; worse still, such goods are always in short supply, and one may have to wait months to buy, at a state department store, an article one needs urgently.

So if a Hungarian wants a well-made pair of boots, or a solid chair, or a decent suit of clothes—and wants them "now"—he turns, perforce, to a small private producer, either licensed by the Communist officials or else winked at by the regime. A private seller's prices may be quadruple the state's prices for similar goods; but quality and availability find a market, even in impoverished Hungary. Badly made shoes from a state factory may cost the equivalent of five dollars—and be slow in coming; shoes from a private shoemaker may cost ten dollars, but they fit, and they can be got.

The Communist masters of Budapest tolerate this competition from small entrepreneurs for two reasons: first, the state industries simply do not turn out the requisite production, and goods must be made available somehow; second, the licensing or indulgence of private operators puts bribes into Communist officials' pockets. Political corruption in "capitalist" countries is the shadow of a shade compared with the venality of Communist bureaucrats at every level. A principal reason why the immense structure of economic regulation in Hungary remains unsimplified is this: Communist functionaries make their living by granting official or "de facto" exemptions in favor of private applicants to conduct small manufacturing and trading. Were there not a multitude of oppressive regulations, the reason for bribery of officials would vanish.

The comparatively affluent craftsmen of the "new aristocracy" profess themselves to be dogmatic Communists—because only a party member in good standing is likely to be granted a license, or to have his operations winked at. Whether they will remain sincere Communists, once they have accumulated considerable property and power, remains in doubt. The Communist military despotism has benefitted these craftsmen by eliminating the landed classes and the old middle class—so that the artisans emerge as the only people of substance and fair prospects. Yet, like the pigs in Orwell's "1984", the private craftsmen of Hungary now proclaim, "All citizens are equal—but some are more equal than others." There are logical difficulties in remaining a Communist zealot, under such circumstances.

BERRY'S WORLD

"It was cruel of you not to do a better job of hiding those packages!"

Logic Is Not Magic

By GEORGE BOARDMAN

Logic is a science dealing with the canons and criteria of validity of inference and demonstration. It wasn't really a hundred years ago when I discussed logic for so many hours with my scholarly friend, a Chinese, it only seems that way. With a dozen examples he cautioned me about the dangers inherent in inference. For instance, I have been told of a large, red wagon, drawn by two mules which travels on a narrow road from Tibet. There are no intersecting roads. Unless the wagon stops and never resumes its journey, or turns around on the road or runs off the road and down the mountain, this large, red wagon drawn by two mules will eventually arrive at the crossroad where we await its arrival. This is logic, at work.

We wait, you and I, day after day and no red wagon arrives. We now decide the wagon stopped, turned around and went the other way or was lost down the side of the mountain. But, none of these things happened. We watched a wagon drawn by two mules pass us. It was a blue wagon. The man who told us about the red wagon is color blind. Our reasoning was not at fault. The information was not accurate; the basic premise was invalid. We find that the application of logic, then, when applied to invalid premises, will result in inaccurate conclusions.

Regular readers of this column have spent a lot of time with me as we have examined the actions and reactions of individual human beings. To the best of my ability, I have attempted to move, logically, from cause to effect. To avoid less than accurate conclusions, I have consistently challenged basic premises which have been demonstrably inaccurate.

I have regularly challenged the theory that all humans are by instinct communal and gregarious. Some theorists state that human beings will always escape from work, by instinct, if they can achieve a livelihood without exertion or by working as little as possible. I have and will continue to challenge this statement on the basis of demonstrable evidence to the contrary.

It has been said, thousands of times, that human beings are basically evil and irrational unless other basically evil and irrational humans exert control over the other evil and irrational people. This theory is so obviously false as to require no other attention.

One theorist claims that ownership of property is a more powerful goal of achievement than the mating instinct. Others reverse the order and arrive at an opposing conclusion.

From each basic premise, each theorist arrives at conclusions by logical reasoning but logic is not magic. Human beings continue to refuse to cooperate according to plan and this condition will prevail until theorists recognize the unalterable fact that human beings are, individually, human beings — different even in their finger prints.

If and when an educator or student of human nature finally understands that human beings continually refuse to conform to theories in a totally inconsistent manner, the shock has a long-lasting effect. A proposed textbook is forgotten, an idea for slide-rule formula is discarded and the educator or student faces problems.

He or she can go right ahead and apply logic cleverly to a false premise, because hundreds or thousands of others have done the same thing. He or she can deliberately ignore every example which disproves the original theory. A very few, however, will recognize a few generalities for what they are and from that point on will study individualism, instead of mankind collectively, recognizing too that mankind is not a collective but millions of individuals. From such a beginning, continuing efforts devoted to the study of the philosophy of freedom will make important progress.

Good luck and good health to you, in Freedom.

QUICK QUIZ

Q—Which is considered the oldest of all tree families?

A—The pine family.

It's a Holiday

ACROSS

1 It's Christmas ——
4 May your day be ——
9 —— kuchen
12 Unit of reluctance
13 —— hour of midnight
14 Mrs. —— Johnson
15 Sanctified ones
17 Closely tangled
19 Feminine name
20 Peruses
21 Lament audibly
23 Reply (ab.)
24 A fine —— for Christmas
27 We show our —— with cards and gifts
31 Reverend (ab.)
32 Atmosphere
34 Kind of bread
35 Anger
36 King (Fr.)
37 Born
38 Continued tale
41 Take into custody
44 Arid
45 Sheltered side
46 Revoke a grant
49 European finch
53 Sell in small lots
55 Courteous
56 Where Mary and Joseph were turned away
57 Ardent
59 Stitch
60 Pasture
61 Beginning
62 Printer's measures

DOWN

1 Gaelic
2 Calf meat
3 Ancient city of Greece
4 Measuring devices
5 Eyes (Scot.)
6 Transportation means (ab.)
7 Edge
8 Is desirous
9 Observe (Latin)
10 Employed
11 This is a time for these
16 —— gifts
18 Trial
22 Annual
23 Antenna
24 Malayan dagger (var.)
25 At this place
26 Always
28 Sea flyer
29 Organs of sight
30 Encounter
33 Moth
39 Notion
40 Armed forces
42 Miami Beach for instance
43 Stagger
46 Seed covering
47 Low sand hill
48 Volcano in Sicily
50 Get up
51 Newspaper paragraph
52 Tidings
54 Pillar
55 Through
58 Sudanic language

Answer to Previous Puzzle

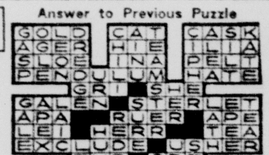

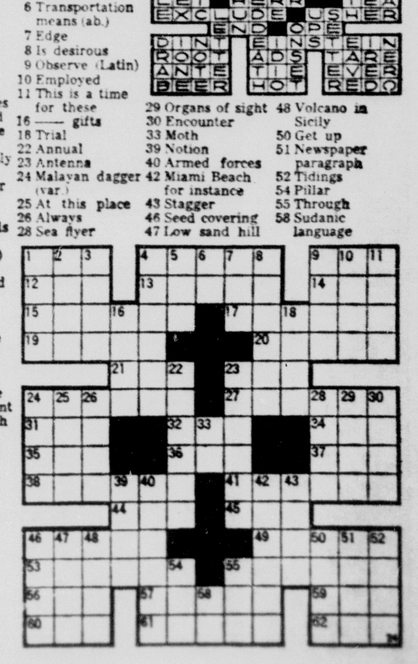

COLORADO'S FASTEST STOCK SERVICE

New York Stock Exchange

SALES

NEW YORK (AP)—N Y Stock sales
Approx 1 PM total today 2,130,000
Previous day 4,484,670
Week ago 4,870,700
Month ago Closed ..... Closed
Year ago 3,703,000
Two years ago 3,665,607
Jan 1 to date 1,216,874,153
1963 to date 1,111,308,250
1962 to date 953,236,564

NEW YORK (AP)—Following is a complete list of stock transactions today on the New York Stock Exchange with 1 p.m. prices:

— A —

	Sales (hds.)	High	Low	Last	Net Chg.
AbbottLb .80	10	46¾	46¼	46¼	— ¼
ABC Con .70	79	37¾	37¼	37¼	— ¼
ACF Ind 2.50a	5	82	81¾	81½	— ½
Acme Mkt 2b	4	68½	68	68½	+ ½
AdamE 2.20e	3	27¾	27¾	27¾	
Ad Millis .60a	21	23¾	23¼	23¼	— ¼
Address 1.20	38	47¾	46½	46½	— 1
Admira		16	15¾	15¾	
Aeroquip .60b	1	30	30	30	
Air Control 1	10	38	38	38	
Air Prod .20b	9	53¾	53¼	53¾	+ ¼
Air Red 2.50	19	53¾	53¼	53¾	+ ¼
Al Industries	5	35¼	35¼		
Ala Gas 1.80	3	37¾	37¾		
Alco Prod 1	3	30¾	30¾	30¾	— ¼
Aldens Inc 1	3	26¾	26¾		
Alleg Cp .20e	10	7¾	7¾	7¾	
Allegh Ludl 2	4	68¼	68	68	— ¼
Allez Pw 1	6	28¼	28¼	28¼	— ¼
Allen Ln 1.40a	2	41¾	41¾	41¾	— ¼
Allegh Pw 1.80	97	39¾	39¼	39¼	— ¼
Allied Mills 2	1	39¾	39¾	39¾	— ¼
Allied Pd .40	12	10	9¾	9¾	— ¼
Allied Strs 1	3	21¾	21¾	21¾	— ¼
AlliedSup .50	5	41¾	41¼	41¼	— ¼
AlliedChm 2	10	58½	58	58	— ½
AlphaPC .50	8	13¾	13½	13½	— ¼
Alside .20	8	9¾	9¾	9¾	
Alum Ltd .80	23	60¾	60¼	60¼	— ¼
Amal .40	33	26¾	26½	26½	— ¼
AmaSug .80a	5	27¾	27¾	27¾	— ¼
Amerace 1b	1	28¾	28¾	28¾	— ¼
Amerada 1.40	20	48¾	48¼	48¼	— ¼
AmAirlin 1.25	17	43¾	43¼	43¼	— ¼
Am Baker 1	4	20¾	20¾	20¾	
Am Bkn .80	5	18¾	18¾	18¾	— ¼
A Bosch .50e	5	16¾	16¾	16¾	— ¼
Am Brk 2.80	7	50¾	50¾	50¾	
AmBdcst 1.40	15	52¼	52	52	— ¼
Am Can 2	25	43¾	42¾	42¾	— ¾
Am Cem .50	4	12¾	12¾	12¾	
A Chain 2.50	5	60¼	59¾	59¾	— ¼
AmCoinI 1.60	1	42¾	42¾	42¾	— ¼
AmCrySug	3	26¾	26¾	26¾	— ¼
Am Cyan 2	43	65¾	65¼	65¼	— ¼
Am Dist 1.20	16	29¾	29¾	29¾	— ¼
AmElPw 1.24	22	31¾	31¾	31¾	— ¼
Am Enka 1.20a	4	65¾	65½	65½	— ¼
AmExpr 1.50b	6	46¾	46½	46½	— ¼
Am FPw .75	6	16¾	16½	16½	— ¼
AmHome 1.56a	60	63¾	63¼	63¼	— ¼
Am Home .35	37	37¾	37¼	37¼	— ¼
AmInvest 1.10	6	23	23	23	
Am MFd .90	7	38	38	38	— ¼
A Met Cl 1.60	27	34¾	34¼	34¼	— ¼
Am MetPd 1	2	19¼	19¼	19¼	
Am Motors 1	77	14¾	14½	14½	— ¼
AmNGas 1.70	30	46¾	46¼	46¼	— ¼
Am News 1	6	52¾	52¾	52¾	— ¼
AmOptic 1.10	2	44¾	44¾	44¾	— ¼
AmPhos 1.20	112	67¾	67½	67½	— ¼
APotash 1.20	9	55½	55½	55½	— ¼
ARestrch .62e	11	21¾	21¾	21¾	— ¼
AmSeat 1.60a	1	27¾	27¾	27¾	— ¼
Am Shi .25e		15¾	15¾	15¾	— ¼
ASmelt 1.60a	8	51¾	51¾	51¾	— ¼
Am SugAr 1	10	20¾	20¾	20¾	— ¼
AmSug pf .68	1	20¾	20¾	20¾	— ¼
Am T&T 2	179	60¾	60¼	60¼	— ¼
Am Tob 1.60	44	62¾	62¼	62¼	— ¼
Am Tob pf 6	210	138	138	138	
AmWWk 1.04	2	30¾	30¾	30¾	— ¼
Am Zinc 1.40	2	29¾	29¾	29¾	— ¼
Amtelex		24¾	24¾	24¾	— ¼
AMP Inc .45	7	39¾	39¼	39¼	— ¼
Ampex Cp	100	15¾	14¾	14¾	— ¼
Amph Borg 1	3	43¾	43¼	43¼	— ¼
Amsted 1.80	14	43¾	43¼	43¼	— ¼
Anaconda 2.50c	45	53¾	53¼	53¼	— ¼
AnchHG pf 4	120	95½	95½	95½	— 1¼
Ander Clay	6	20¾	20¾	20¾	— ¼
Anken Ch .20	1	8¾	8¾	8¾	— ¼
Apco Oil .90t	15	14¾	14½	14½	— ¼
ArcherDan 2	2	34¾	34¼	34¼	— ¼
Ariz PSv .92	1	22¾	22¾	22¾	— ¼
Arlans DStrs	2	57¾	57¼	57¼	— ¼
ArmcoSt 3	15	44¾	44¼	44¼	— ¼
Armour 1.60b	21	54	53¾	53¾	— ¼
Armst Ck 1a	13	43¾	43¼	43¼	— ¼
ArmstCk 1.40	3	42¾	42¾	42¾	— ¼
Arnold C .25p	2100	8	8	8	
Arvin Ind 1.10	9	30¾	30¼	30¼	— ¼
Asarl Oil 1.40	9	30¾	30¼	30¼	— ¼
AsBronz .10e	1	3¾	3¾	3¾	
AssdDG 1.60	3	68	68	68	
Assd Sprg 1a	3	68¾	68¾	68¾	— ¼
Associnv 1.40	17	25¾	25¾	25¾	— ¼
Atchison 1.60	65	34¾	34¾	34¾	— ¼
AtCityEl 1.08	4	34¾	34¾	34¾	— ¼
AtlRef 2.40	26	61¾	61¼	61¼	— ¼
AtlasChm .60	1	16¾	16¾	16¾	— ¼
Atlas Cp	69	7¾	7¾	7¾	— ¼
AtlasCp pf 1k	5	16¾	16¾	16¾	— ¼
AtlasCre .40t	1	14¾	14¾	14¾	— ¼
Aunt Nieh .40	6	14¾	14¾	14¾	— ¼
Auto Cant .40	28	17	16¾	16¾	— ¼
ARA Inc .40	7	40¾	40¼	40¼	— ¼
Avco Corp 1	71	23¾	23¼	23¼	— ¼
Avnet .60b	18	23¾	23¼	23¼	— ¼
AvonProd .80	15	53¾	53¾	53¾	— ¼

— B —

Babbitt	3	4	4	4	— ¼
BabcockWil 1	26	38¾	38¼	38¼	— ¼
Bak Oil .45	3	14¾	14¾	14¾	— ¼
BaldLima .40	33	14¾	14¼	14¼	— ¼
Balt GE 1.32	2	30¾	30¾	30¾	— ¼
BaltGpfB 4.50	220	101	101	101	
BaltG pf C 4	2100	98	98	98	— 1
Balt & Ohio 1	1	36¾	36¾	36¾	— ¼
BangPun .50g	17	14¾	14½	14½	— ¼
BankAm 2.80	1	50¾	50¾	50¾	— ¼
Bankers Inv		17¾	17¾	17¾	— ¼
Barber Oil 1	3	27¾	27¾	27¾	— ¼
Barnes Gp 1	3	34¾	34¾	34¾	— ¼
Barnsdall 1	3	27¾	27¾	27¾	— ¼
Barry Wr .50	3	9¾	9¾	9¾	— ¼
Bart Mfg .60	1	17¾	17¾	17¾	— ¼
Basic Inc .60	4	17¾	17¾	17¾	— ¼
Basic Pd .60	1	17¾	17¾	17¾	— ¼
Bathl Wk 1b	1	34¾	34¾	34¾	— ¼
Bausch L 1.20	9	41¾	41¾	41¾	— ¼
Bax Lab .40	28	20¾	20¾	20¾	— ¼
BavAuto .50	14	15¾	14¾	15¾	+ ¼
BeamDist 90	11	22¾	22¾	22¾	— ¼
BeatFds 1.60	6	66¾	65¾	66¾	+ ¾
Beau-wt 1.20	15	60	60	60	
Beckh pf 2.50	280	60	60	60	— 1
Beckman In .60	6	71½	70¾	71½	+ ¾
Becton D .40	22	37¾	37¼	37¼	— ¼
BeechAir .60	5	18¾	18¾	18¾	— ¼
BeechAc 1.20	6	42¾	41¾	41¾	— ¼
Beico .50	14	15¾	15¾	15¾	— ¼
Beld He .70b	6	18¾	18¼	18¼	— ¼
Bell How .40	96	26¾	25¾	25¾	— ¼
Bell Tel 7.81	9	97¾	97¾	97¾	— ¼
Bendix 2.40	28	45¾	44¾	44¾	— ¼
BenFin 1.20b	41	51¾	51	51	— ¼
BenF pf 2.50	1	56¾	56¾	56¾	— ¼
Benguet .05e	21	2¾	2¾	2¾	
Berm .25e	10	10¾	10	10¾	
Best&Co 1.40	1	29	29	29	— ¼
Bestwall .90e	9	34¾	34¾	34¾	— ¼
Beth Stl 7.50	170	97¾	97¾	97¾	— ¼
BethSt pf	3	174¾	174¾	174¾	— ¼
Black Deck 1	3	40¾	40¾	40¾	— ¼
Blaw Kn 1.40	4	29¾	29¾	29¾	— ¼
BlissLau 1.60	1	29¾	29¾	29¾	— ¼
Bliss EW 1.40	35	29¾	29¼	29¼	— ¼
BobbieBk .53	4	22¾	22¾	22¾	— ¼
Boeing 2	46	68¾	67¾	68¾	+ ¼
Bond Strs	9	21¾	21¾	21¾	— ¼
BondWth 1.25	4	31¾	31¾	31¾	— ¼
Bowden 2.10	11	84	83¾	84	+ ¼
BrnoWar 2.20	6	48¾	47¾	48¼	+ ¼
BornmnF .80	14	19¾	19¾	19¾	— ¼
BosEdis 2	2	50	50	50	— ¼
Bost Me RR	14	9¾	9¾	9¾	— ¼
Brach&S 1.40	20	35¾	34¾	34¾	— ¼
Bran Air .10e	3	26¾	26¾	26¾	— ¼
Briggs Mfg	1	30¾	30¾	30¾	— ¼
Brist My 1a	12	68	67¾	67¾	— ¼
BwyHale 1.20	2	43¾	43	43	— ¼
BklynUG 1.40	11	38	37¾	38	+ ¼
BrownSh 3.40	1	107¼	107¼	107¼	— ¾
Brunswick	167	8¾	8	8¾	
Bucking 1.50	3	24¾	24¾	24¾	— ¼
BucvEr 1.60a	17	38	37¾	38	— ¼
Budd Co .50	16	13¾	13¾	13¾	— ¼
Budg Fin .56	1	14	14	14	— ¼
Bullard .60	8	20¾	20¾	20¾	— ¼
Bulova .60b	5	18¾	18¾	18¾	— ¼
Burl Ind 1.60	13	77¾	77¼	77¼	— ¼
Burndy .60	32	13¾	13½	13½	— ¼
Burroughs 1	20	25¾	25¾	25¾	— ¼
BushTer .10r	5	20	20	20	— ¼
BVD Co .40	5	21¾	21¾	21¾	

— C —

Calcon 1.20a	1	56	56	56	+ ¼
Calcon wi	1	22¾	22¾	22¾	+ ¼
Cal Fini .30t	5	53¾	53¾	53¾	
CalPack .80b	13	29	28¾	28¾	— ¼
CallahM .20t	11	8¾	8¼	8¼	— ¼
Calum H .60	17	18½	18¼	18¼	— ¼
CampRL .45a	15	21	20¾	21	+ ¼
Canal Sc .80	15	21	20¾	21	+ ¼
Can Dry 1	3	32¾	32¾	32¾	— ¼
CaDry pf 4.25	z10	93½	93½	93½	+ ½
CdnPac 1.50a	7	54½	54¼	54¾	— ¼
Canal Rd .80	9	14¾	14¾	14¾	— ¼
Carborund 2	6	64¾	64¾	64¾	— ¼
CareyPh 1.60		22¾	22¾	22¾	— ¼
Carlisle .80	2	16	15¾	15¾	— ¼
CarolPL 1.16	6	42	41¾	41¾	— ¼
CarolT&T 1.60	1	58½	58½	58½	— ¼
Carp Stl 1.60		36¾	36¾	36¾	— ¼
Carrier 1.60	5	56¾	55¾	56¼	+ ¼
CarrGo 2.15e	1	37¾	37¾	37¾	— ¼
CartarPd .40	29	49¾	49¼	49¼	— ¼
Case JI	14	16¾	16¾	16¾	— ¼
Case 7 pf	z40	162	161½	161½	+ ½
Case 2nd pf	6	42	41¾	41¾	— ¼
CastlCoal 1.40	2	30¾	30¾	30¾	— ¼
CaterTrac .80	26	43¾	43¾	43¾	— ¼
Cerro Co 1.20	2	30	30	30	— ¼
Celanese 1.80	146	74¾	74¾	74¾	— ¼
Celan pf 7	z100	151	151	151	
Celan pfA4.50	3	97¾	97¾	97¾	
Cencolnst .50	29	56	54¾	55½	+ 1½
CenAgnir 1.60	6	24¾	24	24¾	— ¼
CentralSy	4	13¾	13¾	13¾	— ¼
CentSoPac 1.20	7	53¾	52¾	53¾	+ ¾
C IIILL 1.80b	7	57¾	57¾	57¾	— ¼
Cent SW 1.20	14	52	51¾	51¾	— ¾
CenSoya 1.20	6	34¾	34¾	34¾	— ¼
Cerro Cp 1.40	66	34¾	34¼	34¼	— ¼
Cert-teed .70	13	15¾	15¾	15¾	— ¼
CesanaAirc 1	12	30¾	30	30¾	— ¼
Chadbn Goth	1	3	3	3	— ¼
ChampP 1.20	13	35¾	35¾	35¾	— ¼
Champ pf4.50	z40	106¾	106¾	106¾	
ChampSpk 2	45	41¾	41	41¾	
Checker Mot	2	21¼	21¼	21¼	
Chemetr 1.20	21	27¾	27¼	27¼	+ ¼
Chemway .20	12	7	6¾	7	+ ¼
Ches Va 1.60	2	77¾	77¾	77¾	— ¼
Ches Oh 4	7	77	77	77	— ¼
ChesWarren .60	30	21¾	21¾	21¾	— ¼
ChiGW pf2.50	5	51	51	51	— ¼
ChiMil StP 1	28	29¾	29¾	29¾	— ¼
ChiMStP pf5	1	139½	139½	139½	— ¼
ChiNW .60		37¾	37¾	37¾	— ¼
ChiNW wt 1	4	8¾	8¾	8¾	— ¼
ChiNW pf 5	12	79	79	79	
ChiPneu 1.60a	1	54¾	54¾	54¾	— ¼
ChiRI&Pac 1	9	41¾	41¾	41¾	— ¼
Chi Yell Cab	1	37	37	37	— ¼
Chock Full	1	19¾	19¾	19¾	— ¼
Chris-Craft 1	1	17¾	17¾	17¾	— ¼
Chrysler 1b	63	61¾	61¼	61¼	— ¼
Cin Gas&El 1	2	30¾	30¾	30¾	— ¼
CincGE pf 4	2100	85	85	85	— 1
Cin Mill 1.80	1	43¾	43¾	43¾	— ¼
Cities Ser 1.60	1	43¾	43¾	43¾	— ¼
CitSv pf 4.40	1	112¾	112¾	112¾	+ 1½
CityInvest 1	1	24¾	24¾	24¾	— ¼
CityProd 1.80	4	61¾	61¼	61¼	— ¼
CityServ 1.20	1	27¾	27¾	27¾	— ¼
CityTest .10g	4	2¾	2¾	2¾	
Clark Eq .80	1	20¾	20¾	20¾	— ¼
Clark Oil 1	3	24¾	24¾	24¾	— ¼
Clarostat .60	1	15¾	15¾	15¾	— ¼
Cleanay 1.20	3	32¾	32¾	32¾	— ¼
Cleve Cliffs 1	1	32¾	32¾	32¾	— ¼
Cleve Elec 1.80	1	39¾	39¾	39¾	— ¼
Cleve Pneu 1	1	19¾	19¾	19¾	— ¼
Climax Mol 2	1	59¾	59¾	59¾	— ¼
Clopay Cp .60	1	15¾	15¾	15¾	— ¼
Clorox 1.20	1	46¾	46¾	46¾	— ¼
Coastal St Gas	2	34¾	34¾	34¾	— ¼
Cocs Cola 3	4	139¾	139¼	139¾	— ¼
CocaBt NY 1	1	22¾	22¾	22¾	— ¼
ColgPalm .80	3	29¾	29¼	29¼	— ¼
ColtPat 1.20	10	49¾	49¼	49¼	— ¼
ColtP pf 3.50	z10	81	81	81	
Colonn Ntk 1	5	25¾	25¾	25¾	— ¼
ColinRad .40	14	15	14¾	14¾	— ¼
Colonl Cp .80b	1	20¾	20¾	20¾	— ¼
Col Fuel Iron	6	20¾	20¾	20¾	— ¼
ColoInIn 1.25	17	31¾	31¾	31¾	— ¼
Colt Indust	17	11¾	11¾	11¾	— ¼
CBS 1.20b	21	123¼	122¾	122¾	— ¼
Col Gas 1.32	11	22¾	22¾	22¾	— ¼
ColPict 1.60t	X1	22	22	22	— ¼
ColPic pf4.25	z30	85¾	85¾	85¾	— ¼
ComSolv .50	1	42¾	42¾	42¾	— ¼
CombEn 1.20	13	45¾	45¼	45¼	— ¼
CmbCre 1.80	15	43¾	43¼	43¼	— ¼
CombSolv 1.20	12	43¾	43¼	43¼	— ¼
ComwEd 1.80	6	53	52¾	52¾	— ¼
ComwOil .30	40	6¾	6¾	6¾	
Comsat	107	54¾	54¼	54¼	— ¼
Conde'N .80e	1	19¾	19¾	19¾	— ¼
ConeMills .80	1	39¾	39¾	39¾	— ¼
Conglomer	3	10¾	10¾	10¾	— ¼
Con Cig 1.20	72	30¾	30¼	30¼	— ¼
ConEdis 1.20	1	100¼	100¼	100¼	— ¼
ConEdis pf 5		100¼	100¼	100¼	— ¼
Con Foods 1	1	16¾	16¾	16¾	— ¼
ConLoun 1.20a	1	30¾	30¾	30¾	— ¼
ConNGas 2.40	1	43¾	43¾	43¾	— ¼
ConPap 1.80	1	39¾	39¾	39¾	— ¼
ConsPw 1.70		35¾	35¾	35¾	— ¼
ConsPw pf4.50	z120	89¾	89¾	89¾	— ¼
Container 1	3	20¾	19¾	19¾	— ¼
Cont Air .40	5	20¾	20¾	20¾	— ¼
ContBak 2.20	25	41¾	41¼	41¼	— ¼
Cont Can 2	13	50	49¾	50	+ ¼
Cont Copr .25	1	7¾	7¾	7¾	— ¼
Cont Mot .40	2	10¾	10¾	10¾	— ¼
Cont Oil 2.40	29	57¾	57¼	57¼	— ¼
Cont Oil pf 2	3	61	61	61	— ¼
Cont Oil pf 2	5	61	61	61	— ¼
ContCtl 1.80a	1	24¾	24¾	24¾	— ¼
Contro Data	11	53¾	53¾	53¾	— ¼
Controls .80	12	24¾	24¾	24¾	— ¼
ConvHos 1.08t	1	24¾	24¾	24¾	— ¼
CoopBest		16¾	16¾	16¾	— ¼
CopprRan 1.60	1	30¾	30¾	30¾	— ¼
Copeland		22¾	22¾	22¾	— ¼
CopperT&R .80	1	22¾	22¾	22¾	— ¼
Copeland 1b		22¾	22¾	22¾	— ¼
Corn Prod 1.50	114	59¾	59¼	59¼	— ¼
CornerWk 2a	20	113¾	113¾	113¾	— 1
CoxBGcas .40	1	34¾	34¾	34¾	— ¼
CranNaM 1	48	55	55	55	— ¼
Crescent Cp		27¾	27¾	27¾	— ¼
Cresct pf1.25	1	27¾	27¾	27¾	— ¼
Crompton 1.10	1	20¾	20¾	20¾	— ¼
CrownCk 1.50	9	43¾	43¼	43¼	— ¼
Crown Cork	38	59	58¾	58¾	— ¼
Crown Zell 2	1	34¾	34¾	34¾	— ¼
Cryo-Gen .50	1	13¾	13¾	13¾	— ¼
Cuban Am .10g	1	3¾	3¾	3¾	— ¼
Cudahy Pk	1	20¾	20¾	20¾	— ¼
Cummins 1.20		46¾	46¾	46¾	— ¼
CurtPub .80	1	20¾	20¾	20¾	— ¼
CurtWr 1.20	1	20¾	20¾	20¾	— ¼
CutlerH .80	1	23¾	23¾	23¾	— ¼

— D —

Dan River .15	5	20¾	20¾	20¾	— ¼
Dana Cp 2.20	9	49¾	49¼	49¼	— ¼
Dana Pat .40b	2	22¾	22¾	22¾	— ¼
Darl PL 1.16	2	28¾	28¾	28¾	— ¼
Deere 1.40a	3	44¾	44¾	44¾	— ¼
DeilInd 1.25e	3	26¾	26¾	26¾	— ¼
Dp iffR 1.60	8	63¾	63¼	63¼	— ¼
Denstar 1.60	8	63¾	63¼	63¼	— ¼
Dent Sup 1a	3	20¾	20¾	20¾	— ¼
DenRioGW 1	3	20¾	20¾	20¾	— ¼
DetEdis 1.80	7	43¾	43¼	43¼	— ¼
Det Steel .60	17	13¾	13¾	13¾	— ¼
De Vilbiss 2	1	42	42	42	— ¼
Diam Alk 1	3	52¾	52¾	52¾	— ¼
DiamShm 1.20	3	33¾	33¾	33¾	— ¼
DianaSt .10r	3	13¾	13¾	13¾	— ¼
Dirboild .80	3	44¾	44¾	44¾	— ¼
DiGiorgio .60	3	27¾	27¾	27¾	— ¼
DimesCk .40b	2	37¾	37¾	37¾	— ¼
DiscCorp 1.41t	23	25¾	25¾	25¾	— ¼
DistSpar 1	6	49¾	49¼	49¼	— ¼
Divco Way 1	6	32¾	32¾	32¾	— ¼
DobbsH .80	1	28¾	28¾	28¾	— ¼
DomeMin .70	12	25	24¾	24¾	— ¼
DomeMn wi	X31	7¾	7¾	7¾	— ¼
DomFd 1.20e	2	46¾	46¾	46¾	— ¼
Donnlley .40b	1	22¾	22¾	22¾	— ¼
DouglAir 1.40	23	29¾	29¾	29¾	— ¼
DoverC T.20b	1	44¾	44¾	44¾	— ¼
Dow Ch 1.80	116	70¾	70¼	70¼	— ¼
Drackett 1	7	37¾	37¾	37¾	— ¼
DresserInd 1.20	7	30¾	30¾	30¾	— ¼
Drewrys .40	4	29¾	29¾	29¾	— ¼
DrexelE 1	2	53¾	53¾	53¾	— ¼
Dutfy Mott 1	1	22¾	22¾	22¾	— ¼
DuMont Lab	2	58¾	58¾	58¾	— ¼
Dunhl 1.28	24	15¾	15¾	15¾	— ¼
DuplanCp .50	1	24¾	24¾	24¾	— ¼
duPont 7.25e	29	177¾	177¾	177¾	— ¼
duPont pf3.50	1	109	109	109	— 1
duPont pf3.50	1	109	109	109	— 1
Dug Lt 1.40	3	30¾	30¾	30¾	— ¼
DuqLt Apf 2	z30	44¾	44¾	44¾	— ¼
DuqLt Bpf 5	5	46¾	46¾	46¾	— ¼
DymaInd .91t	48	22¾	22¾	22¾	— ¼
DynamCp .40	22	8	8	8	— ¼
DynamCp pf1	3	17¾	17¾	17¾	

— E —

Eagle P 1.20	3	25¾	25¾	25¾	— ¼
East Air Lin	41	44¾	44¼	44¼	— ¼
EastAssSt 90b	2	16¾	16¾	16¾	— ¼
EastKo 1.80a	26	112¾	110¾	112¾	+ 1¾
EastUtil 1.20	1	25¾	25¾	25¾	— ¼
EchlinMf .40	5	20¾	20¾	20¾	— ¼
Edis Bros 2	2	60¾	60¾	60¾	— ¼
Ekco Pd 1.40	3	36¾	36¾	36¾	— ¼
ElbeeSt .50	1	34¾	34¾	34¾	— ¼
ElMusic .08h	1	3¾	3¾	3¾	— ¼
ElStorBt 1.80	5	46¾	46¾	46¾	— ¼
Elect Assoc	1	20¾	20¾	20¾	— ¼
ElectroSc .50	2	18¾	18¾	18¾	— ¼
Elgin Watch	5	8¾	8¾	8¾	— ¼
ElPasoNG 1	51	44¾	44¼	44¼	— ¼
ElPasoNG pf	4	110	110	110	— ¼
ElPasoNG pfE 4	z50	110	110	110	
Emerson Cp	26	20¾	20	20¾	— ¼
Emhart 1.80	6	54¾	54	54	— ¾
EmpDist 1.20	3	34¾	34¾	34¾	— ¼
Empire 1.20b	3	54¾	54¾	54¾	— ¼

COLORADO'S FASTEST STOCK SERVICE

New York Stock Exchange

SALES

NEW YORK (AP)—N Y Stock sales

Approx 1 PM total today	2,130,000
Previous day	4,484,670
Week ago	4,870,500
Month ago Closed	Closed
Year ago	3,700,350
Two years ago	3,665,607
Jan 1 to date	1,216,874,155
1963 to date	1,111,230,000
1962 to date	952,236,364

NEW YORK (AP)—Following is a complete list of stock transactions today on the New York Stock Exchange with 1 p.m. prices:

— A —

	Sales (hds.)	High	Low	Last	Net Chg.
AbbottLb .80	10	46¾	46¼	46¼	— ¼
ABC Con .20	19	17¾	17¼	17¼	— ¼
AcFlug 2.50a	3	41¾	41¾	41¾	— ¼
Acme Mkt 2.50	4	68½	68	68½	+ ½
AdamE 2.20e	1	27½	27½	27½	— ½
Ad Mills .40a	11	13¾	13¾	13¾	— ¼
Address 1.20	38	15¾	15¼	15¾	— ¼
Admira	1	14¼	14¼	14¼	— ¼
Aerojet .60b	1	38	38	38	
Air Control 1	1	20	20	20	
Air Prod .20b	6	53¾	53¼	53¾	+ ¼
Air Red 2.50	19	53¾	53¼	53¾	— ¼
AJ Industries	1	36¾	36¾	36¾	
Ala Gas 1.70	1	30¾	30¾	30¾	
Alco Prod	1	36¾	36¾	36¾	
Aldens Inc	1	26¾	26¾	26¾	
Alleg Cp .20e	1	19¾	19¾	19¾	
Alleg Lud	1			50¾	
Allegh Pw 1.60	1	28¼	28¼	28¼	
Allegh 1.80	97	39¾	39¼	39¾	+ ¼
Allen Ind .20	1	9¾	9¾	9¾	
Allied Mills 2	1	46¾	46¾	46¾	
Allied Pd .40	12	10	9¾	9¾	— ¼
Allied Strs 1	1	28¾	28¾	28¾	
AlliedSup 1.40	1	30¾	30¾	30¾	
AlliedChal .50	22	24¾	24¼	24¼	— ¼
AlphaPo .50	4	13¾	13½	13¾	
Alside .20	2	9¾	9¾	9¾	
Alum Ltd .80	39	26¾	26¼	26¾	+ ¼
Alcoa 1.40	21	65¾	65¼	65¾	+ ¼
AmaSug .80a	3	27¾	27¾	27¾	
Amerada 2	1	46¾	46¾	46¾	
Amerada 2.40	20	83¾	83¼	83¾	+ ¼
AmAirlin 1.25	17	43¾	43¼	43¾	+ ¼
Am Baker 1	4	23¾	23¾	23¾	
Am Bkn .40	2	20¾	20¾	20¾	
A Bosch .50e	50	16¾	16¼	16¾	+ ¼
Am Brk 2.80	1	54¾	54¾	54¾	
AmBdcst 1.40	15	52¾	52¼	52¾	+ ¼
Am Can	1			42¾	
Am Cem .50	4	12¾	12¾	12¾	— ¼
Am Chain 2.50	5	60¾	59¾	59¾	— ¾
AmComl 1.60	1	47¾	47¾	47¾	
AmCrystNug 1	1	17¾	17¾	17¾	
Am Cyan 2	41	65¾	65¼	65¾	+ ¼
Am Dist 1.20	16	29¾	29¼	29¾	+ ¼
AmElPw 1.74	22	37¾	37¼	37¾	+ ¼
Am Enka 2a	4	65¾	65½	65¾	+ ¼
AExpor 1.50b	6	43¾	43½	43¾	+ ¼
Am FPw .75	6	16¾	16½	16¾	+ ¼
AHome 1.56a	60	65¾	65¼	65¾	+ ¼
Am Hosp .35	37	28¾	27¾	28¾	+ ¾
AmInves 1.10	6	23¾	23¾	23¾	
Am MFd .90	3	27¾	27¾	27¾	
AmMet 1.60	27	43¾	43¼	43¾	+ ¼
Am MetPd 1	2	19¾	19½	19¾	+ ¼
Am Motors 1	1	30¾	30¾	30¾	
AmNGas 1.70	20	46¾	46¼	46¾	+ ¼
Am News 1	6	18¾	18¾	18¾	— ¼
AmOptic 1.10	1	29¾	29¾	29¾	+ ¼
AmPhoto .20	112	6¾	6½	6¾	+ ¼
APotash 1.20	1	35¾	35¾	35¾	
AResrch .62e	11	21¾	21¾	21¾	
AmSmelt 1.60a	1	84¾	84¾	84¾	
Am Shi .25e	4	17¾	17¾	17¾	
ASmelt 1.60a	2	50¾	50¾	50¾	
Am SugAfr 1	1	20¾	20¾	20¾	
Am Tel 1	50	47¾	47¼	47¾	+ ¼
AmSugar 1a	10	45¾	45¼	45¾	+ ¼
AmSug pf 4	1	96¾	96¾	96¾	
Am T&T 2	174	61¾	61¼	61¾	+ ¼
Am Tob 1.60	44	33¾	33¼	33¾	+ ¼
Am Tob pf 6	210	108	108	108	
AmWWk 1.04	1	30¾	30¾	30¾	
Am Zinc 1.40	1	24¾	24¾	24¾	
Ametek 1	4	23¾	23¼	23¾	+ ¼
AMP Inc .45	100	29¾	29¼	29¾	+ ¼
Ampex Cp	200	16¾	16¼	16¾	+ ¼
Amph Bord 1	3	24¾	24¾	24¾	
Amsted 1.80	14	45¾	45¼	45¾	+ ¼
Anaconda 2.50c	45	46¾	46¼	46¾	+ ¼
AnchHG pf 4	230	95¾	95¼	95¾	+ ¼
Ander Clay 1	1	20¾	20¾	20¾	
Anken Ch .20	5	10¾	10¾	10¾	
Apco Oil .90	15	19¾	19¼	19¾	+ ¼
ArcherDan 2	12	34¾	34¼	34¾	+ ¼
Ariz PSv .92	11	24¾	24¾	24¾	
Arlans DStrs	22	15¾	15¼	15¾	+ ¼
ArmcoSt 3	1	54¾	54¾	54¾	
Armour 1.60b	21	54	53¾	53¾	— ¼
Armst Ck 1a	19	63¾	63¼	63¾	+ ¼
ArmRub 1.40	2	47¾	47¾	47¾	— ¼
Arnold C .25p	z100	8	8	8	
Arvinind 1.10	3	25¾	25¾	25¾	
Asef Oil 1.40	9	39¾	38¾	38¾	— ¾
AsBronze .75e	1	68	68	68	
AssdDG 1.60	5	68	68	68	
Assd Sprg 1a	1	27¾	27¾	27¾	
AssocInv 1.40	17	68¾	68¼	68¾	+ ¼
AtchisonT 2.50a	15	47¾	47¼	47¾	+ ¼
AtCityEl 1.08	4	34¾	34¾	34¾	— ¼
AtlRef 2.40	20	61¾	61¼	61¾	+ ¼
AtlasChm .60	1	20¾	20¾	20¾	
Atlas Cp	69	7¾	7¾	7¾	
AtlasCp pf 1k	5	46¾	46¾	46¾	
AtlasCre .40	11	14¾	14¾	14¾	— ¼
Aust Mich .40	6	14¾	14¾	14¾	— ¼
Auto Cant .40	28	17¾	16¾	16¾	— ¾
ARA Inc .40	1	40¾	40¾	40¾	— ¼
Avco Corp 1	71	20¾	20¼	20¾	+ ¼
Avnet .60b	38	12¾	12¾	12¾	— ¼
AvonProd .80	15	53¾	53¾	53¾	— ¼

— B —

Babbitt	1	4	4	4	— ¼
BabckWil 1	26	35¾	35	35	— ¼
Bak OH .45	9	11¾	11¾	11¾	— ¼
BaldLima .40	32	14¾	14¼	14¾	+ ¼
Balt G&E 1.12	1	27¾	27¾	27¾	
BaltGpfB 4.50	z20	101	101	101	
BaltG pf C 4	z100	90½	90½	90½	— ½
Balt & Ohio 1	7	44¾	44¾	44¾	
BankPun Sug	1	14¾	14¾	14¾	— ¼
BankS pf 3.75	1	44¾	44¾	44¾	
Basic Inc .60	1	17¾	17¾	17¾	— ¼
Basic Prd .60	1	17¾	17¾	17¾	— ¼
BathIrWk 1b	1	34¾	34¾	34¾	— ¼
Bausch& 1.20	9	41¾	41¾	41¾	— ¼
Bax Lob .60	26	13¾	13¼	13¾	+ ¼
BayuDig .50	14	15¾	14¾	15¾	+ ¼
BeamDist .90	11	22¾	22¾	22¾	— ¼
BeatFds 1.60	6	66¾	65¾	66¾	+ ¼
Beaunit 1.20	15	30¾	30¼	30¾	+ ¼
Beck's pf	280	60	60	60	— ¼
Beckman In	6	117¾	117¼	117¾	+ ¼
Becton D .40	22	37¾	37¼	37¾	+ ¼
Bee Chem 1.20	1	24¾	24¾	24¾	
BeechLS 1.20	6	54¾	54	54¾	+ ¾
Belco .50	14	15¾	15¾	15¾	— ¼
Beld He .70b	6	18¾	18¼	18¾	+ ¼
Bell Bow .40	9	17¾	17¾	17¾	— ¼
Bell Int 781	6	19¾	19¾	19¾	
Bendix 2.40	28	45¾	44¾	44¾	— ¾
BenFin 1.95b	41	51¾	51	51¾	+ ¼
BenF Spf 5.50	1	56¾	56¾	56¾	+ ¼
Benruet .05e	21	1¼	1¼	1¼	
Berman .35c	10	10¾	10	10¾	— ¼
Best&Co 1.40	2	29¾	29¾	29¾	
BetzLab .90a	1	47¾	47¾	47¾	
Beth Stl 1.50	172	55¾	54¾	55¾	+ ¾
BethStl pf	3	124¾	124¾	124¾	— ¼
Black Decker 1	3	40¾	40¾	40¾	
Blaw Kn 1.40	4	29¾	29¾	29¾	— ¼
BlissLau 1.60	2	30¾	30¾	30¾	— ¼
Bliss EW .85	35	15¾	15¾	15¾	— ¼
BobbieBk .51	4	22¾	22¾	22¾	— ¼
Boeing 2	46	68¾	67¾	68¾	+ ¾
Bond Strs	9	21¾	21¾	21¾	— ¼
BookMth 1.24	4	17	17	17	— ¼
BrasWar 2.20	6	48¾	47¾	48¾	+ ¾
BormanF .80	14	19¾	19¾	19¾	— ¼
BosEdis .60	2	50	50¾	50¾	— ¼
Bost Me RR	171	9¾	9¾	9¾	— ¼
Brach&S 1.40	20	35¾	34¾	34¾	— ¼
Bran Air .10e	1	26¾	26¾	26¾	— ¼
Briggs Mfg	1	47¾	47¾	47¾	
Brist Mv La	12	93	93	93	— ¼
BwyHale 1.20	2	43¾	43	43¾	
BkiynUG 1.40	11	36¾	37¾	36¾	— ¼
BrownSh 2.40	1	107¾	107¾	107¾	— ¾
Brunswick	167	9¾	9¾	9¾	
Bucking 1.50	3	24¾	24¾	24¾	— ¼
BucyEr 1.60a	17	30	27¾	30	— ¼
Budd Co .60	16	37¾	36¾	37¾	+ ¾
Budg Fin .56	1	14	14	14	— ¼
Bullard .60	8	20¾	20¾	20¾	— ¼
Bulova .60b	5	18¾	18¾	18¾	— ¼
Burl Ind 1.60	3	41¾	41¾	41¾	— ¼
Burndy .60	32	15¾	15¾	15¾	— ¾
Burroughs 1	20	25¾	25¾	25¾	— ¾
BushTer .10e	5	20	20	20	
BVD Co .40	5	21¾	21¾	21¾	

— C —

Calcon 1.20a	1	56	56	56	+ ¼
Calgon wi	1	23¾	23¾	23¾	— ¼
Cal Fin1 .30t	5	5¾	5¾	5¾	
CalPack .80b	15	39	39	39	— ¼
CallahM .20e	13	8¾	8¼	8¾	— ¼
Calum H .60	17	18½	18¼	18¾	— ¼
CampRL .45a	9	39¾	39¾	39¾	— ¼
Camp Sp .80	15	39	38¾	39	+ ¾
Can Dry 1	3	32¾	32¾	32¾	
CanPcf pf5	z10	93½	93½	93½	— ½
CanPac 1.50a	7	54¾	54¾	54¾	— ¼
Canal Rd .80	1	14¾	14¾	14¾	
Carborund 2	6	64¾	64¾	64¾	— ¼
CareyPh 1.60	1	29	29	29	
Carlisle .80	2	16	15¾	15¾	— ¼
CaroP Lt 1.16	6	42	41¾	41¾	
CaroT&T 1.60	1	58½	58½	58½	— ¼
Carp Stl 1.60	1	36¾	36¾	36¾	— ¼
Carrier 1.60	5	55¾	55¼	55¾	+ ¼
CarrGe 2.15e	1	37¾	37¾	37¾	— ¼
CarterPd .40	29	18	17¾	17¾	— ¼
Case Jl	14	18¾	18¼	18¾	+ ¼
Case 2nd pf	63	87½	87½	87½	— ¼
CastleCk 1.40	5	37¾	37	37	— ¾
CaterTrac 2	28	43¾	42¾	43¾	— ¼
Cerro Cp 1.20	2	30	30	30	
Celanese 1.80	146	74¾	74½	74¾	— ¼
Celanese pf	z100	151	151	151	
Celan 4A4.50	3	97½	97½	97½	
Cencolnst .50	29	56	55¾	56	+ ¼
CenAgnir 1.60	6	24¾	24	24¾	— ¼
CentralFdy 1	4	13¾	13¾	13¾	— ¼
Cen Ill Lt 1.80	1	37¾	37¾	37¾	— ¼
C IIIlL 1.80b	7	37¾	37¾	37¾	— ¼
Cent SW 1.28	14	32	31¾	32	+ ¼
CenSoya 1.20	2	34¾	34¾	34¾	— ¼
Cerro Cp 1.40	66	34¾	34¼	34¾	+ ¼
Cert-teed .70	13	15¾	15¾	15¾	— ¼
CessnaAirc 1	12	30¾	30	30¾	— ¼
Chadbn Goth	3	9¾	9	9¾	
ChampP 1.20	1	27¾	27¾	27¾	— ¼
Champ pf4.50	z40	106¾	106¾	106¾	
Champ6pk 2	45	41¾	41	41¾	
Checker Mot	2	21¾	21¾	21¾	
Chemetl 1.20	1	24	23¾	23¾	— ¼
Chemway .20	12	7	6¾	6¾	— ¼
Ches Va 1.60	2	52	52	52	
Ches Oh 1	6	71¾	71¾	71¾	
Chesapeak .60	36	71¾	70¾	70¾	— ¾
ChiGtWn .50e	7	39¼	39¼	39¼	— ¼
ChiGW pf 5.50	1	51	51	51	+ ½
ChiMStP 2.50	28	34¾	33¾	33¾	— ¾
ChiMStPP pf5	1	75¾	75¾	75¾	— ¼
ChiRIsPac .50	1126	25¾	25¼	25¾	+ ¼
ChiNWest 3	24	58¾	58¼	58¾	+ ¼
ChiNW pf 5	2	79	79	79	+ ¾
Chrysler 1.60a	1127	43¾	43¼	43¾	+ ¼
Chrysler 1b	137	61¾	61¼	61¾	+ ¼
Cin Gas	5 1	20¾	20¾	20¾	
CinG&E 1.40	z100	28¾	28¾	28¾	— ¼
Cin Mill 1.60	7	47¾	46¾	46¾	— 1
Cit Flo 1.60	15	39¾	39¼	39¾	+ ¼
Cities Sv 2.80	1	53¾	53¾	53¾	— ¼
CitSv pf 4.40	1	123¾	123¾	123¾	+ ¼
CitS cvpf2.25	2	70	70	70	
City Inv .50b	1	23¾	23¾	23¾	— ¼
CityProd 1.50	1	41¾	41¾	41¾	
Clark Eq	1	30¾	30¾	30¾	
ClarkEq 1.40	29	25	24¾	24¾	— ¼
ClevCliff 2.30a	1	38¾	38¾	38¾	
ClevElec 1.20	4	42	42	42	
ClevTrPw 1.20	1	28¾	28¾	28¾	
Cleve Pne 3	1	68¾	68¾	68¾	
Coast St Gas	2	34¾	34¾	34¾	
Coca Cola 1.20	7	102¾	102¼	102¾	+ ¼
CocaBt NY 1	1	36¾	36¾	36¾	+ ¾
Colgate 1.20	11	84	83¾	84	+ ¼
ColIns Md 1	1	24¾	24¾	24¾	
ColinRad .40	14	35	34¾	34¾	— ¼
Colonial Fd	1	34¾	34¾	34¾	
ColoInt 1.25	1	34¾	34¾	34¾	
Col Industr	1	50¾	50¾	50¾	
ColoNGas 1.60	1	66¾	66¾	66¾	
ColPac pf4.25	130	89¾	89¼	89¾	+ ¼
Col SCOh 1.28	4	31	30¾	30¾	— ¼
ComEdis 1.60	13	47¾	47¼	47¾	+ ¼
ComPw 1.80	1	39¾	39¾	39¾	+ ¼
ComSolv .20	1	13¾	13¾	13¾	
ComwEd 1.80	6	53	52¾	53	+ ¼
ComwOil .80	1	20¾	20¾	20¾	
Comdlis .80	1	22¾	22¾	22¾	
Conde N .40e	1	10¾	10¾	10¾	
Congoleum	1	28¾	28¾	28¾	
Conrac .60	1	19¾	19¾	19¾	
ConsEdis 3	1	46¾	46¾	46¾	
ConEdis pf 5	1	44¾	44¾	44¾	
Con Foods 1	1	28¾	28¾	28¾	
ConGas 1.20a	1	13¾	13¾	13¾	
ConNGas 1.60	1	28	28	28	
ConsPw 1.80	1	39¾	39¾	39¾	
ConsPw pf4.50	z120	90	90	90	
Consumers 1	1	30¾	30¾	30¾	
Container 1	5	49¾	49	49¾	+ ¼
Cont Air .40	1	20¾	20¾	20¾	
Cont Bak 1.20	38	24	23¾	24	+ ¼
Cont Can 2	13	50	49¾	50	+ ¼
Cont Cab NL	1	28	28	28	
Cont Cop 2.40	1	73	73	73	+ ¾
Cont Ins 2.40	1	68¾	68¾	68¾	
Cont Mot .60	10	13¾	13¾	13¾	— ¼
Cont Oil 2.40	26	47¾	47¼	47¾	+ ¼
Cont Oil pf	1	88	88	88	
Cont Mtg .40a	1	11¾	11¾	11¾	
Cont Oil pf 2	1	32¾	32¾	32¾	
Cont Oil pf 4	1	117¾	117¾	117¾	— ¼
Cont Pack .90	1	32¾	32¾	32¾	
Cont Steel 1.20	1	32¾	32¾	32¾	
Contr Data	1	54¾	54¼	54¾	+ ¼
Controls .80	1	17¾	17¾	17¾	— ¼
CookCot 1.80t	4	45¾	45¾	45¾	— ¼
Cooper Ind 1	1	57¾	57¾	57¾	
CoopT&R .80	1	6¾	6¾	6¾	
Copeland .15	1	5¾	5¾	5¾	
Copwe Rand	1	66¾	66¾	66¾	
CopwSteel 1	1	32¾	32¾	32¾	
Corn Pd 1.50	10	32¾	32¾	32¾	+ ¼
CorningGlWk 2a	20	169¾	169¼	169¾	+ ¼
CorningNG .60	1	24¾	24¾	24¾	
Corp Rsrces	4	13¾	13¾	13¾	
Cosden Pet	2	15¾	15¾	15¾	
Cott Beve .50	1	11¾	11¾	11¾	
Coty Inc 1.40	1	27¾	27¾	27¾	
CounTyFd .80	1	16¾	16¾	16¾	
Cowles Mag	1	24¾	24¾	24¾	
CrackerJ 1.40	1	30¾	30¾	30¾	
Crane Co 2	1	49¾	49¾	49¾	
Crescent Co	1	27¾	27¾	27¾	
Cresc pf 2.50	1	50¾	50¾	50¾	
Crocker St	1	20¾	20¾	20¾	
CrownCork 1	1	32¾	32¾	32¾	
Crown Cork	1	27¾	27¾	27¾	
Crown Zell 1	1	23¾	23¾	23¾	
Crucible 2	1	37¾	37¾	37¾	
CTS Corp .60	1	27¾	27¾	27¾	
Cudahy Pk	1	15¾	15¾	15¾	
Cuneo Press	1	27¾	27¾	27¾	
Curtis Pub	1	6¾	6¾	6¾	
Curtiss Wr 1	1	27¾	27¾	27¾	
Cutler H .60	1	38	37¾	38	

— D —

Dan River 1	1	20¾	20¾	20¾	
Dana Corp 1.20	8	44¾	44¾	44¾	— ¼
DanaCo pf 4	1	96¾	96¾	96¾	
Davega Stor	1	56¾	56¾	56¾	
Davison Ch 1	1	24¾	24¾	24¾	
DaytonPw .80	1	25¾	25¾	25¾	
Dayton Rub 1	6	30¾	30¾	30¾	
Deere 1.40a	1	34¾	34¾	34¾	
DelHud 1.25e	1	28¾	28¾	28¾	
Del LPL 1.80	1	45¾	45¾	45¾	
Deltair 1.60	8	63¾	63	63¾	+ ¼
Dennison 1.40	1	29¾	29¾	29¾	
DenRioG 1.40	1	20¾	20¾	20¾	
Detroit Ed 1	1	24¾	24¾	24¾	
DetrMet 1.20a	1	16¾	16¾	16¾	
DevonshOil .50	1	10¾	10¾	10¾	
Dexter Fd 1.20	1	24¾	24¾	24¾	
Dexter Pr .80	1	20¾	20¾	20¾	
Diam Alk 2	5	32¾	32¾	32¾	
DiamInd 1.20	3	30¾	30¾	30¾	
Diebold .80	3	40¾	40¾	40¾	
DiGiorgio .60	1	9¾	9¾	9¾	
DiversSO .60b	1	12¾	12¾	12¾	— ¼
Dixilyn 1	1	40¾	40¾	40¾	
Dist Seag 1	6	30¾	30¾	30¾	
Dixie Yarn 1	6	30¾	30¾	30¾	
Dr Pepper .70	12	45¾	45¼	45¾	+ ¼
DomeMn .90a	x31	27¾	27¾	27¾	
DomFd 1.20e	2	30¾	30¾	30¾	
DonnIdW 1.40	3	37¾	37¾	37¾	
DougAir 1.40t	23	44¾	43¾	44¾	+ ¼
Dover T .20b	1	9¾	9¾	9¾	
Dow Ch 1.80	116	70¾	69¾	70¾	+ ¾
Dresser 1	3	25¾	25¾	25¾	
Drewrys 1.40	1	26¾	26¾	26¾	
Drexel 1.12	1	19¾	19¾	19¾	
DrivIn Mot 1	1	15¾	15¾	15¾	
DukePower 1	1	43¾	43¾	43¾	
Dunhi .28	24	15¾	15¾	15¾	
DunhillCp .50	1	9¾	9¾	9¾	
duPont 7.25c	29	217¾	215¾	215¾	— 1¾
duPont pf3.50	1	93¾	93¾	93¾	
duPont pf3.50	1	93¾	93¾	93¾	
duPont 11	40	40¾	40¾	40¾	
DuqLt 4pf 2	z30	44¾	44¾	44¾	
DWG Cig .80	1	23¾	23¾	23¾	
Dymo Ind .40	1	17¾	17¾	17¾	
DynamCp .40	22	8¾	8¾	8¾	
DynamCp pf1	3	173¾	173¾	173¾	

— E —

Eagle P 1.20	3	25¾	25¼	25¾	+ ¼
East Air Lin	4	41¾	41¾	41¾	— ¼
EastwsstU .90b	7	16¾	16¾	16¾	— ¼
EastKo 4.60a	2	10	9¾	9¾	— ¼
Eaton Mfg 2	1	36¾	36¾	36¾	
EchlinMf .40	1	21¾	21¾	21¾	
Edis Bros 2	1	46¾	46¾	46¾	
Ekco Pd 1.40	1	26¾	26¾	26¾	
ElPasoNG 2.20	1	51¾	51¾	51¾	
ElStorBt 1.80	1	65¾	65¾	65¾	
Elec Assoc	1	23¾	23¾	23¾	
ElecHorPf .80	1	9¾	9¾	9¾	
Elgin Watch	2	5¾	5¾	5¾	
ElPasoNG 5i	z10	107¾	107¾	107¾	
Emerson Rad	1	27¾	27¾	27¾	— ¼
EmersonEl 1	8	40¾	40¾	40¾	— ¼
EmerRad .50	26	10¾	10¾	10¾	— ¼
Emhart 1.80	6	54¾	54	54¾	— ¼
EmpDist 1.20	3	30¾	30¾	30¾	— ¼
Empire 1.20b	1	32¾	32¾	32¾	— ¼
End Johns	1	29¾	29¾	29¾	
Engelh .20	9	12¾	12¾	12¾	
Eng Gas 1.85	2	25¾	25¾	25¾	
EnglLock BR	24	23¾	23¾	23¾	
Ensign Bick pf	z150	21	21	21	
Envirtech .20e	1	8¾	8¾	8¾	
Eversharp .25	10	20¾	20¾	20¾	
ExCell0 1.60	3	41	40¾	41	

— F —

FairnBear 2a	4	44¾	44¾	44¾	— ¼
FairCam .50e	172	28¾	27¾	28¼	+ ¼
Fairch Hiller	36	3¾	3¾	3¾	
Fairmont	1	61¾	61¾	61¾	
Falstaff 1.32	2	31¾	30¾	30¾	— ¼
Falstaff wi	1	30¾	30¾	30¾	— ¼
Fansteel Met	1	26¾	26¾	26¾	
FWestF 1.60t	13	39¾	39¾	39¾	— ¼
Fawick .60	x4	11¾	11¾	11¾	
Fedd Corp 1	6	34¾	34¾	34	+ ¼
FedMog 1.40	1	45¾	45¾	45¾	
FedPac Elec	1	29¾	29¾	29¾	— ¼
Fed Pac pf 1.20	1	104¾	104¾	104¾	
Fed PapBd 1	1	18¾	18¾	18¾	
FedDStr 1.50	11	32¾	32¾	32¾	
Fenestra 1	1	56¾	56¾	56¾	
Ferro Corp 2	4	48¾	48¾	48

SIZEABLE CHECK

* * *

Pinball Machines May Be Outlawed

ROME (AP) — The Italian government has asked Parliament to outlaw pinball machines both in public operation and in private clubs.

The government's request followed police seizure of machines in a Rome "social club" early this month after a young married man complained of losing his wife, home and job because he had lost thousands of dollars playing the machines.

MEETING SCHEDULED

DENVER (UPI)— The Colorado Association of Soil Conservation Districts said it expected several hundred delegates at its 20th annual meeting in Den ver Jan. 4. The state organization, composed of 94 soil conservation districts, represents nearly 20,000 Colorado farmers and ranchers. The meeting will be at the Brown Palace Hotel.

Vital Statistics

BIRTHS

FT. CARSON HOSPITAL

ROMERO — Spec. 5 and Mrs. Manuel Romero, 124 E. Arvada St., a boy, 7 pounds ½ ounce, born Wednesday, Dec. 23, 1964.

JOSEPH — Pfc. and Mrs. Edwin Joseph, Ft. Carson, a boy, 7 pounds, born Wednesday, Dec. 23, 1964.

MEMORIAL HOSPITAL

BACA — Mr. and Mrs. Georgino Baca, 532 W. Bijou St., a girl, 7 pounds 7 ounces, born Thursday, Dec. 24, 1964.

ST. FRANCIS HOSPITAL

JAMES — Mr. and Mrs. Ocenia James, 120 N. Corona St., a boy, 5 pounds 2 ounces, born Wednesday, Dec. 23, 1964.

WILLIAMS — Mr. and Mrs. Stanley H. Williams, 3317 Virginia Ave., a girl, 6 pounds 6½ ounces, born Wednesday, Dec. 23, 1964.

MARRIAGE LICENSES

Francis E. O'Driscoll, 21, 109 Swope St., Charlene Andrews Fort, 19, 11 N. Bonfoy St.

Maximo Yabes, 32, Downey, Calif., Janis Ann Quella, 24, Lafayette.

Gordon B. Rogers, Jr., 30, Mt. Vernon, Ill., Renette T. Finley, 27, 51 A Morland Rd.

Walter Coates, 30, Los Angeles, Calif., Marjorie A. Frierson, 23, 909 E. Costilla St.

W. Harry Bradley, 75, 315 E. Willamette St., Gussie Mae Bartlett, 72, Manitou Springs

Robert B. Skalsky, 33, Hibbing, Minn., Billie R. Wallace, 31, 204 Grape Dr.

Glenn M. Baldwin, 49, Woodland Park, Dorothy M. Baldwin, 47, Woodland Park

Henry S. Johnson, 27, Tabor City, N. C., Helen Jean Holt, 22, Belzoni, Miss.

Albert G. Ringler, 26, 130½ Swope St., Darlene J. Farolina, 27, 116 N. 13th St.

Lawrence M. Carabajal, 22, 525 E. Kiowa St., Evelyn L. Grimaldo, 17, 233½ N. El Paso St.

Jeffrey Dennis Baker, 23, Sacramento, Calif., Shirley Ann Watson, 21, 2810 Wood Ave.

DEATHS AND FUNERALS

CRAWFORD — Memorial services for Miss Grace Crawford Tuesday, 11 a.m., in the Law Drawing Room. Cremation. (Law)

FELDT — Arrangements later for Mr. Leland Feldt. (Law)

BOWEN — Mr. DeWitt T. Bowen, 319 E. Bijou passed away Wednesday at a local hospital. Services Saturday 10:30 a.m. in the Law Drawing Room. Rev. Ward B. Hurlburt, clergyman. Interment Evergreen. (Law)

GOSS — Mr. Chester E. Goss, 719 N. Wahsatch passed away Thursday morning at his home. Arrangements later. (Swan)

WATWOOD — Mr. Charles E. Watwood, 2719 N. Union passed away Wednesday night at a local hospital. Arrangements later. (Swan)

STYSKEL — Requiem High Mass for Mr. Joseph Styskel will be celebrated in Holy Trinity Church Saturday at 9:00 a.m. Interment Pax Christi Section Evergreen Cemetery. (Nolan)

IN MEMORIAM

In memory of my husband, Bert A. Robinson, who passed away one year ago on Christmas Eve, 1963.
Today recalls sad memories of
a loved one laid to rest,
No one knows the silent heartache — only those who've lost can tell,
Of the grief I bear in silence
for the one I loved so well.
Sadly missed by his wife,
Letta V. Robinson

IN MEMORIAM

In loving memory of our dear one, James G. Odgers, who passed away 6 years ago December 4, 1958.
Many lonely heartaches and
often a silent tear.
But always the beautiful memory of the one we loved so dear.
Sadly missed by his wife and daughters,
Mrs. Violet M. Odgers
Mrs. Wm. Bruce & Family
Mrs. Robert Baldwin & Family

IN MEMORIAM

In memory of Carolyn Smith who passed away six years ago, December 24th. All the days she has been gone have been lonely, but today is the saddest day, for on this day, six years ago, she passed away; left me grieving for her presence in a home that will never see her pass through the rooms again. Many lonely heartaches and often silent tears for the one I loved so dearly.
Sadly missed by mother,
Mrs. Lillian Taylor

"SYMPATHY"
SAY IT WITH FLOWERS
Joe Loveless
FLORIST
N. Nevada 633-4653

Yule Contest Ends in Sizeable Check

Christmas season is said to be "the time for giving"; but, as evidenced by the receipt of a sizeable check, as shown above, it is also the time for competing.

Recently, the home office of Silver State Savings and Loan Association opened a Christmas decorating contest among it's five branch offices. The decorating contest was started on Dec. 10th with a competent board of judges evaluating the various office decorations between Friday and Wednesday.

Competition for the cash prize was quite keen and certainly illustrates a knack and proficiency by the Silver State personnel for fields of endeavor other than the savings and loan business.

Arthur W. "Pete" Barr, the local branch manager for Silver State Savings and Loan Association, 430 N. Tejon St., is shown above as he accepts the well-deserved check in the name of his personnel and office from the all-time famed provider of gracious gifts and good tidings, Santa Claus himself.

"Barr and his personnel invite all to come by their office in the Finance Center, 430 N. Tejon St.., to see their award-winning decorations and also to see their most modern office.

The office decorations as well as the building itself are night lighted with the multi-colored electric lights supplying additional holiday effects. Silver State Savings says "Merry Christmas to all and best wishes for a very successful New Year."

COMSAT Will Pay $3.5 Million For Launching

By STERLING F. GREEN

WASHINGTON (AP) — The Communications Satellite Corp. — Comsat — announced today it will pay the government about $3.5 million to launch its "Early Bird" commercial satellite as soon as possible after March 1.

The contract, signed by Comsat and the National Aeronautics and Space Administration, commits NASA to perform similar launchings at Comsat's option after July 1. Ultimately, the earth will be circled with satellites for a permanent system of telephone, message and television transmission.

The Early Bird will be placed in synchronous orbit — that is, "standing" at 22,300 miles altitude above a fixed spot in the Atlantic — with NASA providing the launch venicle and services, telemetry and tracking data.

Once successfully in orbit, the satellite will be turned over to Comsat. If tests are successful, commercial service should start about two months after the launching. The target date for permanent, full-scale commercial service is 1967.

The contract calls for Comsat to reimburse NASA for "actual governmental costs incurred for launches, whether or not successful," the corporation said, and the payment per launch "is on the order of $3.5 million."

"NASA will also provide a backup launch in the event 'Early Bird' is unsuccessful," the announcement said.

Technically, three satellites of the high-altitude, synchronous type would suffice for global communications service — one each over the Atlantic, Pacific and Indian oceans. Comsat has indicated it would also need three standby satellites, to be launched in case an orbiting satellite fails.

However, the corporation — manager of the system for communications agencies in 19 countries — also plans to test out a medium-altitude system. This would require more satellites, since each one would "see" a smaller area of the earth.

THE HAGUE — Mineral exploration rights in North Holland will be sold privately.

$200 Million Retail Business Listed in County

El Paso County's 1,293 retailers did a $212.3 million business in 1963 — an increase of 32 per cent from 1958 — reports the U. S. Census Bureau.

Retail trade in the county meant jobs for 7,618 persons, not including owners, and a yearly payroll of $25.8 million.

For all of Colorado, retail sales increased 26 per cent from 1958. The state's 17,294 retail establishments had $2,648.6 million in sales during 1963.

In volume of business, the county food stores had sales of $42.9 million, an increase of 32 per cent from 1958.

Other retailers did the following volume of business: eating and drinking places, $15.9 million; service stations, $19.8 million; auto and related businesses, $40.6; general merchandise stors, $23.5 million; and lumber, building materials, hardware and farm equipment dealers, $15.4 million.

The Census Bureau has just tabulated data gathered in the 1963 Census of Business. The last census conducted by the bureau was in 1963.

Census reports issued during the next few months will give state and county figures on wholesale and service business, manufacturing and mineral industries.

Appalachian Yule Season Shown on TV

By CYNTHIA LOWRY

NEW YORK (AP) — Television's warmest Christmas story this season comes from the viewers.

On Monday night, CBS News, in a half-hour program, showed what Christmas — and every other day —is like in the bleak Appalachian region, where people are desperately poor and many are almost without hope.

The response to the program was immediate. CBS affiliate stations all over the country were flooded with calls from sympathetic people who wanted to know what they could do to help and where they could send help.

Neither the network nor its affiliates are equipped to handle such a situation. CBS quickly made arrangements with the Salvation Army, through its national headquarters in New York City — 120 West 14th Street — to set up a special "Appalachia Fund. "The Salvation Army will see that the contributions help to brighten the lives of those unfortunate families and their children.

Most interesting mystery of Tuesday night's network schedule was how on earth could Red Skelton in his tramp role of Freddie the Freeloader possibly insert the very elegant and glamorous Greer Garson into the show.

It was a cinch for both Red and Greer — and they manged to toss in a lot of other things as well: "The Hillcrest Drive Elementary School Choir — the credits gave no further identification of the delightful children — singing Christmas songs; Miss Garson as an elderly Covent Garden flower girl; Miss Garson in gorgeous evening gown reading the "Dear Virginia" letter about Santa Claus, to mention only a few.

Skelton is a wonderful, ingratiating clown. He also is television's iron man and his average of good shows ia amazingly high after 14 years of weekly shows.

Over on NBC's "That Was the Week That Was," however, it turned out to be the show that wasn't — so good, that is. The sketches lay there as if embalmed, even the old standbys of kidding the commercials and Madison Avenue. The one-line gags sounded more like wiseguy slams in a high school paper than shrewd comment.

Finally, the group took off on the assorted children's "war games" now on the market. Alan King was much funnier — and infinitely more caustic —on the same subject in an Ed Sullivan show 10 days ago.

Nat King Cole Makes Excellent Progress

SANTA MONICA, Calif. (AP) — Singer Nat (King) Cole is reported making excellent progress at St. John's Hospital in Santa Monica, Calif., where he has been receiving cobalt treatments for a lung tumor since Dec. 8.

Cole asked his doctors if he could spend Christmas with his family, but they said Wednesday they don't know yet when he will be released.

DOZ-N-VU—This new carrier is a new and revolutionary egg carton developed and being readied for the market by A & E Plastik Pak Co., Inc. of Los Angeles. This is a transparent package and it creates on exciting step forward in egg merchandising. The Doz-N-Vu features a crystal clear plastic top and a moulded pulp bottom. The top and bottom are joined together very easily by a positive locking system which insures safe transportation and handling. The package is just as easily opened by the simple means of quickly disengaging the locks. The mechanics are so uncomplicated that even a child can manage opening and closing with ease. Every egg contained in the Doz-N-Vu is fully visible through the transparent dome. Now the shopper can make his or her selection quickly and confidently as the product is in full view. The obvious hazards of the old fashioned egg cartons are immediately eliminated. Ease of handling and refrigerator inventory are only two of the advantages to the consumer.

Profit Sharing Shows Continued Growth in '64

Profit sharing continued to grow at its spectacular pace in 1964, according to Council of Profit Sharing Industries. Two thousand four hundred and fourteen new deferred plans were qualified the first six months in 1964, bringing the total to 40,-963 in this country. From all indications, close to 5,000 will again be qualified by I.R.S. this year. Only five years ago, the nation had as few as 20,000 deferred profit sharing plans.

"Profit sharing helps the economy, and more and more executives are learning that fact," said Council President Stanley D. Noble, in announcing the new growth figures. "Studies have consistently shown that companies with profit sharing plans have a healthier profit picture than their competitors without plans.

Profit sharing can help reduce labor strife, increase productivity and improve profits. Profit sharing is, therefore, a bulward to our Amefican system of competitive capitalism."

Council of Profit Sharing Industries, a non - profit organization, is the recognized "voice of profit sharing" in the United States.

Noble also pointed to a major trend discernible from the Council's 8th annual survey of its members. Nearly half of those reporting now have employe contributions as a part of their plan, whereas 10 years ago fewer than 20 per cent used employe contributions.

"Apparently our members feel that having the employe contribute gets him even more involved in the plan and the company's interest in profits," Noble said. "More and more employes seem to believe that when part of the money in a profit sharing trust is the employe's own, he often is more interested in growth of the fund than if all the money comes from the employer's contribution."

Other major trends, as estimated by the Council:

Employers contributed $1 2-3 billion to profit sharing in 1964, up several hundred million dollars from the amount contributed in 1963. This brings to $14 billion the estimated amount now in American profit sharing trusts.

Fifteen years ago, better than three - quarters of the Council's members had cast profit sharing plans only. Today, only 14 per cent of members have cash plans only.

In 1949, only 5 per cent of member companies had combination cash - deferred profit sharing plans. Today nearly 25 per cent have combination plans.

In the 35 years from 1929 to 1964, deferred plans have increased at a rate 15 times faster than the growth of pension plans.

In 1964 alone, employes of Council of Profit Sharing Industries members contributed some $91 million to deferred funds.

But profit sharing, Noble emphasized, is much more than a system for stimulating economic growth. "It has a human side," he said, "and that side is equally important."

He spoke of the major electric welding company that this year, in cash profit sharing, paid an average of nearly $10,000 per employe in profit sharing.

And he spoke of the long-service employee of a major mercantile company who retired and whose dividends from the profit sharing trust were higher than her salary had been.

"This is what profit sharing is all about," he concluded. "It's economic security and retirement security. It's our citizens being provided with the opportunity, through profit sharing, to help themselves, to provide for their own economic growth.

"It's our American free enterprise system in action."

LBJ May Seek Civil Service, Postal Pay Hike

By KARL R. BAUMAN

JOHNSON CITY, Tex. (AP) — President Johnson has decided to ask Congress for higher rates on second and third class mail and is now reported giving serious consideration to asking pay raises for civil service and postal workers.

The decision on pay increases for Uncle Sam's 2.46 million civilian workers is one of the policy questions still facing Johnson in the final stages of his work on the federal budget.

Budget Director Kermit Gordonn said Wednesday that work on the budget was "over the hump." He steered clear of specific figures, but said the budget would be "very, very substantially below" the $108.5 billion originally asked by departments and agencies for the fiscal year which starts next July 1.

Asked if the total would be kept under $100 billion, Gordon said he couldn't give precise figures. Spending this fiscal year is estimated at $97.2 billion.

The President has been discussing the budget with various Cabinet officials here this week. He had no official appointments today and planned to spend a relaxing day-before-Christmas with his family at their ranch home.

One of Johnson's decisions Wednesday was to ask for the higher rates on second and third class mail. Second class mail includes newspapers and magazines, third class consists mainly of advertising matter.

In announcing the rate increase proposal at a news conference in Austin, Postmaster General John A. Gronouski said the requested increase would be modest.

Gronouski said Johnson also would ask for legislation to require volume users of first class mail to sort letters by ZIP code before mailing. He said this also would be required of second and third class volume mailers, but legislation is unnecessary.

Gronouski said the Post Office Department plans to hire more employes to cut down excessive overtime and increase efficiency. He did not say how big the increase would be.

The postmaster general also said the closing down of the smallest post offices — fourth class — would be stepped up. In recent years these offices have been closed at the rate of 400 to 500 a year.

Rolling Hotels Popular With Europe Traveler

Travelers leaving from Germany now can take their hotel along.

Five "Rotels" — short for "rolling hotel" — have been gaining increasing patronage there, primarily because of their low cost, the American Automobile Association reports. A trip from Munich through France, Italy, Spain, Portugal, Morocco, the Atlas Mountains and the Sahara Desert, for example costs about $6.15 a day, with all meals except dinner included.

Each rotel is made up of two units — the bus, where the travelers ride by day, and the trailer, where they sleep at night.

The 39-passenger buses are of modern construction, air-construction, air-conditioned and equipped with comfortable seats with head rests, electric outlets for razors and radios, and other amenities. Each trailer consists of 27 single-bed cabins and 6 double-bed cabins.

There are separate entrances for bachelors, spinsters and married couples. The beds are equipped with foam mattresses. A clothing rack runs the entire length of a 25-foot corridor. Each Rotel has a kitchen.

Total cost of the trip from Munich which includes the Sahara Desert is $185. This takes a month, from March 26 through April 26, ahd the price includes transportation, campground fees, sightseeing trips, overnight stay in the Rotel, breakfast, an afternoon snack and a light supper.

The traveler is advised to take along between $1.25 and $2.50 per day for dinner, admissions and incidentals. Dinner is served from the Rotel kitchen and ranges from 40 to 50 cents, with bread thrown in free.

An 11-day journey through France or Italy is priced at $65. A more ambitious run through Yugoslavia, Bulgaria, Turkey, Afghanistan, Iran, Syria and Iraq to India costs $650, and lasts 11 weeks.

The rotels are owned by Georg Holtl, who operates the sightseeing firm of Internationale Begegnungefahrten.

Holtl has the construction patented.

Last year, the rotels were patronized by 24,000 travelers. Holtl says problems so far have not been great. Principal ones are negotiating some of the narrower roads, and finding suitable campgrounds to set up for the night in some of the more remote areas.

ALL NEW
WAREHOUSE
or
STORE SPACE
Approx. 8,000 sq. ft.
FOR LEASE
Call John
473-3192

Denver Produce

DENVER BEANS

Pinto market unsettled; 1964 crop Great Northerns 7.00 basis U.S. No 1 f.o.b Nebraska rate shipping points.

DENVER EGGS

Market steady; demand moderate to good; offerings moderate; prices paid delivered Denver for eggs candled and graded in Denver, cases returned: large whites AA 33-37; medium whites AA 25-32; large whites A 30-33; medium whites A 26-28; small A 20-26; large whites B 23-25; undergrades large 16, small 7, few mixed colors one cent lower.

DENVER POTATOES

Total U.S. shipments Wed 256, Colo 18; truckins Thursday Colo 14, Idaho 1, Neb 2.

Market steady; sales on wholesale market in less than carlot quantities; 100 lb sacks U.S. No 1 size A washed unless otherwise stated Colo red McClures 2½-3½ in 6.25-6.50; Calif round reds 2½-3½ in 7.00; size A 6.50-7.00; russet Burbanks 6-14 oz Colo mostly 6.50; Idaho 9.50; Wash russets 2 lb min size A 7.50; 10 oz min 9.00; Colo 1½ in to 10 oz 6.25; 50 lb cartons Idaho 6-8 oz 6.00; 8-10 oz 5.25; Calif round reds size A 3.75; long whites size A 3.75; 10 lb sacks Colo reds 2 in min 65 cents; russets 1½ in min 75 cents; Colo round reds U.S. No 1s 20 lb sacks 1.15.

Mutual Funds

NEW YORK (AP) —The following bid and asked quotations, supplied by the National Association of Securities Dealers, Inc., do not represent actual transactions but are the range within which these securities could have been sold (bid) or bought (asked):

	Bid	Ask
Aberdeen	2.3	2.82
Advise Fd	7.39	8.09
AMI Fd	8.81	9.57
Am Bus	6.41	7.01
Am Growth	6.94	7.59
Am Inv	20.95	20.95
Am Mut	10.18	11.13
Amco Fd	1.63	1.82
Anchor Fd	8.81	9.63
Atom Pt	3.18	3.65
Axe Houghton:		
Fund A	6.25	6.90
Fund B	9.81	10.58
Stock	6.03	6.59
Sci Elec	12.57	13.96
Blue Rid	13.33	14.57
Bondstk	3.31	3.60
Bost Fd	10.51	11.47
Broad St	15.78	17.06
Bullock	14.72	16.13
Can Gen	20.61	22.55
Capit	9.63	10.53
Capit Shr	9.63	10.58
Card Inv	1.75	1.91
Cent Shr	15.09	16.49
Bian	13.33	14.57
Com Stk	12.20	13.34
Growth	11.93	13.04
Incom	8.24	9.02
Intl	9.98	10.91
Special	7.74	8.46
Chase Fd	7.07	7.73
Chem Fd	13.66	14.93
Colon Fd	12.66	13.84
Colon Gth	13.47	14.72
ComSt Bd	7.63	8.37
Commonwlth Fds:		
Incom	10.25	11.20
Int Gen	10.46	11.43
Invest	10.74	11.74
Stock	16.51	18.01
ComTr AB	1.60	—
ComTr CD	1.89	—
Comp Bd	9.49	10.32
Comp Fd	9.23	10.01
Concord	12.66	13.66
Cons Inv	11.25	12.25
Consm Inv	3.53	3.83
Conv Sec	8.30	8.96
Conv Gr	9.10	10.30
Corp Ld	2.17	2.49
Crown W	6.40	6.90
deVeg M	65.10	66.06
Diver Gr	10.10	11.15
Diver Inv	9.32	10.43
Divid Shr	3.77	4.14
Dowtn In	5.33	5.82
Dreyfus	21.02	22.85
Eato Bal	13.20	14.37
Eato Stk	15.50	16.73
Elec Inv	4.17	4.56
Energy	22.19	24.12
Equity	10.10	10.47
Fed Grth	11.05	12.08
Fid Cap	11.39	12.38
Fid Fund	18.34	20.01
Fid Trend	10.74	11.73
Fid Mut	9.78	10.66
F I F	4.91	5.38
Fla Gth	6.34	6.91
Fla Mut	7.34	Unavail
Fla Tr	7.84	8.56
Fnd Mut	7.72	8.44
Fourse		Unavail
Franklin Custds:		
Bond Fd	7.64	8.13
Com Stk	6.94	7.53
Pf Stk	8.74	9.61
Util	8.54	9.26
Fund Am	7.83	8.51
Fund Inv	11.52	12.63
Gen Inves	7.23	7.85
Aero Sci	6.87	7.54
Com Sc	14.54	15.95
Fnd Ad	10.32	11.31
Grth Ind	19.75	20.34
Guardn	24.78	24.78
Ham Bda	5.56	6.07
Imp Cap	9.01	9.79
Imp Fd	4.07	4.43
Inc Fnd	2.45	2.68
Inc Bost	8.52	9.31
Incorp Inc	9.86	10.78
Incorp Inv	7.75	8.47
Ins BkStk	7.63	8.33
Int Resour	5.16	5.64
Inv CoAm	11.63	12.71
Invest Boa	13.23	14.46
Invest Group:		
Mut	12.27	13.44
Stock	21.94	23.62
Select	10.38	11.16
Var Pay	7.30	8.15
Integr	6.48	6.99
Inv Resh	12.61	13.79
Istel Fd	37.50	38.11
Johnstn	14.98	14.98
Keystone Funds:		
Cus B1	24.61	25.69
Cus B2	24.25	24.45
Cus B3	17.90	19.53
Cus B4	10.84	11.83
Cus K1	9.78	10.64
Cus K2	8.73	9.50
Cus S1	23.30	27.60
Cus S2	13.66	14.23
Cus S3	13.66	14.23
Cus S4	5.77	6.45
Int Fd	15.11	16.34
Knickerb	9.98	10.91
Knick Gth	6.64	7.26
Lazard	18.37	19.25
Lexingt	11.11	12.14
Life Inv	9.89	10.80
Life Stk	9.46	9.46
Loom Can	34.40	37.58
Loom Say	16.82	18.02
Mass Gth	8.96	9.81
Mass Tr	17.16	18.78
Mass Life	12.27	13.41
Med Sec	1.11	20
Merin Gth	7.07	7.75
Merin Inc	4.37	4.78
Merin Tax	4.49	4.91
MIF Fd	17.03	18.53
MIF Gth	5.23	5.64
Mut Inves	10.50	11.63
Mut Shrs	13.97	15.07
Mut Trust	14.77	15.97
Nat WSec	21.07	23.40
Nat Inves	17.06	18.64
Nat Sec Ser:		
Balan	13.43	14.68
Bond	8.54	9.33
Divid	4.86	5.31
Pf Stk	7.40	8.10
Incom	6.77	6.85
Stock	8.84	9.66
Growth	8.84	9.66
Nat West	9.90	10.85
New Eng	12.13	13.11
New Hor	9.65	10.58
Norgan	14.63	15.99
NUF Sh	13.62	13.79
One WmS	14.96	14.96
Opptun Fd	10.78	10.78
Penn Sq	9.59	10.48
Peoples	8.40	9.21
Phila Fd	11.85	14.08
Pine St	12.50	13.50
Pioneer	9.58	10.47
Price TR	17.74	17.74
Providnt	4.42	4.83
Puritan	9.59	10.47
Putnam	16.03	17.34
Put Grth	9.64	10.54
Qdy That	7.45	8.14
Reach Inv	12.77	13.97
Revere	10.65	11.56
Bal	11.21	12.17
Com St	11.21	12.17
Intl Inv	13.95	16.30
Sec Equity	6.09	6.66
Selec Am	10.51	11.84
Shrhold	16.42	17.91
Shrs Am	16.42	17.91
Sw Inves	8.08	9.02
Sover Inv	15.36	17.57
State St	43.66	47.57
Stein Roe Funds		
Bal	41.50	41.50
Stock	36.85	36.85
Intl	12.47	13.62
Steri Inv	12.47	14.02
Telev El	8.08	8.81
Temp Gr	13.27	13.27
Texas Fd	13.32	14.56
Twenty Gth	4.40	4.81
Twent Inc	5.43	5.93
UBS Fd unavailable		
United Funds:		
Accm	16.54	18.08
Incom	13.76	15.04
Scien	7.42	8.11
UnFd Can	5.65	6.18
Unit Intl	9.38	10.29
Value Lines		
Val Line	6.46	7.06
Incom	5.75	6.28
Spec	5.61	6.13
Vangd	4.56	5.01
WallSt In	10.76	11.76
Wash Mu	11.79	12.89
Well Fd	14.98	16.33
West Ind	5.73	6.29
Winfield	8.26	9.03
Wiscon	7.54	8.25

LONDON — Britain has exempted the import of certain types of iron slabs from duty.

Companies Note Anniversary With Exchange

Maurice Cox, resident manager of C. W. Britton & Co., has announced that the company, founded in 1919 is celebrating its 25th year of association with the Midwest Stock Exchange.

The company, brokers in stocks and bonds, participating distributors and dealers in public utility, railroad, industrial securities, mutual funds and local securities, join with three other member firms in celebrating the silver anniversary.

Other firms listed in the celebration category are: Fahnestock & Co., New York, H. Hentz & Co., New York, and E. F. Hutton & Co., also of New York.

Dividends Declared

Wednesday's	Final Rate	Dividends Declared Per Sik. of Pay-riod	Record	able
INITIAL				
CalgonCp new	12		1-11	1-20
EXTRA				
Dravo Corp	25		1-5	1-15
Parke Davis & Co	15		1-5	1-29
Penney, JC	225		1-8	2-1
Schultz Sav-O-Stre	05		1-20	2-2
INCREASED				
Penney, JC	275		1-8	2-1
STOCK				
Reason Corp	2%		1-14	2-15
REGULAR				
Arwood Corp	05	Q	1-5	2-15
Brooklyn Un Gas	35	Q	1-4	2-15
Controls Co Am	10	Q	1-4	2-1
Fillmore Foods	08	Q	1-4	1-15
Long Island Ltd	07½	Q	1-14	2-5
Parke Davis & Co	25	Q	1-14	2-15
Raytheon Co	15		1-7	2-1
Ronson Cor	15	Q	1-14	1-26
Schultz Sav-O-Strs	06	Q	1-20	2-2
Stanray Corp	15	Q	1-19	2-2
Whiting Cor	25		1-7	1-21

ACCRA — Ghana reports that several men have been killed by accidents at the Volta Dam.

Over-the-Counter Market

The following "bids" and "askeds" do not represent actual transactions. They are intended as a guide to the approximate range within which these securities could have been sold (indicated by the "bid") or bought (indicated by the "asked") at the time of compilation as furnished by members of the National Association of Securities Dealers Inc.

Dec. 23, 1964

Stocks	Bid	Asked
American Gypsum	5.60	6.75
Central Inv. Corp.	1¾	1¾
Colorado Milling	19.00	20.75
Cresson Cons. Gld Mns	15	25
Denver R. Est Inv Assn	7¾	8¾
Denver Chicago Trucng	23.00	24½
Fremont Petroleum	2½	3.00
Golden Cycle Corp	22.00	24.00 workout
Longhorn Portland Cmt	23¾	25¾
Mechanex Corp.	2.90	3.65
Nalley's	11½	12.00
National Western Life	12½	13½
Potash Co. of America	47.00	49½
Pub Serv of Colo 4¾ prd	92½	97½
Pubco	5¾	6¾
Pub Serv of New Mexico	32½	34.00
Scrugas Van Barney Corp	17.50	—
Security Life and Accd.	34½	37½
United Gold Mines	15	25
United Insurance	59¾	62¾
United American Life	25.00	27.00
Western Power & Gas	40½	42½

Denver Livestock

Cattle 350; calves none; at auction — hardly enough of any class for a test; slaughter steers couple loads choice steers 1240 lbs 21.75; slaughter heifers few loads high good to average choice 880-970 lbs 21.85-22.90; slaughter cows small lots cutter and utility 12.00-13.50; few utility to 14.00.

Hogs 300; barrows & gilts fully steady sows 25 higher; barrows and gilts small lots U.S. 1-2 200-235 lbs 16.75-17.25; mixed 1-2-3 195-240 lbs 16.50-17.00; sows few 1-2 300 lbs 13.50.

Sheep 25; nominal.

Chicago Produce

CHICAGO BUTTER AND EGGS

Butter steady; 93 score AA 57¾; 92 A 57¾; 90 B 56¾; 89 C 56¼; cars 90 B 57½; 89 C 57¼.

Eggs nervous; wholesale buying prices unchanged to ½ lower; 70 per cent or better grade A whites 33; mixed 33½; mediums 28; standards 28¼; checks 23½.

For Want Ads Dial — 632-4641.

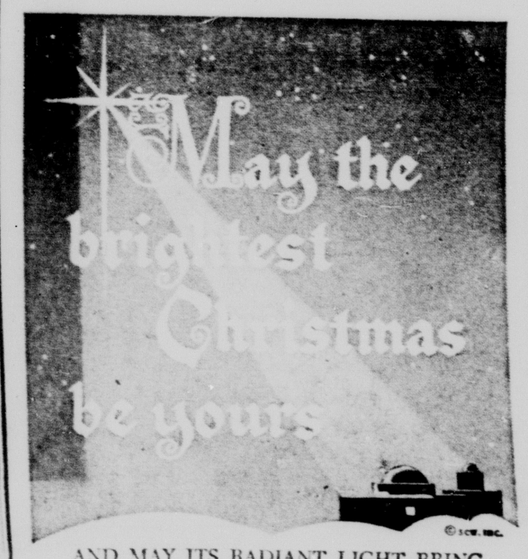

©SCV, INC.
AND MAY ITS RADIANT LIGHT BRING
PEACE TO ALL MANKIND.
Abrahamson
LUMBER COMPANY
301 S. Conejos 635-3571

OLD-FASHIONED Christmas sentiments coming to you with sincere gratitude for your kind patronage.
AMERICAN furniture Co
114 S. Tejon

Colorado Springs Stock Exchange

Cisco Groub Inv.	.65	.85
Cresson	.15	.35
Dr. Jack Pot	.02	.04
Elkton	.02	.04
Empire Lee	.05	.10
Golden Cycle	23.00	25.50
U. G. M.	.15	.20
Jerry Johnson	.02	.04
Holly Oil	1.30	1.50
Soco Oil	.55	.75
Holly Sugar	33.00	35.00
Elkton	.01¼	.02¼

Thursday sales were:
2,000 Dr. Jack Pot at 4c.
2,000 Jerry Johnson at 4c.

...and Best Wishes
TO OUR MANY FRIENDS
And along with our fondest wishes that every wish will come true for you, we also extend our sincere "thank you" for your loyalty during this year.
FIRST FEDERAL
Savings and Loan Association
421 N. Tejon Phone 473-2341

SIZEABLE CHECK

* * *

Pinball Machines May Be Outlawed

ROME (AP) — The Italian government has asked Parliament to outlaw pinball machines both in public operation and in private clubs.

The government's request followed police seizure of machines in a Rome "social club" early this month after a young married man complained of losing his wife, home and job because he had lost thousands of dollars playing the machines.

MEETING SCHEDULED

DENVER (UPI)— The Colorado Association of Soil Conservation Districts said it expected several hundred delegates at its 20th annual meeting in Denver Jan. 4. The state organization, composed of 94 soil conservation districts, represents nearly 20,000 Colorado farmers and ranchers. The meeting will be at the Brown Palace Hotel.

Vital Statistics

BIRTHS

FT. CARSON HOSPITAL

ROMERO — Spec. 5 and Mrs. Manuel Romero, 124 E. Arvada St., a boy, 7 pounds ½ ounce, born Wednesday, Dec. 23, 1964.

JOSEPH — Pfc. and Mrs. Edwin Joseph, Ft. Carson, a boy, 7 pounds, born Wednesday, Dec. 23, 1964.

MEMORIAL HOSPITAL

BACA — Mr. and Mrs. Georgino Baca, 532 W. Bijou St., a girl, 7 pounds 7 ounces, born Thursday, Dec. 24, 1964.

ST. FRANCIS HOSPITAL

JAMES — Mr. and Mrs. Ocenia James, 120 N. Corona St., a boy, 5 pounds 2 ounces, born Wednesday, Dec. 23, 1964.

WILLIAMS — Mr. and Mrs. Stanley H. Williams, 3317 Virginia Ave., a girl, 6 pounds 6½ ounces, born Wednesday, Dec. 23, 1964.

MARRIAGE LICENSES

Francis E. O'Driscoll, 21, 109 Swope St., Charlene Andrews Fort, 19, 11 N. Bonfoy St.

Maximo Yabes, 32, Downey, Calif., Janis Ann Quella, 24, Lafayette

Gordon B. Rogers, Jr., 30, Mt. Vernon, Ill., Renette T. Finley, 27, 51 A. Moriand Rd.

Walter Coates, 30, Los Angeles, Calif., Marjorie A. Frierson, 23, 909 E. Costilla St.

W. Harry Bradley, 75, 315 E. Willamette St., Gussie Mae Bartlett, 72, Manitou Springs

Robert B. Skalsky, 33, Hibbing, Minn., Billie R. Wallace, 31, 204 Grape Dr.

Glenn M. Baldwin, 49, Woodland Park, Dorothy M. Baldwin, 47, Woodland Park

Henry S. Johnson, 27, Tabor City, N. C., Helen Jean Holt, 22, Belzoni, Miss.

Albert G. Ringler, 26, 130½ Swope St., Darlene J. Farolina, 27, 116 N. 13th St.

Lawrence M. Carabajal, 22, 525 E. Kiowa St., Evelyn L. Grimaldo, 17, 233½ N. El Paso St.

Jeffrey Dennis Baker, 23, Sacramento, Calif., Shirley Ann Watson, 21, 2810 Wood Ave.

DEATHS AND FUNERALS

CRAWFORD — Memorial services for Miss Grace Crawford Tuesday, 11 a.m., in the Law Drawing Room. Cremation. (Law)

FELDT — Arrangements later for Mr. Leland Feldt. (Law)

BOWEN — Mr. DeWitt T. Bowen, 319 E. Bijou passed away Wednesday at a local hospital. Services Saturday 10:30 a.m. in the Law Drawing Room. Rev. Ward B. Hurlburt, clergyman. Interment Evergreen. (Law)

GOSS — Mr. Chester E. Goss, 719 N. Wahsatch passed away Thursday morning at his home. Arrangements later. (Swan)

WATWOOD — Mr. Charles E. Watwood, 2719 N. Union passed away Wednesday night at a local hospital. Arrangements later. (Swan)

STYSKEL — Requiem High Mass for Mr. Joseph Styskel will be celebrated in Holy Trinity Church Saturday at 9:00 a.m. Interment Pax Christi Section Evergreen Cemetery. (Nolan)

IN MEMORIAM

In memory of my husband, Bert A. Robinson, who passed away one year ago on Christmas Eve, 1963.
Today recalls sad memories of
a loved one laid to rest.
No one knows the silent heartache — only those who've
lost can tell,
Of the grief I bear in silence
for the one I loved so well.
Sadly missed by his wife,
Letta V. Robinson

IN MEMORIAM

In loving memory of our dear one, James G. Odgers, who passed away 6 years ago December 24, 1958.
Many lonely heartaches and
often a silent tear.
But always the beautiful memory of the one we loved so
dear.
Sadly missed by his wife and daughters,
Mrs. Violet M. Odgers
Mrs. Wm. Bruce & Family
Mrs. Robert Baldwin & Family

IN MEMORIAM

In memory of Carolyn Smith who passed away six years ago, December 24th. All the days she has been gone have been lonely, but today is the saddest day, for on this day, six years ago, she passed away; left me grieving for her presence in a home that will never see her pass through its rooms again. Many lonely heartaches and often silent tears for the one I loved so dearly.
Sadly missed by mother,
Mrs. Lillian Taylor

"SYMPATHY"
the hardest word to write
SAY IT WITH FLOWERS
Joe Loveless
FLORIST
N. Nevada 633 4653

Yule Contest Ends in Sizeable Check

Christmas season is said to be "the time for giving"; but, as evidenced by the receipt of a sizeable check, as shown above, it is also the time for competing.

Recently, the home office of Silver State Savings and Loan Association opened a Christmas decorating contest among it's five branch offices. The decorating contest was started on Dec. 10th with a competent board of judges evaluating the various office decorations between Friday and Wednesday.

Competition for the cash prize was quite keen and certainly illustrates a knack and proficiency by the Silver State personnel for fields of endeavor other than the savings and loan business.

Arthur W. "Pete" Barr, the local branch manager for Silver State Savings and Loan Association, 430 N. Tejon St., is shown above as he accepts the well-deserved check in the name of his personnel and office from the all-time famed provider of gracious gifts and good tidings, Santa Claus himself.

"Barr and his personnel invite all to come by their office in the Finance Center, 430 N. Tejon St., to see their award-winning decorations and also to see their most modern office.

The office decorations as well as the building itself are night lighted with the multi-colored electric lights supplying additional holiday effects. Silver State Savings says "Merry Christmas to all and best wishes for a very successful New Year."

COMSAT Will Pay $3.5 Million For Launching

By STERLING F. GREEN

WASHINGTON (AP) — The Communications Satellite Corp. — Comsat — announced today it will pay the government about $3.5 million to launch its "Early Bird" commercial satellite as soon as possible after March 1.

The contract, signed by Comsat and the National Aeronautics and Space Administration, commits NASA to perform similar launchings at Comsat's option after July 1. Ultimately, the earth will be circled with satellites for a permanent system of telephone, message and television transmission.

The Early Bird will be placed in synchronous orbit — that is, "standing" at 22,300 miles altitude above a fixed spot in the Atlantic — with NASA providing the launch venicle and services, telemetry and tracking data.

Once successfully in orbit, the satellite will be turned over to Comsat. If tests are successful, commercial service should start about two months after the launching. The target date for permanent, full-scale commercial service is 1967.

The contract calls for Comsat to reimburse NASA for "actual governmental costs incurred for launches, whether or not successful," the corporation said, and the payment per launch "is on the order of $3.5 million."

"NASA will also provide a backup launch in the event 'Early Bird' is unsuccessful," the announcement said.

Technically, three satellites of the high-altitude, synchronous type would suffice for global communications service — one each over the Atlantic, Pacific and Indian oceans. Comsat has indicated it would also need three standby satellites, to be launched in case an orbiting satellite fails.

However, the corporation — manager of the system for communications agencies in 19 countries — also plans to test out a medium-altitude system. This would require more satellites, since each one would "see" a smaller area of the earth.

THE HAGUE — Mineral exploration rights in North Holland will be sold privately.

$200 Million Retail Business Listed in County

El Paso County's 1,293 retailers did a $212.3 million business in 1963 — an increase of 32 per cent from 1958 — reports the U. S. Census Bureau.

Retail trade in the county meant jobs for 7,618 persons, not including owners, and a yearly payroll of $25.8 million.

For all of Colorado, retail sales increased 26 per cent from 1958. The state's 17,294 retail establishments had $2,648.6 million in sales during 1963.

In volume of business, the county food stores had sales of $42.9 million, an increase of 32 per cent from 1958.

Other retailers did the following volume of business: eating and drinking places, $15.9 million; service stations, $19.8 million; auto and related businesses, $40.6; general merchandise stors, $23.5 million; and lumber, building materials, hardware and farm equipment dealers, $15.4 million.

The Census Bureau has just tabulated data gathered in the 1963 Census of Business. The last census conducted by the bureau was in 1963.

Census reports issued during the next few months will give state and county figures on wholesale and service business, manufacturing and mineral industries.

Appalachian Yule Season Shown on TV

By CYNTHIA LOWRY

NEW YORK (AP) — Television's warmest Christmas story this season comes from the viewers.

On Monday night, CBS News, in a half-hour program, showed what Christmas — and every other day —is like in the bleak Appalachian region, where people are desperately poor and many are almost without hope.

The response to the program was immediate. CBS affiliate stations all over the country were flooded with calls from sympathetic people who wanted to know what they could do to help and where they could send help.

Neither the network nor its affiliates are equipped to handle such a situation. CBS quickly made arrangements with the Salvation Army, through its national headquarters in New York City —120 West 14th Street — to set up a special "Appalachia Fund. "The Salvation Army will see that the contributions help to brighten the lives of those unfortunate families and their children.

Most interesting mystery of Tuesday night's network schedule was how on earth could Red Skelton in his tramp role of Freddie the Freeloader possibly insert the very elegant and glamorous Greer Garson into the show.

It was a cinch for both Red and Greer — and they manged to toss in a lot of other things as well: "The Hillcrest Drive Elementary School Choir — the credits gave no further identification of the delightful children — singing Christmas songs; Miss Garson as an elderly Covent Garden flower girl; Miss Garson in gorgeous evening gown reading the "Dear Virginia" letter about Santa Claus, to mention only a few.

Skelton is a wonderful, ingratiating clown. He also is television's iron man and his average of good shows ia amazingly high after 14 years of weekly shows.

Over on NBC's "That Was the Week That Was," however, it turned out to be the show that wasn't — so good, that is. The sketches lay there as if embalmed, even the old standbys of kidding the commercials and Madison Avenue. The one-line gags sounded more like wise-guy slams in a high school paper than shrewd comment.

Finally, the group took off on the assorted children's "war games" now on the market. Alan King was much funnier — and infinitely more caustic —on the same subject in an Ed Sullivan show 10 days ago.

Nat King Cole Makes Excellent Progress

SANTA MONICA, Calif. (AP) — Singer Nat (King) Cole is reported making excellent progress at St. John's Hospital in Santa Monica, Calif., where he has been receiving cobalt treatments for a lung tumor since Dec. 8.

Cole asked his doctors if he could spend Christmas with his family, but they said Wednesday they don't know yet when he will be released.

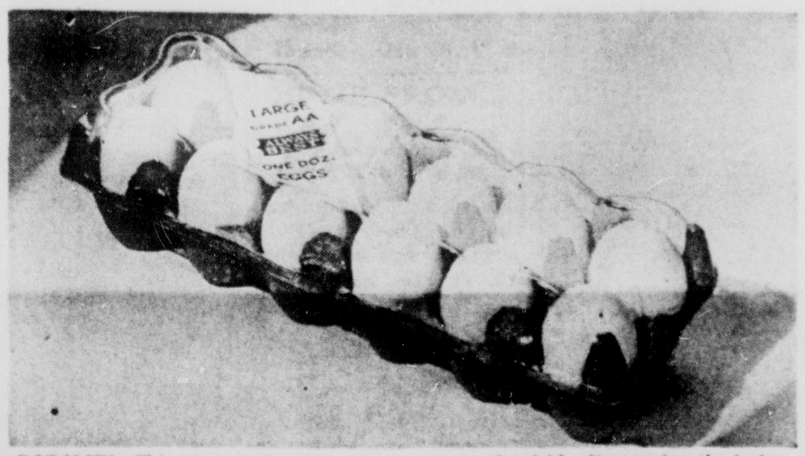

DOZ-N-VU—This new carrier is a new and revolutionary egg carton developed and being readied for the market by A & E Plastik Pak Co., Inc. of Los Angeles. This is a transparent package and it creates on exciting step forward in egg merchandising. The Doz-N-Vu features a crystal clear plastic top and a moulded pulp bottom. The top and bottom are joined together very easily by a positive locking system which insures safe transportation and handling. The package is just as easily opened by the simple means of quickly disengaging the locks. The mechanics are so uncomplicated that even a child can manage opening and closing with ease. Every egg contained in the Doz-N-Vu is fully visible through the transparent dome. Now the shopper can make his or her selection quickly and confidently as the product is in full view. The obvious hazards of the old fashioned egg cartons are immediately eliminated. Ease of handling and refrigerator inventory are only two of the advantages to the consumer.

Profit Sharing Shows Continued Growth in '64

Profit sharing continued to grow at its spectacular pace in 1964, according to Council of Profit Sharing Industries. Two thousand four hundred and fourteen new deferred plans were qualified the first six months in 1964, bringing the total to 40,963 in this country. From all indications, close to 5,000 will again be qualified by I.R.S. this year. Only five years ago, the nation had as few as 20,000 deferred profit sharing plans.

"Profit sharing helps the economy, and more and more executives are learning that fact," said Council President Stanley D. Noble, in announcing the new growth figures. "Studies have consistently shown that companies with profit sharing plans have a healthier profit picture than their competitors without plans.

Profit sharing can help reduce labor strife, increase productivity and improve profits. Profit sharing is, therefore, a bulward to our Amefican system of competitive capitalism."

Council of Profit Sharing Industries, a non - profit organization, is the recognized "voice of profit sharing" in the United States.

Noble also pointed to a major trend discernible from the Council's 8th annual survey of its members. Nearly half of those reporting now have employe contributions as a part of their plan, whereas 10 years ago fewer than 20 per cent used employe contributions.

"Apparently our members feel that having the employe contribute gets him even more involved in the plan and the company's interest in profits," Noble said. "More and more employes seem to believe that when part of the money in a profit sharing trust is the employe's own, he often is more interested in growth of the fund than if all the money comes from the employer's contribution."

Other major trends, as estimated by the Council:

Employers contributed $1 2-3 billion to profit sharing in 1964, up several hundred million dollars from the amount contributed in 1963. This brings to $14 billion the estimated amount now in American profit sharing trusts.

Fifteen years ago, better than three - quarters of the Council's members had cast profit sharing plans only. Today, only 14 per cent of members have cash plans only.

In 1949, only 5 per cent of member companies had combination cash - deferred profit sharing plans. Today nearly 25 per cent have combination plans.

In the 35 years from 1929 to 1964, deferred plans have increased at a rate 15 times faster than the growth of pension plans.

In 1964 alone, employes of Council of Profit Sharing Industries members contributed some $91 million to deferred funds.

But profit sharing, Noble emphasized, is much more than a system for stimulating economic growth. "It has a human side," he said, "and that side is equally important."

He spoke of the major electric welding company that this year, in cash profit sharing, paid an average of nearly $10,000 per employe in profit sharing.

And he spoke of the long-service employee of a major mercantile company who retired and whose dividends from the profit sharing trust were higher than her salary had been.

"This is what profit sharing is all about," he concluded. "It's economic security and retirement security. It's our citizens being provided with the opportunity, through profit sharing, to help themselves, to provide for their own economic growth.

"It's our American free enterprise system in action."

LBJ May Seek Civil Service, Postal Pay Hike

By KARL R. BAUMAN

JOHNSON CITY, Tex. (AP) — President Johnson has decided to ask Congress for higher rates on second and third class mail and is now reported giving serious consideration to asking pay raises for civil service and postal workers.

The decision on pay increases for Uncle Sam's 2.46 million civilian workers is one of the policy questions still facing Johnson in the final stages of his work on the federal budget.

Budget Director Kermit Gordonn said Wednesday that work on the budget was "over the hump." He steered clear of specific figures, but said the budget would be "very, very substantially below" the $108.5 billion originally asked by departments and agencies for the fiscal year which starts next July 1.

Asked if the total would be kept under $100 billion, Gordon said he couldn't give precise figures. Spending this fiscal year is estimated at $97.2 billion.

The President has been discussing the budget with various Cabinet officials here this week. He had no official appointments today and planned to spend a relaxing day-before-Christmas with his family at their ranch home.

One of Johnson's decisions Wednesday was to ask for the higher rates on second and third class mail. Second class mail includes newspapers and magazines, third class consists mainly of advertising matter.

In announcing the rate increase proposal at a news conference in Austin, Postmaster General John A. Gronouski said the requested increase would be modest.

Gronouski said Johnson also would ask for legislation to require volume users of first class mail to sort letters by ZIP code before mailing. He said this also would be required of second and third class volume mailers, but legislation is unnecessary.

Gronouski said the Post Office Department plans to hire more employes to cut down excessive overtime and increase efficiency. He did not say how big the increase would be.

The postmaster general also said the closing down of the smallest post offices — fourth class — would be stepped up. In recent years these offices have been closed at the rate of 400 to 500 a year.

Rolling Hotels Popular With Europe Traveler

Travelers leaving from Germany now can take their hotel along.

Five "Rotels" — short for "rolling hotel" — have been gaining increasing patronage there, primarily because of their low cost, the American Automobile Association reports. A trip from Munich through France, Italy, Spain, Portugal, Morocco, the Atlas Mountains and the Sahara Desert, for example costs about $6.15 a day, with all meals except dinner included.

Each rotel is made up of two units — the bus, where the travelers ride by day, and the trailer, where they sleep at night.

The 39-passenger buses are of modern construction, air-construction, air-conditioned and equipped with comfortable seats with head rests, electric outlets for razors and radios, and other amenities. Each trailer consists of 27 single-bed cabins and 6 double-bed cabins.

There are separate entrances for bachelors, spinsters and married couples. The beds are equipped with foam mattresses. A clothing rack runs the entire length of a 25-foot corridor. Each Rotel has a kitchen.

Total cost of the trip from Munich which includes the Sahara Desert is $185. This takes a month, from March 26 through April 26, ahd the price includes transportation, campground fees, sightseeing trips, overnight stay in the Rotel, breakfast, an afternoon snack and a light supper.

The traveler is advised to take along between $1.25 and $2.50 per day for dinner, admissions and incidentals. Dinner is served from the Rotel kitchen and ranges from 40 to 50 cents, with bread thrown in free.

An 11-day journey through France or Italy is priced at $65. A more ambitious run through Yugoslavia, Bulgaria, Turkey, Afghanistan, Iran, Syria and Iraq to India costs $650, and lasts 11 weeks.

The rotels are owned by Georg Holtl, who operates the sightseeing firm of Internationale Begegnungefahrten.

Holtl has the construction patented.

Last year, the rotels were patronized by 24,000 travelers. Holtl says problems so far have not been great. Principal ones are negotiating some of the narrower roads, and finding suitable campgrounds to set up for the night in some of the more remote areas.

ALL NEW
WAREHOUSE
or
STORE SPACE
Approx. 8,000 sq. ft.
FOR LEASE
Call John
473-3192

Denver Produce

DENVER BEANS

Pinto market unsettled; 1964 crop Great Northerns 7.00 basis U.S. No 1 f.o.b. Nebraska rate shipping points.

DENVER EGGS

Market steady; demand moderate to good; offerings moderate; prices paid delivered Denver for eggs candled and graded in Denver, cases returned: large whites AA 33-37; medium whites AA 29-32; large whites A 30-33; medium whites A 26-28; small A 20-26; large whites B 23-25; undergrades large 16, small 7, few mixed colors one cent lower.

DENVER POTATOES

Total U.S. shipments Wed 256; Colo 18; truckins Thursday Colo 14, Idaho 1, Neb 2.

Market steady; sales on wholesale market in less than carlot quantities; 100 lb sacks U.S. No 1 size A washed unless otherwise stated Colo red McClures 2½-3½ in 6.25-4.50; Calif round reds 2½-3½ in 7.00; size A 6.50-7.00; russet Burbanks 6-14 oz Colo mostly 8.50; Idaho 9.50; Wash russets 2 in min size A 7.50; 10 oz min 9.00; Colo 1¾ in up 10 oz 6.25; 50 lb cartons Idaho 6-8 oz 6.00; 5-10 oz 5.25; Calif round reds size A 3.75; long whites size A 3.75; 10 lb sacks Colo reds 2 in min 65 cents; russets 1¾ in min 75 cents; Colo round reds U.S. No 1s 50 lb sacks 1.15.

Mutual Funds

NEW YORK (AP) —The following bid and asked quotations, supplied by the National Association of Securities Dealers, Inc., do not represent actual transactions but are within which these securities could have been sold (bid) or bought (asked):

	Bid	Ask
Aberdeen	1.3	2.2
Advisse Fd	7.50	8.09
Affil Fd	8.11	8.86
Am Bus	4.22	4.56
Am Grth	6.96	7.50
Am Inv	20.95	20.95
Am Mut	10.74	11.74
Asso Fd	1.63	1.82
Assn Ld&Fd	6.36	6.48
Atom Ph	5.13	5.63
Axe Houghton		
Fund A	6.25	6.90
Fund B	9.61	10.66
Stock	3.29	3.64
Bel Elec	14.77	16.09
Blue Rid	13.13	14.57
Bondstk	3.11	3.40
Bost Fd	10.79	11.69
Broad St	18.78	19.06
Bullock	14.72	16.12
Can Gen	20.63	22.55
Cdn Fd	19.16	20.77
Capitor	1.74	1.90
Card Inv	1.75	1.91
Cent Shr	15.09	16.49
Bian	13.32	14.57
Stk	9.10	9.94
Growth	11.93	13.04
Incom	8.34	9.07
Intl	9.98	10.91
Special	7.01	7.66
Chase Fd	7.03	7.68
Chem Fd	13.66	14.93
Colon Fd	11.93	13.04
Colon Grth	12.47	14.72
ComSt Rd	7.61	8.27
Commonwith Fds		
Income	10.66	11.43
Int Geo	10.46	11.43
Invest	10.74	11.74
Stock	18.03	19.81
ComTr AB	1.69	
ComTr CD	1.69	
Comp Bd	9.49	10.32
Comp Fd	9.22	10.01
Concord	13.66	14.66
Cons Inv	11.35	12.25
Consm Inv	1.32	1.43
Conv Sec	8.30	89.90
Cony Gr	9.30	10.30
Corp Ld	21.57	23.49
Crown W	6.40	7.00
DeVeg W	63.32	68.96
Diver Gr	10.72	11.75
Diver Inv	9.52	10.43
Divid Shr	3.77	4.14
DowTo In	8.23	8.68
Dreyfus	21.02	22.85
Eatn Bal	13.20	14.17
Eatn Stk	15.56	16.75
Elec Inv	1.71	1.86
Energy	23.14	25.17
Equity	10.19	11.47
Fed Grth	11.05	12.08
Fid Cap	11.39	12.39
Fid Fund	18.34	19.93
Fid Trnd	19.34	20.91
Fid Mut	9.78	10.66
F I P	4.61	5.07
Fla Grth	9.46	10.30
Fla Mut	Unavail	
Fnd Inv	7.94	8.59
Fnd Mut	7.61	8.34
Fourse	Unavail	
Franklin Custds		
Bond Fd	2.84	3.12
Com Stk	8.84	9.67
Stk	3.54	3.91
Util	8.54	9.36
Fund Am	7.85	8.51
Fund Inv	11.52	12.62
Gen Inves	7.23	7.87
Aero Sci	6.87	7.54
Com St	14.54	15.92
Ful Ad	10.32	11.31
Grth Ind	19.73	20.54
Guardn	24.78	24.78
Ham bda	5.56	6.07
Imp Cap	8.01	8.79
Imp Fd	4.07	4.43
Inc Fnd	2.45	2.68
Inc Bost	8.52	9.31
Incorp Inc	6.86	10.78
Incorp Inv	7.75	8.47
Ins BkStk	7.63	8.33
Int Resour	5.76	5.64
Inv CoAm	11.63	12.71
Inves Bos	13.23	14.46
Invest Group		
Mut	12.27	13.44
Stock	21.04	22.63
Select	10.36	11.16
Var Pay	8.92	9.75
Intgrc	6.46	6.99
Inv Resh	12.91	14.11
Istel Fd	37.36	38.12
Johnston	13.80	14.50
Keystone Funds		
Cus B1	24.61	25.69
Cus B2	24.25	26.43
Cus B3	14.23	15.52
Cus B4	10.94	11.93
Cus K1	9.74	10.64
Cus K2	5.73	6.26
Cus S1	13.90	15.17
Cus S2	13.90	15.23
Cus S3	16.94	18.48
Cus S4	3.17	3.65
Cus Fd	9.71	10.74
Knickerb	3.08	3.76
Knick Gth	6.87	7.52
Lazard	18.37	19.25
Leland	11.12	12.16
Life Inv	9.88	10.80
Life Stk	7.46	8.13
Loom Can	34.42	34.42
Loom Say	16.58	16.82
Mass Gth	9.98	10.91
Mass Tr	17.16	18.75
Mass Life	12.37	13.41
Med Sec'P	20	
Mevth Grth	7.07	7.73
Morth Inc	4.37	4.78
Morth Ins	8.07	8.84
MIF Fd	17.38	18.74
MIF Gth	8.22	8.86
Mut Inves	10.50	11.63
Mut Shrs	13.07	15.07
Mut Trust	8.45	9.23
Nat Wsec	23.67	25.60
Nat Inves	17.06	18.44
Nat Sec Ser:		
Balan	13.43	14.66
Bond	6.54	7.15
Divid	6.66	6.31
Grth Stk	8.84	9.66
Income	6.27	6.85
Stock	8.84	9.66
Nat West	13.13	13.13
New Fnd	12.13	13.13
New Hor	9.65	9.65
Norgas	18.52	18.52
NCE Sh	14.56	15.91
Oce Wm S	14.56	14.56
Oppen Fd	14.76	16.14
Penn Sq	19.58	19.58
Peoples	11.45	12.51
Phila Fd	11.85	14.00
Pine St	13.50	14.75
Pioneer	10.85	11.86
Price TR	15.94	16.20
Providnt	4.42	4.83
Puritan	14.59	15.94
Putnam	16.03	17.54
Qu Grth	9.45	10.33
Qu Dist	8.43	9.14
Resch Inv	13.77	15.05
Revere	10.85	10.85
Bal	11.55	11.55
Com St	13.91	15.20
Intl Inv	13.95	15.25
Sec Equity	8.09	8.66
Selec Am	13.52	14.78
Shrhold	11.73	12.84
Shrs Am	16.42	17.91
Sov Inves	9.08	9.92
Sover Inv	14.58	15.94
State St	43.62	46.37
Stein Roe Funds		
Bal	41.59	41.59
Stock	36.48	36.95
Intl	17.45	17.45
Steri Inv	12.97	14.02
Telev El	8.08	8.81
Temp Inv	12.77	13.97
Texas Fd	13.32	14.56
TwenC Gth	4.60	5.03
TwenC Inc	4.43	5.03
TBS Fd	unavailable	
United Funds		
Accm	16.54	18.08
Incom	13.76	15.04
Scien	7.42	8.11
UnFd Can	5.69	6.18
Unit Intl	9.38	10.29
Value Line Funds		
Val Line	4.66	4.76
Incom	5.75	6.29
Spl Sit	3.43	3.75
Vangd	4.56	5.01
Wall St In	10.76	11.76
Wash Mu	11.79	12.89
Well Fd	14.98	16.03
West Ind	5.75	6.31
Whitehall	14.17	15.52
Windsr Fd	15.56	16.93
Winfield	8.26	9.03
Wisconn	7.54	8.25

LONDON — Britain has exempted the import of certain types of iron slabs from duty.

Colorado Springs Stock Exchange

Cisco Group Inv.	.65	.85
Creason	.15	.35
Dr. Jack Pot	.02	.04
Elston	.02	.04
Empire Lee	.05	.10
Golden Cycle	23.00	25.50
U. G. M.	.15	.20
Jerry Johnson	.02	.04
Holly Oil	1.50	1.59
Soco Oil	.55	.75
Holly Sugar	33.00	35.00
Elkton	.01⅛	.02⅛

Thursday sales were:
2,000 Dr. Jack Pot at 4c.
2,000 Jerry Johnson at 4c.

Companies Note Anniversary With Exchange

Maurice Cox, resident manager of C. W. Britton & Co., has announced that the company, founded in 1919 is celebrating its 25th year of association with the Midwest Stock Exchange.

The company, brokers in stocks and bonds, participating distributors and dealers in public utility, railroad, industrial securities, mutual funds and local securities, join with three other member firms in celebrating the silver anniversary.

Other firms listed in the celebration category are: Fahnestock & Co., New York, H. Hentz & Co., New York, and E. F. Hutton & Co., also of New York.

Dividends Declared

Wednesday's	Final	Dividends	Declared	Pe-	Nk of Pa-
		Rate	riod	Record	able
INITIAL					
CalgonCp new				1-11	1-20
EXTRA					
Dravo Corp		.25	—	1-5	1-15
Parke Davis & Co		.15	—	1-5	1-29
Penney JC		.225	—	1-8	2-1
Schultz Sav-O-Strs		.225	—	1-20	2-2
INCREASED					
Penney, JC		Qu.		1-8	2-1
STOCK					
Ronson Corp		Qu.		1-14	2-15
REGULAR					
Arwood Corp		.05		1-5	2-15
Brooklyn Un Gas		.05		1-4	1-15
Controls Co Am		.05		1-4	1-15
Fillgree Foods		.30		1-4	1-15
Long Island Ltd		.15		1-14	1-15
Parke Davis & Co		.15		1-5	1-29
Raytheon Co		.15		1-4	1-15
Ronson Cor		.15		1-14	1-15
Schultz Sav-O-Strs		.06		1-20	2-2
Stanray Corp		.15		1-15	1-29
Whiting Cor		.25		1-7	1-21

ACCRA — Ghana reports that several men have been killed by accidents at the Volta Dam.

Over-the-Counter Market

The following "bids" and "askeds" do not represent actual transactions. They are intended as a guide to the approximate range within which these securities could have been sold (indicated by the "bid") or bought (indicated by the "asked") at the time of compilation as furnished by members of the National Association of Securities Dealers Inc.

Dec. 23, 1964

Stocks	Bid	Asked
American Gypsum	5.60	6.75
Central Inv Corp	1⅞	1⅞
Colorado Milling	19.00	20.75
Cresson Cons Gld Min	15	15
Denver R. Eat Inv Assn	7¾	8¾
Denver Chicago Trucking	23.00	24½
Fremont Petroleum	5.00	5.50
Golden Cycle Corp	22.00	24.00 workout
Longhorn Portland Cmt	23¾	25¾
Mechanex Corp	2.90	3.45
Nalley's	1¼	1.00
National Western Life	12½	13½
Potash Co. of America	47.00	49½
Pub Serv of Colo 4¼ prd	92¾	97¾
Pubco	5¾	6¾
Pub Serv of New Mexico	32½	34.00
Scripps Van Barney Com	17.00	
Security Life and Accd.	34½	37½
United Gold Mines	15	25
United Insurance	59½	62½
United American Life	25.00	27.00
Western Power & Gas	40½	42½

Denver Livestock

Cattle 350; calves none; at auction — barely enough of any class for a test; slaughter steers couple loads choice steers 1240 lbs 27.75; slaughter heifers few loads high good to average choice 880-970 lbs 21.50-25.00; slaughter cows small lots cutter and utility 12.00-13.50; few utility to 14.00.

Hogs 300; barrows & gilts fully steady sows 25 higher; barrows and gilts small lots 1-2 200-250 lbs 16.75-17.25; mixed 1-3 195-240 lbs 16.50-17.00; sows few 1-2 300 lbs 13.50.

Sheep 25; nominal.

Chicago Produce

CHICAGO BUTTER AND EGGS

Butter steady; 93 score AA 57¾; 92 A 57¾; 90 B 56¾; 89 C 56¾; cars 90 B 57¾; 89 C 57¾.

Eggs nervous; wholesale buying prices unchanged to ½ lower; 70 per cent or better grade A whites 33; mixed 32½; mediums 28; standards 26½; checks 23½.

For Want Ads Dial — 632-4641.

AND MAY ITS RADIANT LIGHT BRING
PEACE TO ALL MANKIND.

Abrahamson
LUMBER COMPANY
301 S. Conejos 635-3571

OLD-FASHIONED Christmas sentiments coming to you with sincere gratitude for your kind patronage.

AMERICAN furniture Co
114 S. Tejon

...and Best Wishes
TO OUR MANY FRIENDS
And along with our fondest wishes that every wish will come true for you, we also extend our sincere "thank you" for your loyalty during this year.

FIRST FEDERAL
Savings and Loan Association
421 N. Tejon Phone 473-2341

MERRY CHRISTMAS

from all of us

Employees Junior Merchants

Correspondents Agents

552 Strong!

COLORADO SPRINGS

GAZETTE TELEGRAPH

MERRY CHRISTMAS

from all of us

Employees Junior Merchants

Correspondents Agents

552 Strong!

COLORADO SPRINGS

GAZETTE TELEGRAPH

Society and Club Activities

By GLAD MORATH

Senior Girl Scouts Have Party

The annual Girl Scout Christmas festival was presented in the all-purpose room, Fremont elementary school, at 2 p.m. on Sunday. The program was staged and narrated by the senior scouts, Troop 24 and they presented awards to girls who had earned them.

The program opened with a procession of all the girls, each with an ornament for the tree in the center of the floor, and as they progressed, hung their ornament, and moved on to their seats, they sang "Girl Scouts Together."

Christmas customs today, in history, and in times before Christ's birth (related customs) made up the subject of the program, with interspersed songs and readings.

Special numbers were also presented. Debbie Vitullo played a piano solo, "O Holy Night;" Karen Carestia played two accordian solos and Mary Parker played a piano solo. Karen Slack played a trumpet solo and Ida Williams did an acrobatic dance.

The program was closed with a personal appearance of Santa Claus, expertly portrayed by Peggy Fox, and the children received treats.

Approximately 70 girl scouts participated in the festival and it was well attended by parents and friends.

Supper Delight

By CECILY BROWNSTONE

This unusual and delectable dessert was developed by one of the best of modern cookbook writers.

Curried Seafood Steamed Rice
Condiment Tray Salad Bowl
Nika Standen Hazelton's
Raisin Compote

Nika Standen Hazelton's Raisin Compote

2 cups white raisins
1 cup water
1 cup honey
Grated rind of 1 lemon
½ cup pine nuts

Soak raisins in water to cover for 1 hour; drain. Boil together water and honey for 2 to 3 minutes. Add raisins and lemon rind; simmer for 10 minutes over low heat. Skim with slotted spoon as needed. Add pine nuts to raisins. Chill thoroughly before serving.

When you stuff a flank steak, roll the meat up from the long side. This way when the meat is carved, the fibers can be cut through.

WURLITZER
SPINET PIANO

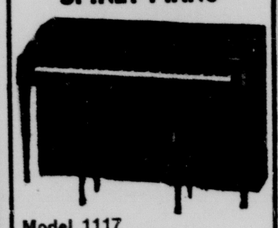

Model 1117
$495.00
Full size—88 Note
NEW SPINET!
EASY TERMS
Colorado Springs Music Co.
(North Store)
110 N. Tejon 635-1561

SANTA VISITS DAY NURSERY—Santa Claus (Harry Mallon), chats with two of the tots at the Day Nursery during the annual party given for the children and their families. At left is Mike Brester, and at right, Patty Szerokman.
(Gazette Telegraph Photo)

* * *

Goren on Bridge

By CHARLES H. GOREN

Both vulnerable. South deals.

NORTH
♠ K J 9
♡ 10 6
◇ A Q 3
♣ A K Q 10 8

WEST
♠ 10 8 7 6 5 2
♡ K 4 2
◇ 9 7 5 4
♣ None

EAST
♠ 4 3
♡ J 9 7
◇ 10 8 2
♣ J 9 5 4 3

SOUTH
♠ A Q
♡ A Q 8 5 3
◇ K J 6
♣ 7 6 2

The bidding:

South	West	North	East
1 NT	Pass	3 ♣	Pass
3 ♡	Pass	6 NT	Pass
Pass	Pass		

Opening lead: Six of ♠

When North heard his partner open the bidding with one no-trump, a small slam became assured inasmuch as he had 19 high card points and South is known to have at least 16. If the opening bidder held the maximum of 18, North wished to be in seven. He accordingly jumped to three clubs with the intention of bidding six no-trump on the next round. This invites the opener to go on if he has a maximum for, if the responder were content to settle for a small slam, he would bid six no trump directly, withnout bothering to show another feature.

West opened his fourth best spade and declarer won the first trick with the ace. With an even division in clubs, South has 12 top tricks; however, when West showed out on the first lead of that suit, declarer's total of winners was reduced to 10.

Inasmuch as East was marked with a double stopper in clubs, South switched his attention to the hearts. After puting up North's ace of clubs at trick two, he led the six of hearts and finessed the queen from his hand.

When West won the trick with the king, South's defeat became assured. He won the spade return in his hand and led a small heart out to the ten. East was in with the jack and exited with a heart. Declarer played the ace and, wewn the suit spilt evenly, he was able to claim the balance for a one trick setback.

Declarer's conviction that the success or failure of his contract hinged entirely on a successful heart finesse plus a three-three division in the suit was not quite accurate. The presence of the ten in dummy and the eight in his hand offered him an additional chance that could be attempted without risk.

It is suggested that South lead the ten of hearts at trick three with the intention of passing this card into the West hand if it is not covered. Inasmuch as one trick in the suit must be surrendered regardless of the distribution, the finesse of the queen can be conveniently deferred for one round.

When the ten of hearts is led, East is obliged to play the jack to protect his partner's holding in the suit. South covers with the queen and West is in with the king. When hearts are led the next time, East follows with the seven and declarer plays the eight which holds the trick. The ace now picks up the remaining hearts and South has his 12 tricks.

If the East - West heart holdings were reversed, the ten of hearts play would lose to the jack, but on the following round South can successfully finesse the queen and then pick up the king with his ace.

Day Nursery Tots Visited By St. Nick at Yule Party

The traditional Christmas party at the Colorado Springs Day Nursery, 104 E. Rio Grande St., was held on Tuesday. Parents, brothers and sisters of Day Nursery children, and members of the board of directors were invited to a program in the auditorium at 4:30 p.m.

The pre-school children, dressed as angels, sang well known Christmas carols under the direction of Mrs. Ann Davis and Mrs. Joan Cooper, teachers of the three to five year olds.

The older children presented a play, "Santa Takes a Holiday" written by a former nursery teacher, the late Miss Agnes Pace. The cast of characters included: John Lucardie, Anita Tofoya, Terry Earnest, Stacy Rhoads, Earnest Greenough, Colleen Hall, Garold Ashlock and David Martin.

Children and parents joined in singing "Jingle Bells" to greet Santa Claus, Harry Mallon, who distributed gifts to all the nursery children and their visiting brothers and sisters.

Preceding the program, refreshments furnished by friends of the nursery, were served in the dining room. George White and his mother gave the ice-cream, and George Swem gave the candy.

* * *

Dear Abby--

By ABIGAIL VAN BUREN

A Bit Too Late

DEAR ABBY: Our daughter is 17 and a senior in high school. We have never had any trouble with her but we have never told her anything about the facts of life, either, so we can't be sure what she knows and what she doesn't know. She and her girl friend were invited to a university for a college weekend. It is about a two-hour ride on the bus from here. If you have a book on ALL the facts of life for girls that age, please send it C.O.D. right away because she is leaving Friday on the 4:00 bus. I thank you—WORRIED MOTHER

DEAR MOTHER: I could send a book, but even if it were to arrive before the bus left, it would be approximately four years too late. You had better have a mother-daughter chat with her before she boards the bus.

DEAR ABBY: Lately my home has been like a public telephone booth. We seem to be the only ones in this neighborhood with a phone. For instance, this week we got three long - distance calls for people who live down the block. They gave our number as their contact without even asking us. Then a woman I never saw before rang our bell and asked if she could use our phone. I thought it was an emergency (car trouble or something) but it turned out she just wanted to confirm some plans with a friend. She sat and talked for half an hour while I felt like a stranger in my own home. Last night another woman came over around midnight to call a tavern to see if her husband was there. I hate to be unfriendly, but I don't like being taken advantage of. How can I get this across? Don't use my real name or it will be mud. —WAVERLY, OHIO

DEAR WAVERLY: Why anyone should apologize for guarding his privacy is beyond me. Helping a neighbor is friendliness. Letting people "use" you is foolishness. Let each presumptuous neighbor know how you feel the first time he oversteps his bounds, and don't worry about what your name will be.

— —

CONFIDENTIAL TO "An Atheist In Anaheim"; What a sad day it will be for you when your heart is full of gratitude and you have no one to thank.

Troubled? Write to ABBY, Box 69700, Los Angeles, Calif. For a personal reply, enclose a stamped, self - addressed envelope.

Copyright, 1964,
McNaught Syndicate, Inc.

HINTS FROM Heloise

Dear Heloise:

Last night I had to fix a hurried supper so I got out a packaged macaroni and cheese dinner.

One package of it makes twice as much as we can eat for one meal (and macaroni just isn't quite as good warmed over), so I decided to divide it.

I laid the foil package of cheese on the counter and flattened it with my hand. With a knife blade, I pushed down across the center of the package, and the cheese moved back from the center.

I cut the foil across this indentation, turned the cut edge foil over on one of the halves of the metal package, rolled it up as far as I could and set the package aside. I took the other half, plus half the macaroni and prepared it for dinner.

Now I have half the cheese and half the macaroni left over to be freshly prepared for another meal.

This method would also work on other foil wrapped items, . . such as French onion soup mix, when you only want to make half the recipe of soup or dip.

This is a good idea for small families or those who live alone.

Jeanine S

Dear Heloise:

I put a decal on the corner of the medicine cabinet mirror, where we grab it to open the cabinet.

Presto . . . no finger smudges show on the mirror.

Elizabeth.

Dear Heloise:

Please pass this on to other mothers. It saves so many falls and bumps.

I tried tape and sanding the soles of my baby's shoes, but they were still slippery. Then I bought some very thin foam rubber, (about one-eight-inch thick) and glued it to the soles of his shoes. Result — no more falls.

When this piece of foam rubber has worn off, take a razor blade and scrape off the remains and apply a new strip. Works beautifully.

Sharon Graham

LETTER OF LAUGHTER

Dear Heloise:

Sorry I haven't written sooner but the only thing I attend to promptly are my bills! . . .

Mrs. G. V. Miller

Dear Heloise:

Are you tired of getting your hair wet, especially in the back, every time you take a shower? I've found a solution.

Fold a wash cloth or fingertip towel and place it inside your shower cap at the neck line. The towel or cloth might get wet, but your hair stays dry.

Mrs. R. R. Hart

Dear Heloise:

If you have a laundry chute to the basement, use a large cloth bag to bring clothes up in and when it's empty then put the bag down the chute.

Saves carrying an empty clothesbasket back downstairs.

Mrs. R. E. Lehnhardt

Dear Heloise:

I wonder how I can remove old tape from the inside of my cupboard doors where I taped some recipes.

Now that I have removed the recipes and have finished cleaning the doors, I cannot get the tape off. It seems as if it is almost cemented on.

E. A.

A representative from a tape SAFE cleaning fluid on the cupboards. Several applications may be necessary. Then sand with fine sandpaper. It will probably be necessary for you to repaint the cupboards — but at least you will be rid of the marks, eh?

Heloise

CHRISTMAS BASKETS PACKED — Zebulon Pike Chapter 1 and Disabled American Veterans Auxiliary members are shown packing Christmas baskets for needy veterans in the region. Shown are Mrs. Thomas E. Winter an³ Mrs. Gerald Ditmore.
(Gazette Telegraph Photo)

Fashionettes

United Press International

A "glamour-slip" rates as the newest conversation piece for holiday wearing. Designed by Olga of California, it is a slip hat with an added part doubles for a sparkling blouse to wear under little velvet or brocade suits. The blouse-front of shimmering, iridescent rainbow sequins attaches to a full slip of pale pink nylon tricot. Matching pink mist stretch lace edges strap sides and back for perfectionist fit.

Watch for stovepipe pants for milady. Women's Wear Daily reports they will hit their stride in '65. The direction in other pants shapes is mostly toward a western hip-slung look — no waistband and sometimes sitting just below the waist, tight thorugh the hips, dead straight from the knee down.

Check the shoulderline if you want to know which way the fashion world is turning. Designers who endorse the architecturally simple look go for a set-in narrow shoulder, cut really high under the arm and going straight down from there. But if softness is the theme, there's more room at the top, with the armhole lowered in favor of a dolman sleeve or a raglan shoulder, the National Cotton Council reports.

"Soft set" resort cottons for '65 focus on blousing, bias, cinched waists, wrapped or pleated action skirts, and reams of ruffles. By day, there's a whole range of airy textured cotton suitings. By night, the gossamer cotton laces and sheers take over. Palest pastels predominate when it comes to color.

ELECTRONIC REPAIRS
TV—Stereo—Radio
Electronic Organs
Also: Antenna Installation
The
Colo. Springs Music Co.
108 S. Tejon Phone 635-1565

Audubon Blue Birds Meet For Tea and Caroling

The Audubon School Blue Bird groups held their annual Christmas tea and caroling party on Dec. 17 at the home of Mrs. Belmont S. Evans Jr. Honored guest was Mrs. Jack L. Blackwell, Audubon group organizer for Camp Fire Girls.

Mrs. Lynn Chase played the piano for caroling. The two third grade groups entertained the second grade members by singing the "Christmas Alphabet."

Second graders attending were Carol Brunkhorst, Donna Chase, Grace Constable, Ann Davis, Connie Dunlap, Genevieve Connie Dunlap, Genevieve Evans, Sandra Hanson, Claire Nelson and Val Taylor, and their leader Mrs. Evans.

Merry Bluebells, third graders led by Mrs. Karl R. Ross, included Lu Ann Brunkhorst, Karen Chapman, Mary Evans, Kathy Kelley, Jana Pierceall, Sue Ann Ross and Colleen Salisbury.

Members of the Friendly Blue Birds who attended were Julie Blackwell, Linda Brown, Laura Denboske, Jackie Dengler Beverly Eigsti and Laurie Mullen, all third graders. Group leader is Mrs. Vincent J. Denboske.

The Blue Birds are youngest members of Camp Fire Girls.

Pikes Peak Bridge Club Lists Results

The Pikes Peak Bridge Club held its weekly meeting in the cafeteria at the Divine Redeemer school Monday evening. The Mitchell system of play was used and the following were the winners:

North — South: first, Mrs. B. Bassett, M. Meier; second, Mrs. L. Brice, Mrs. W. M. Godfrey; third, tie, Mr. and Mrs. Max Schuster; Mrs. M. R. Pray, Mrs. V. Settle.

East — West: first, Mrs. E. M. Frey, Dr. R. H. Humphreys; second, Mrs. R.P.Dowell,Mrs. G. E. Marvin; third, Mike Ehrman, M. Obodov.

The director announced their will be a game on Dec. 28. Contract players are invited to play duplicate on Monday evenings. If you wish a partner or further information contact Mrs. E. H. Suhrke, 633-9457, or Mrs. W. M. Godfrey, 634-4675.

Call 632-6723
HEY, CULLIGAN MAN!!
For Filtered Soft Water
Tank Exchange . . . Nothing to Buy
. . . Only $4.50 per mo.
Homeowned Automatic Units
Only $365.00 . . . $11.56 per mo.

Complexion Beauty

The secret of beautifying the complexion is said to lie in the saturation of the skin with a new type of tropical moist oil. The skin takes on an immediate healthy bloom as the tiny lines and blemishes are gently smoothed away. This saturation treatment with the moist oil of olay is recommended by beauty care consultants, who advise its daily use as a powder base to give the complexion day-long beauty. Your druggist will help you to obtain a little for your personal needs.

. . . Margaret Merril.

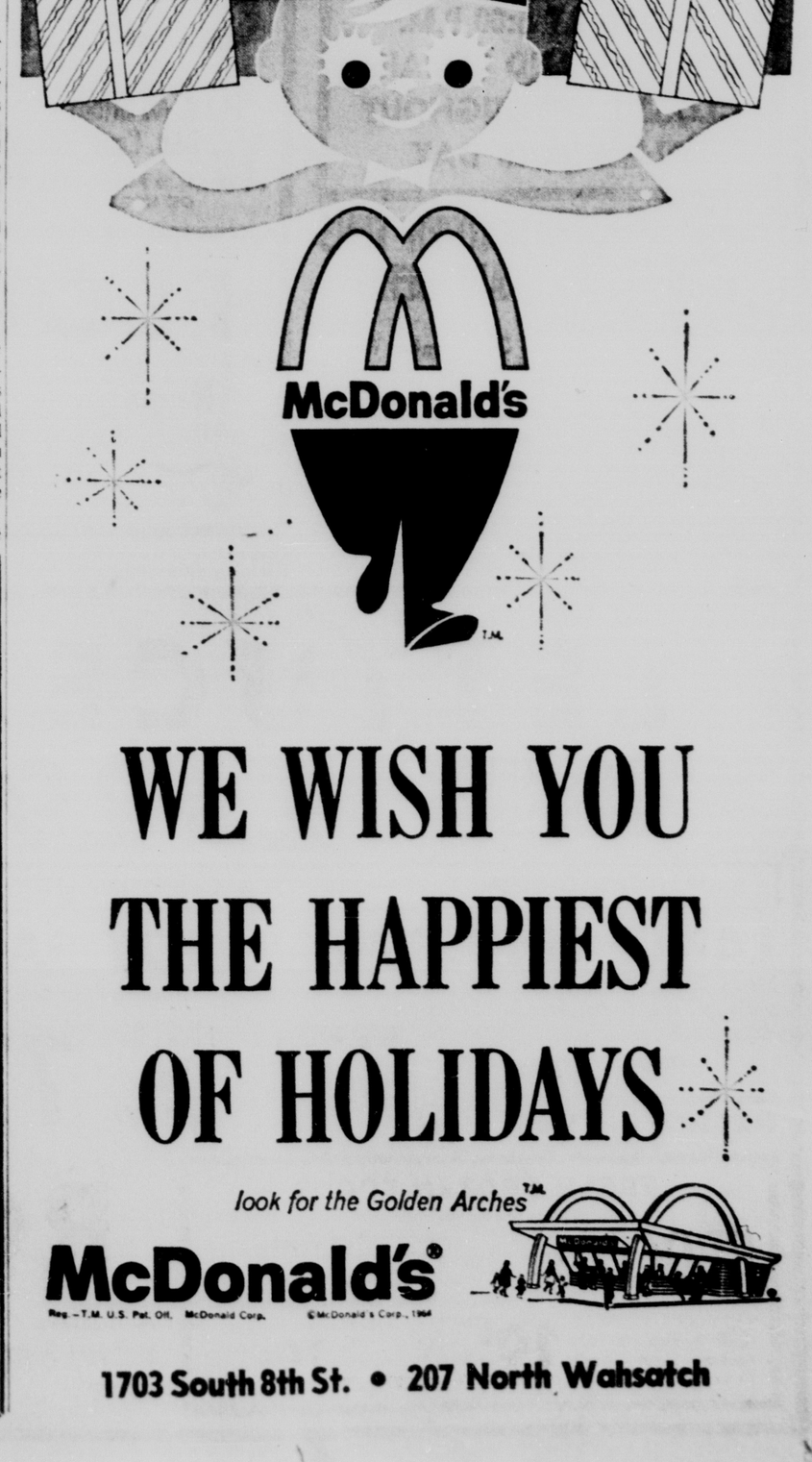

WE WISH YOU
THE HAPPIEST
OF HOLIDAYS

look for the Golden Arches™
McDonald's®
Reg.—T.M. U.S. Pat. Off. McDonald Corp. ©McDonald's Corp., 1964

1703 South 8th St. • 207 North Wahsatch

Let us journey in spirit to the manger,
that its message may inspire us anew.

Isaac Brothers
INCORPORATED
Quality Jewelers since 1916
129 NORTH TEJON ST.

...good will toward men!
Wishing you a bright, happy holiday.
From all the folks at . . .
the HOME appliance co.
1634 EAST PLATTE (ONE BLOCK EAST OF UNION) PHONE 632-2638

Society and Club Activities

By GLAD MORATH

Senior Girl Scouts Have Party

The annual Girl Scout Christmas festival was presented in the all-purpose room, Fremont elementary school, at 2 p.m. on Sunday. The program was staged and narrated by the senior scouts, Troop 24 and they presented awards to girls who had earned them.

The program opened with a procession of all the girls, each with an ornament for the tree in the center of the floor, and as they progressed, hung their ornament, and moved on to their seats, they sang "Girl Scouts Together."

Christmas customs today, in history, and in times before Christ's birth (related customs) made up the subject of the program, with interspersed songs and readings.

Special numbers were also presented. Debbie Vitullo played a piano solo, "O Holy Night;" Karen Carestia played two accordian solos and Mary Parker played a piano solo. Karen Slack played a trumpet solo and Ida Williams did an acrobatic dance.

The program was closed with a personal appearance of Santa Claus, expertly portrayed by Peggy Fox, and the children received treats.

Approximately 70 girl scouts participated in the festival and it was well attended by parents and friends.

Supper Delight

By CECILY BROWNSTONE

This unusual and delectable dessert was developed by one of the best of modern cookbook writers.

Curried Seafood Steamed Rice
Condiment Tray Salad Bowl
Nika Standen Hazelton's
Raisin Compote

Nika Standen Hazelton's Raisin Compote

2 cups white raisins
1 cup water
1 cup honey
Grated rind of 1 lemon
½ cup pine nuts

Soak raisins in water to cover for 1 hour; drain. Boil together water and honey for 2 to 3 minutes. Add raisins and lemon rind; simmer for 10 minutes over low heat. Skim with slotted spoon as needed. Add pine nuts to raisins. Chill thoroughly before serving.

When you stuff a flank steak, roll the meat up from the long side. This way when the meat is carved, the fibers can be cut through.

WURLITZER
SPINET PIANO

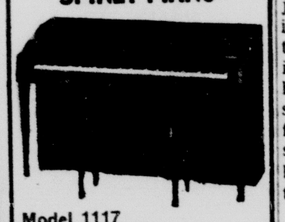

Model 1117

$495.00

Full size—88 Note
NEW SPINET!
EASY TERMS
Colorado Springs Music Co.
(North Store)
110 N. Tejon 635-1561

SANTA VISITS DAY NURSERY—Santa Claus (Harry Mallon), chats with two of the tots at the Day Nursery during the annual party given for the children and their families. At left is Mike Brester, and at right, Patty Szerokman.
(Gazette Telegraph Photo)

* * *

Day Nursery Tots Visited By St. Nick at Yule Party

The traditional Christmas party at the Colorado Springs Day Nursery, 104 E. Rio Grande St., was held on Tuesday. Parents, brothers and sisters of Day Nursery children, and members of the board of directors were invited to a program in the auditorium at 4:30 p.m.

The pre-school children, dressed as angels, sang well known Christmas carols under the direction of Mrs. Ann Davis and Mrs. Joan Cooper, teachers of the three to five year olds.

The older children presented a play, "Santa Takes a Holiday" written by a former nursery teacher, the late Miss Agnes Pace. The cast of characters included: John Lucardie, Anita Tofoya, Terry Earnest, Stacy Rhoads, Earnest Greenough, Colleen Hall, Garold Ashlock and David Martin.

Children and parents joined in singing "Jingle Bells" to greet Santa Claus, Harry Mallon, who distributed gifts to all the nursery children and their visiting brothers and sisters.

Preceding the program, refreshments furnished by friends of the nursery, were served in the dining room. George White and his mother gave the ice-cream, and George Swem gave the candy.

Goren on Bridge

By CHARLES H. GOREN

Both vulnerable. South deals.

NORTH
♠ K J 9
♡ 10 6
◇ A Q 3
♣ A K Q 10 8

WEST	EAST
♠ 10 8 7 6 5 2	♠ 4 3
♡ K 4 2	♡ J 9 7
◇ 9 7 5 4	◇ 10 8 2
♣ None	♣ J 9 5 4 3

SOUTH
♠ A Q
♡ A Q 8 5 3
◇ K J 6
♣ 7 6 2

The bidding:

South	West	North	East
1 NT	Pass	3 ♣	Pass
3 ♡	Pass	6 NT	Pass
Pass	Pass		

Opening lead: Six of ♠

When North heard his partner open the bidding with one no-trump, a small slam became assured inasmuch as he had 19 high card points and South is known to have at least 16. If the opening bidder held the maximum of 18, North wished to be in seven. He accordingly jumped to three clubs with the intention of bidding six no-trump on the next round. This invites the opener to go on if he has a maximum for, if the responder were content to settle for a small slam, he would bid six no trump directly, withnout bothering to show another feature.

West opened his fourth best spade and declarer won the first trick with the ace. With an even division in clubs, South has 12 top tricks; however, when West showed out on the first lead of that suit, declarer's total of winners was reduced to 10.

Inasmuch as East was marked with a double stopper in clubs, South switched his attention to the hearts. After puting up North's ace of clubs at trick two, he led the six of hearts and finessed the queen from his hand.

When West won the trick with the king, South's defeat became assured. He won the spade return in his hand and led a small heart out to the ten. East was in with the jack and exited with a heart. Declarer played the ace and, wewn the suit spilt evenly, he was able to claim the balance for a one trick setback.

Declarer's conviction that the success or failure of his contract hinged entirely on a successful heart finesse plus a three-three division in the suit was not quite accurate. The presence of the ten in dummy and the eight in his hand offered him an additional chance that could be attempted without risk.

It is suggested that South lead the ten of hearts at trick three with the intention of passing this card into the West hand if it is not covered. Inasmuch as one trick in the suit must be surrendered regardless of the distribution, the finesse of the queen can be conveniently deferred for one round.

When the ten of hearts is led, East is obliged to play the jack to protect his partner's holding in the suit. South covers with the queen and West is in with the king. When hearts are led the next time, East follows with the seven and declarer plays the eight which holds the trick. The ace now picks up the remaining hearts and South has his 12 tricks.

If the East - West heart holdings were reversed, the ten of hearts play would lose to the jack, but on the following round South can successfully finesse the queen and then pick up the king with his ace.

Let us journey in spirit to the manger, that its message may inspire us anew.

Isaac Brothers
INCORPORATED
Quality Jewelers since 1916
129 NORTH TEJON ST.

Dear Abby--

By ABIGAIL VAN BUREN

A Bit Too Late

DEAR ABBY: Our daughter is 17 and a senior in high school. We have never had any trouble with her but we have never told her anything about the facts of life, either, so we can't be sure what she knows and what she doesn't know. She and her girl friend were invited to a university for a college weekend. It is about a two-hour ride on the bus from here. If you have a book on ALL the facts of life for girls that age, please send it C.O.D. right away because she is leaving Friday on the 4:00 bus. I thank you—WORRIED MOTHER

DEAR MOTHER: I could send a book, but even if it were to arrive before the bus left, it would be approximately four years too late. You had better have a mother-daughter chat with her before she boards the bus.

DEAR ABBY: Lately my home has been like a public telephone booth. We seem to be the only ones in this neighborhood with a phone. For instance, this week we got three long - distance calls for people who live down the block. They gave our number as their contact without even asking us. Then a woman I never saw before rang our bell and asked if she could use our phone. I thought it was an emergency (car trouble or something) but it turned out she just wanted to confirm some plans with a friend. She sat and talked for half an hour while I felt like a stranger in my own home. Last night another woman came over around midnight to call a tavern to see if her husband was there. I hate to be unfriendly, but I don't like being taken advantage of. How can I get this across? Don't use my real name or it will be mud. —WAVERLY, OHIO

DEAR WAVERLY: Why anyone should apologize for guarding his privacy is beyond me. Helping a neighbor is friendliness. Letting people "use" you is foolishness. Let each presumptuous neighbor know how you feel the first time he oversteps his bounds, and don't worry about what your name will be.

CONFIDENTIAL TO "An Atheist In Anaheim"; What a sad day it will be for you when your heart is full of gratitude and you have no one to thank.

Troubled? Write to ABBY, Box 69700, Los Angeles, Calif. For a personal reply, enclose a stamped, self - addressed envelope.

Copyright, 1964, McNaught Syndicate, Inc.

HINTS FROM Heloise

Dear Heloise:

Last night I had to fix a hurried supper so I got out a packaged macaroni and cheese dinner.

One package of it makes twice as much as we can eat for one meal (and macaroni just isn't quite as good warmed over), so I decided to divide it.

I laid the foil package of cheese on the counter and flattened it with my hand. With a knife blade, I pushed down across the center of the package, and the cheese moved back from the center.

I cut the foil across this indentation, turned the cut edge foil over on one of the halves of the metal package, rolled it up as far as I could and set the package aside. I took the other half, plus half the macaroni and prepared it for dinner.

Now I have half the cheese and half the macaroni left over to be freshly prepared for another meal.

This method would also work on other foil wrapped items. . . such as French onion soup mix, when you only want to make half the recipe of soup or dip.

This is a good idea for small families or those who live alone.

Jeanine S

Dear Heloise:

I put a decal on the corner of the medicine cabinet mirror, where we grab it to open the cabinet.

Presto . . . no finger smudges show on the mirror.

Elizabeth.

Dear Heloise:

Please pass this on to other mothers. It saves so many falls and bumps.

I tried tape and sanding the soles of my baby's shoes, but they were still slippery. Then I bought some very thin foam rubber, (about one-eight-inch thick) and glued it to the soles of his shoes. Result — no more falls.

When this piece of foam rubber has worn off, take a razor blade and scrape off the remains and apply a new strip. Works beautifully.

Sharon Graham

LETTER OF LAUGHTER

Dear Heloise:

Sorry I haven't written sooner but the only thing I attend to promptly are my bills! . . .

Mrs. G. V. Miller

Dear Heloise:

Are you tired of getting your hair wet, especially in the back, every time you take a shower? I've found a solution.

Fold a wash cloth or fingertip towel and place it inside your shower cap at the neck line. The towel or cloth might get wet, but your hair stays dry.

Mrs. R. R. Hart

Dear Heloise:

If you have a laundry chute to the basement, use a large cloth bag to bring clothes up in and when it's empty then put the bag down the chute.

Saves carrying an empty clothesbasket back downstairs.

Mrs. R. E. Lehnhardt

Dear Heloise:

I wonder how I can remove old tape from the inside of my cupboard doors where I taped some recipes.

Now that I have removed the recipes and have finished cleaning the doors, I cannot get the tape off. It seems as if it is almost cemented on.

E. A.

A representative from a tape SAFE cleaning fluid on the cupboards. Several applications may be necessary. Then sand with fine sandpaper. It will probably be necessary for you to repaint the cupboards — but at least you will be rid of the marks, eh?

Heloise

...good will toward men!
Wishing you a bright, happy holiday.
From all the folks at . . .
the HOME appliance co.
1634 EAST PLATTE (ONE BLOCK EAST OF UNION) PHONE 632-2638

CHRISTMAS BASKETS PACKED — Zebulon Pike Chapter 1 and Disabled American Veterans Auxiliary members are shown packing Christmas baskets for needy veterans in the region. Shown are Mrs. Thomas E. Winter and Mrs. Gerald Ditmore.
(Gazette Telegraph Photo)

Fashionettes

United Press International

A "glamour-slip" rates as the newest conversation piece for holiday wearing. Designed by Olga of California, it is a slip hat with an added part doubles for a sparkling blouse to wear under little velvet or brocade suits. The blouse-front of shimmering, iridescent rainbow sequins attaches to a full slip of pale pink nylon tricot. Matching pink mist stretch lace edges strap sides and back for perfectionist fit.

Watch for stovepipe pants for milady. Women's Wear Daily reports they will hit their stride in '65. The direction in other pants shapes is mostly toward a western hip-slung look — no waistband and sometimes sitting just below the waist, tight thorugh the hips, dead straight from the knee down.

Check the shoulderline if you want to know which way the fashion world is turning. Designers who endorse the architecturally simple look go for a set-in narrow shoulder, cut really high under the arm and going straight down from there. But if softness is the theme, there's more room at the top, with the armhole lowered in favor of a dolman sleeve or a raglan shoulder, the National Cotton Council reports.

"Soft set" resort cottons for '65 focus on blousing, bias, cinched waists, wrapped or pleated action skirts, and reams of ruffles. By day, there's a whole range of airy textured cotton suitings. By night, the gossamer cotton laces and sheers take over. Palest pastels predominate when it comes to color.

ELECTRONIC REPAIRS
TV—Stereo—Radio
Electronic Organs
Also: Antenna Installation!
The Colo. Springs Music Co.
108 S. Tejon Phone 635-1565

Call 632-6723
HEY, CULLIGAN MAN!!
For Filtered Soft Water
Tank Exchange . . . Nothing to Buy
. . . Only $4.50 per mo.
Homeowned Automatic Units
Only $365.00 . . . $11.56 per mo.

Audubon Blue Birds Meet For Tea and Caroling

The Audubon School Blue Bird groups held their annual Christmas tea and caroling party on Dec. 17 at the home of Mrs. Belmont S. Evans Jr. Honored guest was Mrs. Jack L. Blackwell, Audubon group organizer for Camp Fire Girls.

Mrs. Lynn Chase played the piano for caroling. The two third grade groups entertained the second grade members by singing the "Christmas Alphabet."

Second graders attending were Carol Brunkhorst, Donna Chase, Grace Constable, Ann Davis, Connie Dunlap, Genevieve Connie Dunlap, Genevieve Evans, Sandra Hanson, Claire Nelson and Val Taylor, and their leader Mrs. Evans.

Merry Bluebells, third graders led by Mrs. Karl R. Ross, included Lu Ann Brunkhorst, Karen Chapman, Mary Evans, Kathy Kelley, Jana Pierceall, Sue Ann Ross and Colleen Salisbury.

Members of the Friendly Blue Birds who attended were Julie Blackwell, Linda Brown, Laura Denboske, Jackie Dengler Beverly Eigsti and Laurie Mullen, all third graders. Group leader is Mrs. Vincent J. Denboske.

The Blue Birds are youngest members of Camp Fire Girls.

Pikes Peak Bridge Club Lists Results

The Pikes Peak Bridge Club held its weekly meeting in the cafeteria at the Divine Redeemer school Monday evening. The Mitchell system of play was used and the following were the winners:

North — South: first, Mrs. B. Bassett, M. Meier; second, Mrs. L. Brice, Mrs. W. M. Godfrey; third, tie, Mr. and Mrs. Max Schuster; Mrs. M. R. Pray, Mrs. V. Settle.

East — West: first, Mrs. E. M. Frey, Dr. R. H. Humphreys; second, Mrs. R.P.Dowell,Mrs. G. E. Marvin; third, Mike Ehrman, M. Obodov.

The director announced their will be a game on Dec. 28. Contract players are invited to play duplicate on Monday evenings. If you wish a partner or further information contact Mrs. E. H. Suhrke, 633-9457, or Mrs. W. M. Godfrey, 634-4675.

Complexion Beauty

The secret of beautifying the complexion is said to lie in the saturation of the skin with a new type of tropical moist oil. The skin takes on an immediate healthy bloom as the tiny lines and blemishes are gently smoothed away. This saturation treatment with the moist oil of olay is recommended by beauty care consultants, who advise its daily use as a powder base to give the complexion day-long beauty. Your druggist will help you to obtain a little for your personal needs.

. . . Margaret Merril

THANKS FOR YOUR
PRESENCE
at
McDonald's

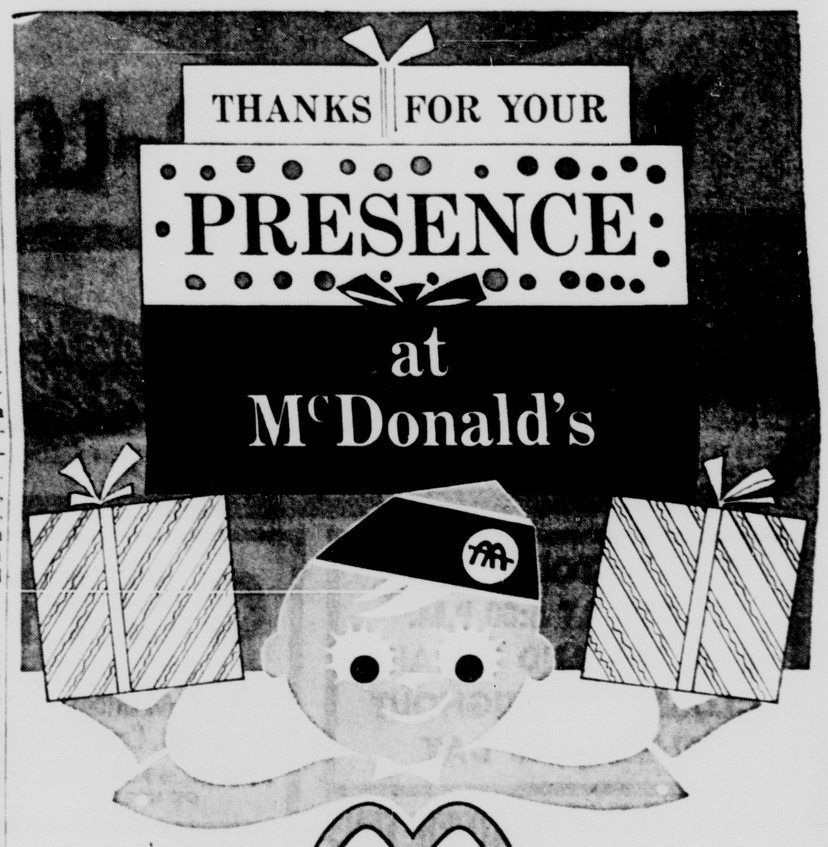

McDonald's
T.M.

WE WISH YOU
THE HAPPIEST
OF HOLIDAYS

look for the Golden Arches™

McDonald's®
Reg.—T.M. U.S. Pat. Off. McDonald Corp. ©McDonald's Corp., 1964

1703 South 8th St. • 207 North Wahsatch

DOUBLE FRONTIER STAMPS

WITH $2.50 PURCHASE OR MORE THURSDAY AND SATURDAY

Prices in This Ad Good Thurs. and Sat. Dec. 24 & 26

CHRISTMAS SAVINGS at FURR'S!

TURKEYS

U.S.D.A. Grade A 16 Lbs. & up LB. 39¢

U.S.D.A. Grade A 10 Lbs. & up LB. 29¢

Booth's Fresh, 12 oz. Can OYSTERS ..... 69¢

Swift Premium HAMS Whole ..... lb. 49¢

Swift Premium HAMS Shank Half ..... lb. 48¢

Swift Premium HAMS Butt Portion ..... lb. 55¢

BEST FOODS-LOWEST PRICES

EVERYONE WINS WITH Pay Check at FURR'S START TODAY PAYCHECK HALVES ARE FREE YOU MAY WIN GROCERIES FOR LIFE!

Morell's Prime Canned Hams 5 Lb. Can 3.95

Rib Roast USDA Choice Colorado Fed Beef, Lb. 77¢

FURR'S STORES WILL CLOSE AT 6:00 P.M. DEC. 24th AND REMAIN CLOSED THROUGHOUT CHRISTMAS DAY

COFFEE M.J.B. All Grinds 1-Lb. Can 49¢ WITH $5.00 PURCHASE OR MORE

PIES Johnson Fresh Frozen Pumpkin or Mince Each 49¢

EGGS Moss Bros. Grade A Large With $5.00 Purchase or More Doz. 29¢

FRONTIER TENS ARE HERE!

One Frontier Ten Equals 10 Single Stamps

Open For Gift Redemption Frontier Saving Stamp Redemption Center, 2095 South Sheridan. Open 9 a.m. to 8:30 p.m. 22 and 23.

FLOUR Hungarian 10-Lb. Bag 69¢ WITH $5.00 PURCHASE OR MORE

NUTS Circus Mixed With Peanuts ..... 12 oz. Pkg. 89c

Butter VALLEY GOLD FRESH, FLAVORFUL With $5.00 Purchase or More Limit 1 Lb. ...49¢

MILK Pet Tall Can 2 FOR 25¢

M. J. B. Instant, 10 oz. COFFEE $1.19

Ellis, 10-oz. Pkg. PECANS 59c

Cranberry Sauce Food Club No. 300 Can 19¢

ICE CREAM Swift's or Borden's Assorted Flavors ½ Gallon 69¢

FURR'S FRESH FRUITS AND VEGETABLES

LETTUCE FIRM GREEN HEADS 2 for 29¢

SHOP FURR'S GENERAL MERCHANDISE FOR CHRISTMAS SPECIALS

LANCE UNDERWEAR Men's Briefs, Boxer Shorts, Undershirts or Tee Shirts, Regular $1.00 Value FURR'S PRICE 77¢

Lance, Reg. 79c UNDER SHIRTS & TEE SHIRTS 67c

TOY SALE "Stocking Filler Specials" All $1.00 Toys NOW 77¢

FRESH FROZEN FOODS

BROCCOLI Top Frost Fresh Frozen Spears 10 oz. Pkg. ..... 19¢

Top Frost Green Beans 10 oz. 19¢

ROLLS BLUE SEAL BROWN AND SERVE PKG. 19¢

FURR'S

CAPITOL STUFF

By MICHAEL O'NEILL

WASHINGTON — Like every good general, Rep Wilbur Mills knows when to retreat. And he is now galloping to the rear on medicare, leaving only the battered legions of the American Medical Association still carrying on the battle.

Word is that the redoubtable chairman of the House Ways and Means Committee gave the AMA the bad news even before he blew the bugle. But the doctors decided in Miami to go down like the Light Brigade, if necessary, rather than yield an inch.

Even a casual glance at President Johnson's legislative forces would be enough to rattle the teeth of a brave man. And political bravery isn't a Mills specialty. He takes more pride in being on the winning side in Congress than in squandering his power and risking his prestige in lost causes.

This veteran southern leader has always said he would go along if a majority of his committee decided to back medicare. And yesterday he made it official with a few pregnant comments delivered in his office back home among the voters in Little Rock, Ark.

"I could vote for a payroll tax to finance part of the cost of health care for the aged," said medicare's longtime roadblock. He had "no objection to Social Security administration of such a program" and, yes, he assumed that his committee would be able to agree on a bill.

It sounded like a sudden change of heart, but longtime Mills - watchers were not surprised. They had seen the chairman gradually altering his position ever since the final days of the 88th Congress. He was simply adjusting to the formidable new political power being weilded by Johson.

The President laid the groundwork for Mills' eventual retreat last fall when he made the bold decision, in the middle of the election campaing, to scuttle increased Social Security cash benefits if Mills refused to give him medicare.

THE ENEMY'S STRATEGY CRUMBLES

This surprise tactic knocked a hole in the whole strategy of the anti - medicare forces. They had hoped to hike taxes for the cash benefits so high that there wouldn't be any room for a costly new program for the aged.

The decision of a Senate-House conference to reject the cash benefits along with medicare was a victory for Johnson and a sharp personal rebuff for Mills — something he is not accustomed to. The chairman quickly began making noises about compromise.

When Johnson then rolled up the biggest popular election landslide in history, Mills could see the jig was up. Democratic leaders began talking about reforming the Rules Committee and adding new Democratic liberals to the committee to grease the ways for sure passage of medicare.

In a speech to the Lions Club in Little Rock Dec. 2, Mills confided: "I can support a payroll tax for financing health benefits just as I have supported a payroll tax for cash benefits." His only hedge on the financing was that there should be a separate aged care fund because of the fundamental difference between cash and service benefits.

DEPLORES STRESS ON HOSPITAL BENEFITS

While he was on the general subject, Mills delivered a rather eloquent commentary on the issues involved in the aged care problem. And in the process he put the spotlight on some of the main criticisms of the administration's King-Anderson bill.

One issue he raised is the measure's emphasis on hospital benefits. Mills noted that more than half the medical expenses of the hospitalized elderly in 1962 were for drugs, doctors' bills He also pointed out that hos- and other non - hospital charges. He also pointed out that hospitalization is the most expensive form of health care.

"Do we want to spend limited funds," he asked, "mainly to further emphasize use of our most expensive services and in duplication of our most widely available private benefits?"

Mills also asked whether the government should be concerned only with the aged. What about the other groups in our society who might need care? Should there be separate kinds of government programs for the aged, for special diseases and for poverty?

But when all was said and done, however, Mills insisted, "We are not in a contest of wills among responsible persons or agencies about whether the the aged need adequate health benefits (because) they do." He predicted that "We can agree, I think, on the need for sound benefits responsibly rated."

MONEY MAN

J. Reid Pearson

Do you know that the **Money Man is Back?** He took a year to rest after passing out several million dollars to individuals in the Colorado Springs area. Now, he is ready to serve all his old customers for their money needs. Call or see J. Reid Pearson, Pikes Peak Finance Co., 20 E. Bijou. Phone 636-3894. adv.

A JOYOUS CHRISTMAS TO YOU

To you our customers, at this very festive season, we wish all blessings.

TRANSIT MIX CONCRETE COMPANY

444 East Costilla

DOUBLE FRONTIER STAMPS

WITH $2.50 PURCHASE OR MORE THURSDAY AND SATURDAY

Prices in This Ad Good Thurs. and Sat. Dec. 24 & 26

CHRISTMAS SAVINGS at FURR'S!

TURKEYS

U.S.D.A. Grade A 16 Lbs. & up LB. 39¢

U.S.D.A. Grade A 10 Lbs. & up LB. 29¢

Booth's Fresh, 12 oz. Can OYSTERS ..... 69¢

Swift Premium HAMS Whole ..... lb. 49¢

Swift Premium HAMS Shank Half ..... lb. 48¢

Swift Premium HAMS Butt Portion ..... lb. 55¢

BEST FOODS-LOWEST PRICES

EVERYONE WINS WITH Pay Check at FURR'S START TODAY

YOU MAY WIN GROCERIES FOR LIFE!

PAYCHECK HALVES ARE FREE

Morell's Prime **Canned Hams** 5 Lb. Can 3.95

Rib Roast USDA Choice Colorado Fed Beef, Lb. 77¢

FURR'S STORES WILL CLOSE AT 6:00 P.M. DEC. 24th AND REMAIN CLOSED THROUGHOUT CHRISTMAS DAY

COFFEE M.J.B. All Grinds 1-Lb. Can 49¢ WITH $5.00 PURCHASE OR MORE

PIES Johnson Fresh Frozen Pumpkin or Mince Each 49¢

EGGS Moss Bros. Grade A Large With $5.00 Purchase or More Doz. 29¢

We Give FRONTIER SAVING STAMPS

FRONTIER TENS ARE HERE!

One Frontier Ten Equals 10 Single Stamps

Open For Gift Redemption Frontier Saving Stamp Redemption Center, 2095 South Sheridan. Open 9 a.m. to 8:30 p.m. 22 and 23.

FLOUR Hungarian 10-Lb. Bag 69¢ WITH $5.00 PURCHASE OR MORE

NUTS Circus Mixed With Peanuts ..... 12 oz. Pkg. 89¢

Butter VALLEY GOLD FRESH, FLAVORFUL With $5.00 Purchase or More Limit 1 Lb. ... 49¢

FURR'S FRESH FRUITS AND VEGETABLES

LETTUCE FIRM GREEN HEADS 2 for 29¢

SHOP FURR'S GENERAL MERCHANDISE FOR CHRISTMAS SPECIALS

LANCE UNDERWEAR Men's Briefs, Boxer Shorts, Undershirts or Tee Shirts, Regular $1.00 Value FURR'S PRICE 77¢

Lance, Reg. 79c UNDER SHIRTS & TEE SHIRTS 67c

TOY SALE "Stocking Filler Specials" All $1.00 Toys NOW 77¢

MILK Pet Tall Can 2 FOR 25¢

M. J. B. Instant, 10 oz. COFFEE $1.19

Ellis, 10-oz. Pkg. PECANS 59c

Cranberry Sauce Food Club No. 300 Can 19¢

ICE CREAM Swift's or Borden's Assorted Flavors ½ Gallon 69¢

FRESH FROZEN FOODS

BROCCOLI Top Frost Fresh Frozen Spears 10 oz. Pkg. ..... 19¢

Top Frost Green Beans 10 oz. 19¢

ROLLS BLUE SEAL BROWN AND SERVE PKG. 19¢

FURR'S

CAPITOL STUFF

By MICHAEL O'NEILL

WASHINGTON — Like every good general, Rep Wilbur Mills knows when to retreat. And he is now galloping to the rear on medicare, leaving only the battered legions of the American Medical Association still carrying on the battle.

Word is that the redoubtable chairman of the House Ways and Means Committee gave the AMA the bad news even before he blew the bugle. But the doctors decided in Miami to go down like the Light Brigade, if necessary, rather than yield an inch.

Even a casual glance at President Johnson's legislative forces would be enough to rattle the teeth of a brave man. And political bravery isn't a Mills specialty. He takes more pride in being on the winning side in Congress than in squandering his power and risking his prestige in lost causes.

This veteran southern leader has always said he would go along if a majority of his committee decided to back medicare. And yesterday he made it official with a few pregnant comments delivered in his office back home among the voters in Little Rock, Ark.

"I could vote for a payroll tax to finance part of the cost of health care for the aged," said medicare's longtime roadblock. He had "no objection to Social Security administration of such a program" and, yes, he assumed that his committee would be able to agree on a bill.

It sounded like a sudden change of heart, but longtime Mills - watchers were not surprised. They had seen the chairman gradually altering his position ever since the final days of the 88th Congress. He was simply adjusting to the formidable new political power being weilded by Johson.

The President laid the groundwork for Mills' eventual retreat last fall when he made the bold decision, in the middle of the election campaing, to scuttle increased Social Security cash benefits if Mills refused to give him medicare.

THE ENEMY'S STRATEGY CRUMBLES

This surprise tactic knocked a hole in the whole strategy of the anti - medicare forces. They had hoped to hike taxes for the cash benefits so high that there wouldn't be any room for a costly new program for the aged.

The decision of a Senate-House conference to reject the cash benefits along with medicare was a victory for Johnson and a sharp personal rebuff for Mills — something he is not accustomed to. The chairman quickly began making noises about compromise.

When Johnson then rolled up the biggest popular election landslide in history, Mills could see the jig was up. Democratic leaders began talking about reforming the Rules Committee and adding new Democratic liberals to the committee to grease the ways for sure passage of medicare.

In a speech to the Lions Club in Little Rock Dec. 2, Mills confided: "I can support a payroll tax for financing health benefits just as I have supported a payroll tax for cash benefits." His only hedge on the financing was that there should be a separate aged care fund because of the fundamental difference between cash and service benefits.

DEPLORES STRESS ON HOSPITAL BENEFITS

While he was on the general subject, Mills delivered a rather eloquent commentary on the issues involved in the aged care problem. And in the process he put the spotlight on some of the main criticisms of the administration's King-Anderson bill.

One issue he raised is the measure's emphasis on hospital benefits. Mills noted that more than half the medical expenses of the hospitalized elderly in 1962 were for drugs, doctors' bills He also pointed out that hosand other non - hospital charges. He also pointed out that hospitalization is the most expensive form of health care.

"Do we want to spend limited funds," he asked, "mainly to further emphasize use of our most expensive services and in duplication of our most widely available private benefits?"

Mills also asked whether the government should be concerned only with the aged. What about the other groups in our society who might need care? Should there be separate kinds of government programs for the aged, for special diseases and for poverty?

But when all was said and done, however, Mills insisted, "We are not in a contest of wills among responsible persons or agencies about whether the the aged need adequate health benefits (because) they do." He predicted that "We can agree, I think, on the need for sound benefits responsibly rated."

MONEY MAN

J. Reid Pearson

Do you know that the **Money Man is Back?** He took a year to rest after passing out several million dollars to individuals in the Colorado Springs area. Now, he is ready to serve all his old customers for their money needs. Call or see J. Reid Pearson, Pikes Peak Finance Co., 20 E. Bijou. Phone 636-3894. adv.

A JOYOUS CHRISTMAS TO YOU

To you our customers, at this very festive season, we wish all blessings.

TRANSIT MIX CONCRETE COMPANY

444 East Costilla

COLORADO SPRINGS
GAZETTE-TELEGRAPH
THURSDAY, DECEMBER 24, 1964 SECTION B

Fountain Hires New Police Force

Fountain's police department now has two men.

Garland N. "Bud" Teich was named full-time patrolman Wednesday afternoon.

Teich, who was a part-time patrolman, has been protecting the town since the police chief and two patrolmen were fired Tuseday morning.

Teich was hired on a full-time basis by the new police chief, Wayne King, who was hired by the Town Council and will take over his new duties in two weeks.

Teich has been a part-time patrolman for the past 2½ months and was with the El Paso County Sheriff's Posse for a year. He was a special deputy for the Mill Valley, Calif., police force.

In 1956 he came to Colorado months and was with the El station business. He lives north of Fountain, is married and has three children.

Santa Claus Due At Ft. Carson Army Hospital

Christmas Eve will bring Santa Claus from the North Pole on Pikes Peak to distribute gifts at the Ft. Carson U. S. Army Hospital, a traditional visit, from hundreds of anonymous friends.

The military and dependents who welcome them will never meet the hunderds of givers involved in this annual project coordinated by the American Red Cross at Ft. Carson and in county chapters.

But the Christmas spirit they express will never be forgotten for those so unfortunate as to be spending this home holiday alone in a hospital.

Preparations have been underway throughout December with carolers hiking the miles of corridors from ward to ward. On Dec. 23 a group from Security Cub Pack 23 brought cookies and punch to share along with their songs.

Other recent carolers have included Girl Scout Troops 43 and 239. The second group made bed boards as a troop project to be given at Christmas.

On Christmas Day the Red Cross program director, Jane Curtis, will bring fruit cake from Pikes Peak Chapter in Colorado Springs and coffee to the patients along with greetings from Col. Martin Pfotenhauer, hospital commander. Staff of the hospital and 67th Evacuation Hospital will assist him..

At this point they will have received stationery, toys and booties (for Carsonmites) from the Salvation Army, men's gifts from the Pikes Peak Chapter, candy and cookies from the Pueblo Red Cros, ball point pens from the Ft. Carson Noncommissioned Officers Wives Club and Norcross Christmas cards to send to their friends.

Other gifts have come through the Fremont County Red Cross Chapter at Canon City and Kit Carson Chapter at Burlington.

Pueblo Chapter is supplying gifts for women and children and bedside tables will be decorated with miniature trees from the Pikes Peak, Fountain Valley and Airlane Garden Clubs with materials provided by the Manitou Springs Masons.

Youth services from all chapters have supplied tray mats and favors, mess hall decorations with decorations, stockings, nut cups, mobiles and plaques from Pikes Peak youth only.

School Groups In Special Yule Program

The versatile Wasson High Choristers are joined by the Wahtones in a special Christmas Day presentation on KKTV, Channel 11 at 3:30 p.m.

Under the direction of Charles Meeker the combined Choristers and Wahtones will present a varied half hour of traditional Christmas Carols and specially arranged Choral pieces.

The program is one of a series presented during the holiday season featuring school and military vocal groups from throughout the Pikes Peak Region.

The Pepsi-Cola Bottling Co. and Mrs. and Mrs. Ross Lane are sponsoring the Wasson telecast in the public interest, and as their contribution toward a happy holiday season.

FOR CHRISTMAS IN APPALACHIA—Part of the 4000 lbs. of food, clothing and toys donated by local residents for poor people in the Appalachians are loaded onto an Air Defense Comand C-54 bound for Bristol, Tenn. Watching the operation Monday morning are, left to right, Col. Howard Cloud, Jr., Ent AFB; Mayor Harry Hoth; Salvation Army Capt. Roger Malmberg; and Salvation Army Major Charles Griffith. (Gazette Telegraph Photo)

* * *

Judge Revokes Probation for Two Defendants

Two defendants had their probation revoked in District Court Wednesday by Judge Hunter D. Hardeman.

The first, James Roosevelt Cirton, 28, 222 Pueblo St., had his suspended sentence reinstated and was sent to the State Penitentiary for two to five years.

On Jan. 3 of this year he was given probation for false impersonation. According to the charge he had opened a $7 account at the Southgate Bank under the name of Richard Massey and had then written a number of checks overdrawing the account.

On Wednesday Probation Officer Marion Shipley testified that the defendant's wife had rented a typewriter and then at the instigation of Cirton, his brother had pawned the $200 machine for $10.

Shipley mentioned several other incidents involving numerous television sets, a tape recorder and a gun all of which had been either purchased on credit or rented, and then pawned. Cirton had admitted all the transactions to the officer.

The second defendant, Guy Blakeley, 23, 3600 N. Cascade Ave., received one year in County Jail.

Blakeley was placed on probation in August of this year for accessory during the fact of burglary.

Originally he was charged with burglary and larceny and was allegedly involved in a kick-in at the Black Forest Elementary School, Jan. 7 when cash and checks worth $400 were stolen.

Later the district attorney's the lesser offense and the defendant after pleading no contest received probation.

The present probation violation arose over an incident Dec. 17 when Bob's Liquors, 3519 N. El Pawo St., was burglarized and Blakeley was charged with the burglary, larceny and conspiracy. He has not been arrainged yet on the new charges.

He is alleged to have broken into the store, stolen cigarettes and liquor worth a total of $176.48 and conspired with Gerald Henry Lounsbury, 19, 3600 N. Cascade Ave.

Lounsbury will be arraigned early next year.

Walton League Wants Used Holiday Trees

The Izaak Walton League would like your used Christmas trees after the holiday season.

League members and city employes will reduce the trees to chips to be used in arresting soil erosion.

Trees are requested, minus the wire and nails, before Jan. 9, in the Christmas tree dump area in Memorial Park. Signs will point the way to the dump.

Yule Gifts Flown to Appalachia

Four thousand pounds of food, clothing and Christmas presents, all donated by local residents, were flown to the poor of Appalachia Wednesday.

Ralph Emilio, 2222 E. Boulder St., began the project when he telephoned Col. Howard H. Cloud, Jr., Ent AFB, after watching the CBS Reports program, "Christmas in Appalachia" on Channel 11.

The Salvation Army was the collection point, and Salvation Army Major Charles Griffith and Salvation Army Capt. Roger Malmberg directed the project. Trucks were sent out, and donations were also brought in.

By Tuesday evening, gifts for the project totalled 2000 pounds, and by loading time Wednesday, there were 4000 pounds of donations. The Air Force Academy also contributed to the project.

The food, clothing and toys were loaded onto an Air Defense Command C-54 at Peterson Field beginning at 11 a.m. Wednesday. The plane left at 1:05 p.m. for the Tri-City Airport at Bristol, Tenn. From there, the goods were to be taken to Whitesburg, Ky., for distribution.

The flight was sponsored by the 4660 Support Wing, ADC. flight was Capt. Richard Gidding. Accompanying the flight was Airman Richard Robinson.

Christmas Decoration Thefts Reported Here

Four thefts of Christmas decdrations involving a total of $22.85 worth of merchandise were reported to police during the last 48 hours.

The first occurred at 4107 Crocus Lane, where Robert F. Green told police that between 9 p.m. and 11 p.m. Tuesday, someone stole 33 Christmas light bulbs valued at $4.95.

The second occurred at 9:10 p.m. Tuesday, when Howard W. Robbins, 1521 Kingsley Dr., got a call from his next door neighbor advising him that a boy was outside taking their Christmas lights. Nine bulbs worth $1.90 were taken by the boy, according to police.

The third occurred at 1303 Prairie Rd., when thiev es took two strings of lights, valued at $11.90, from the front of a house belonging to Everet E. Sargent. A 25-foot extension cord, value unknown, was also taken from the Sargent home.

The last occurred between 8 p.m. Tuesday and 2:45 p.m. Wednesday, when thieves took approximately 45 bulbs worth $4.50 from the home of Marian W. Baker, 1077 LaSalle St., according to the report.

City Accepting Suggestions For Boards

City councilmen are accepting, upcoming vacancies on cancies on city boards and commissions.

At Tuesday's Council meeting, upcominb vacancies on various boards were extended for additional study.

Vacancies include the following:

The three-year terms of Eugene Smith, Harold Anderson and Floyd B. Hall on the Board of Adjustment.

The four-year term of Walter Weber and Grant Winne on the Contractors Board. Charles H. Bickley's post is also vacant because of his resignation, which was accepted Tuesday by council with regrets.

Weber has not served a full term and may be reappointed. Winne's replacement must be a banker or someone served in financial matters. Bickley's replacement must be a general contractor.

The four-year terms of Rich-Bunts on the Electric Board.

Replacement for Bickley on the Plumbing Board, and the replacement must be a general contractor.

The four-yeat terms of Richard Steward and Wallace E. Drew on the Mechanical Board. Steward's replacement must be an owner or other designated representative of a firm or company dealing with warm air heating, ventilating and air conditioning or gas piping. Drew's replacement must be engaged in installation of wet heating systems.

The five-year term of Fred Ragle on the Patty Jewett Golf Commission, and replacement cannot be a member of the Patty Jewett Golf Club Association or City Council member.

The five-year term of Joseph A. Reich on the City-County Health Board. This is a joint appointment with the county commissioners.

NORAD Flashes Annual Alert for Santa Claus

North American Air Defense Command headquarters flashed a continent - wide aerospace alert today.

"Santa's on his way" is the way the terse message read and it was destined for all children — grown-up and young — in Canada and the United States.

The giant Ballistic Missle Early Warning System grids located in Greenland had picked up some unusual air movement in the far north.

Immediate notations had automatically appeared on the huge continental map located in the NORAD Combat Operations Center in Colorado Springs. They indicated that a missile attack was in the offing.

The Ballistic Missile Early Warning System display at the Colorado Springs headquarters is an automatic device. The NORAD battle staff headed by Gen. John K. Gerhart, the Canadian-United States aerospace defense organization's commander in chief, was alerted.

The combat operations center staff, whose members electronically monitor space around the North American Continent, was given the go-ahead for a continental alert. Instructions to run down the unknown object playing havoc with the system were clear, concise and military.

Into complete operational readiness status went the full 200,000 man two-nation organization under the command of General Gerhart. But in the spirit of the season it was all make-believe.

If this activity would have been for real, the families of North America would have had a not-so-merry Christmas in store, but happily for the children., it was a NORAD holiday season ritual which has taken place for the last eight years.

That object picked up by NORAD was St. Nicholas, Santa Claus, Pere Noel, Father Christmas, or any of a myriad of other names by which the jolly old elf is known in the Christian world.

And what triggered the entire make-believe aerospace situation was the soft ring of a gong in a dimly lit room dominated by a hubge three-story grid map of North America. The display depicts among other things the aerospace and atmospheric approaches to North America over the polar regions.

The soft ring alerted the Canadian-United States staff of the COC, and the gleeful shout from the senior controller on duty, "Santa's on his way," echoed through the almost church-like atmosphere of the three-story command post.

After alerting NORAD Commander in Chief Gerhart, the COC staff during the next 36 hours would play a make-believe tracking game. St. Nick and his reindeer would be the object of their search.

"As much for themselves as the kiddies throughout the world," is the way Gen. Gerhart explains the annual tracking situation.

Admittedly he has always had the opinion that the long Christmas Eve shifts in his command post were the worst for a military man to pull.

The single airman thinks of home which can be thousands of miles away. He is usually young and relatively inexperienced in spite of his responsible job as a cog in the continental aerospace system.

A married man on duty in the command post probably has the toughest assignment. Normally, his family is celebrating the Yuletide season only city blocks away in the environs of Colorado Springs. He can speak to them on the phone but he can't see them.

The morale of the COC staff is only bolstered by the knowledge that they are protecting the continent from surprise attack by enemies who do not celebrate the birth of Christ.

Consequently, Santa is tracked. NORAD reports on his delivery of goodies and toys to kiddies all over the world regardless of race, creed or color.

With one eye cocked toward the particularly sensitive northernmost approaches to North America, these NORAD men of freedom track and relay bulletins to the communications media of the world.

Everyone enjoys it and the children of our sophisticated, communications - saturated world add just one more year to their belief in Santa Claus and fantasy.

It all started here eight years ago when a local chain store invited calls to Santa Claus on duty in their toyland. Just one digit separated the number assigned their Santa from a NORAD COC telephone numbers.

The inevitable happened. The veteran military man on duty there — an air force colonel who had three young daughters — got the first call from a little piping voice.

Alertly remembering the Christmas season and his children, he quickly played the part of Santa. He then ordered his staff to track the jolly old man during his Christmas Eve travels.

Since then it has become an annual activity with the NORAD staff. Now the entire Canadian-United States group enters into the spirit of the occasion.

Nearly all of them fathers, many having been lonely military men away from home on Christmas, they have a special insight into what the news of St. Nick's travels does for the children of the world.

The electronic game goes on until it is certain that St. Nick has returned to his North Pole headquarters. Then the NORAD men wrap up their game with the satisfying knowledge that they have made Christmas a little more believable for citizens and children of the world.

The finish is recorded sometime Christmas morning when General Gerhart gets a telephonic notification from the duty controller at his command post. I' is only a short, very military "Operation Santa Claus completed, sir," but it always brings a Christmas morning smile to the NORAD commander in chief.

School Board Plans for Construction

Plans for new construction projects were discussed Tuesday night by the Fountain - Ft. Carson District 8 School Board.

Board members had a question and answer session with Lusk and Wallace, architects who are designing an elementary school at Ft. Carson for approximately 300 youngsters; a classroom addition to Fountain Elementary School; and classroom and athletic facilities for Fountain - Ft. Carson High School.

Patrons of the district will go to the polls Jan. 19 to vote on a $600,000 bond issue to pay for the school projects.

Two Charged With Burglary

Victor Manueal Martinez, 19, 915 E. Cucharras St., and William Lee Martinez, 21, 215 E. Las Vegas St., were charged in District Court Wednesday with burglary.

They are alleged to have broken into the Farmer's Market, 2915 E. Highway 24, early Wednesday morning.

Judge Hunter D. Hardeman set bond in both cases at $2,500 each.

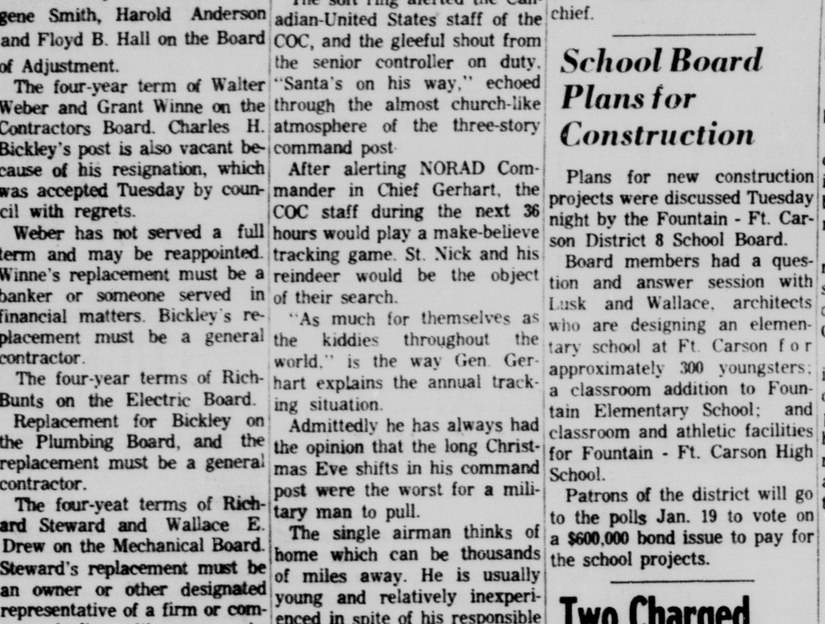

CHECK PRESENTED—A. C. Erickson (center) former president of Goodwill Industries of Colorado Springs is shown here as he presented a $7,000 check, the gift of an anonymous donor, to Ken Hall, his successor in office. Watching the presentation is Kenneth Olson, Goodwill executive director. Erickson, a board member, said the contribution will be used to reduce the organization's mortgage on the building at 2307 W. Colorado Ave. The amount will reduce the mortgage to $40,000. The building was purchased in 1962 at a cost of $87,000.

QUEEN AND HER COURT—Pictured above are (from left) Jean Hagius, Betty Jane Upshaw, and Cathy McPherson. Miss Upshaw was chosen last night as Queen of the Sno-Ball Dance at Wasson High School. Miss McPherson and Miss Hagius were chosen as her attendants. The dance, which lasted from 8:30 until 11:30 p.m., had as its theme this year "Mistletoe Magic," and it is the only formal dance Wasson High School holds besides the annual Junior Prom.

Pussy Willow Peak Climb Termed Success

Rudy Fahl on his 10th annual pussy willow climb up the Pikes Peak Cog Road Wednesday, found the pussy willows out earlier than usual.

He left the Cog Road station at 8:30 a.m. and walked in several inches of light snow up to Minnehaha Falls. Above there he said the Cog road had been blown clear of snow up to Mountain View, 10,012 feet altitude, where after basking in the sun a quarter of an hour he started down.

He said it appeared likely there was much snow at Windy Point and what is called the Big Hill on to the summit of the Peak. He arrived back in Manitou Springs after a two hours 15 minutes walk.

Fahl, who is manager of the annual Pikes Peak Marathon, has climbed to the summit of Pikes Peak more than 100 times.

College Sets Ground Breaking

Ground breaking ceremonies for Colorado College's new humanities classroom and administrative center building will be held Jan. 15.

In preparation for construction, a city sewer line now is being rerouted around the site.

College officials said actual construction will get under way immediately after ground breaking ceremonies next month.

The new building, named in memory of Willis R. Armstrong, will be constructed under a $2,250,000 grant from the Olin Foundation of New York.

When completed, in mid-1966, it will be the largest building on the Colorado College campus. The four-floor building will house departments in the humanities division, an 800-seat auditorium and the administrative offices of the college.

Man Fined $50 In Assault Case

George Washington Jury, 29, 3497 Corbett Lane, was fined $50 and costs by Justice of the Peace James F. Quine Wednesday for simple assault.

Jury was accused of attacking John M. Seymour Nov. 1.

Leroy J. Kibbler was given a suspended sentence of 60 days in County Jail plus costs for short check.

Kibbler, 28, 726 Glenn Place, was accused of writing a $30 short check Sept. 12 with intent to defraud Millers Super Market No. 30. The judge also ordered him to make full restitution.

Church Council To Present Telecast

The Pikes Peak Council of Churches, will present a telecast of U.S. Air Force Protestant Cadet Choir presentation of Festival of nine lessons in Carols, under the direction of James Roger Boyd.

Telecast is over KRDO, Channel 13, Christmas Eve, December 24 from 10:15 to 11:15 p.m.

Cub Scout Members Visit Gazette Plant

Cub Scouts of Den 2, Pack 37, were visitors at the Gazette Telegraph Wednesday. They were accompanied by Den Mothers Mrs. Judy Abbott and Mrs Marjorie Walters.

In the group were: Tommy Bush, Keith Higgs, Mickal Roth, Randy Gizzi and Pat Bray, den chief.

Two Fined On Drag Racing Count

A conviction of drag racing brought a fine of $75 to each of two persons in Municipal Court Wednesday. The two were: Martin Garcia, 18, 911 N. Weber St., and Donald Scott, 21, 1417 N. Franklin St.

Michael Metz 34, formerly of 929 E. Cimarron St., was found guilty of speeding. Judge Allan Asher imposed a fine of $35, adding that this was Metz's third speeding violation this year. Metz was represented by Attorney Bryan Mullet. Officer Victor Morris testified that radar had shown Metz's car to be traveling at 48½ m.p.h. in a 35 m.p.h. zone.

Marvin Minkler, 31, 3000 N. Cascade Ave., was found innocent of charges of making an improper turn.

Linda Murphy, 17, 1247 E. Madison St., was found guilty of careless driving, and was fined $10. She was represented by Attorney Mills.

James Parrett, 22, 16 N. Corona St., who did not appear in court, was found guilty of a muffler violation. Judge Asher imposed a fine of $10, and ordered a writ of execution to be issued.

Daniel Street, 21, 10 S. 16th St., was found guilty of drunkenness. He was fined $25 and sentenced to 10 days in city jail.

The trial of Jules Kennedy, 51, 2548 Mt. Vernon St., was continued to Jan. 7. Kennedy has pleaded not guilty to charges of failure to yield the right of way. He is represented by Attorney O'Leary.

James Glaser, 30, Denver, who had pleaded guilty to charges of speeding, did not appear in court, and forfeited a $15 bond.

Driver Fined $210 in JP Court

Thomas W. Howells Jr., 40, 816 La Salle St., was fined $210 plus costs by Justice of the Peace James F. Quine Wednesday for driving while under the influence of intoxicating liquor and following too closely Nov. 6.

Other cases were Francis J. Chuck Jr., 25, 225 E. Brookside St., no valid operator's license Monday, $5 and costs.

Leo Guillory also known as Joseph Lavergne, 24, 926 E. Costilla St., reckless driving and no operator's license Oct. 24, $35 and costs.

William L. Conger, 39, 3209 N. Institute St., careless driving Dec. 5, $5 and costs.

Dennis Murrell Eaton, 25, 108 Security Blvd., false inspection sticker Dec. 6, $5 and costs.

Sisters of Charity Host Holiday Parties

The Sisters of Charity at Penrose Hospital are hosting a series of five holiday parties.

Initiating these events was the annual dinner for the medical staff Dec. 15. On Dec. 22, 800 employees of Penrose were guests of the Sisters at dinner.

Sunday afternoon, Margery Reed Home will be the site of a holiday party for the families of doctors, board members and department heads.

An innovation this year was the party for clinic patients and their families, which was held last Saturday afternoon. Over 300 attended.

In January, volunteers will be the guests of honor at the annual Auxiliary Awards tea and reception.

City Building Permits Reach $33.9 Million

Cith building permits for 1964 are now near the $33.9 million mark, according to the city Inspections Department.

This is about $9.5 million more than the all-time high building permit total in 1962.

And indications are that 1965 will be even a better year than 1964 — several large permits are anticipated for construction at Colorado College and the Antlers Plaza Project.

Building of new homes is expected to be even greater in 1965 than the four per day average so far in 1964, city officials predict.

Man Pleads Innocent In Check Case

Ervin Elmer Olson pleaded innocent and innocent by reason of insanity in District Court Wednesday to short check.

Olson, 32, 107 Harvard Ave., is alleged to have written a $40 no account check with intent to defraud Simms Super Markets Nov. 22.

It was explained in court that for the past three years the defendant has been under the care of Dr. Richard L. Conde, a Colorado Springs pshychiatrist.

Judge Hunter D. Hardmen then appointed Dr. Paul Draper to examine Olson and the matter was continued to Jan. 22.

Charge Reduced In Justice Court

A charge of reckless driving against Andrew S. Loughrin, 19, Palos Verde, Calif., was reduced in Justice of the Peace H. C. McShane's court Monday to one of careless driving and the defendant fined $10 and costs.

Owing to an error in the court records the reduced charge was not noted and the original story appeared in the Gazette Telegraph as Loughrin being fined $10 and costs for reckless driving and driving a defective vehicle.

The defective vehicle charge was dismissed but had not been recorded by the court as dismissed. According to the arresting officer, E. McCudden of the Broadmoor Police, the defendant was first alleged to have been driving a car with no reverse gear.

Three Traffic Cases Heard by JP

Three traffic violators were fined in Justice of the Peace H. C. McShane's court Wednesday.

James Lewis Anderson, 18, 2300 Boulder St., failure to comply with the inspection law and misuse of plates Dec. 15, $20 and costs.

Hugh Henderson Haldy, 57, Mecca, Calif., making an improper turn and obstructed windshield Nov. 20, $15 and costs.

Edward F. Himes, 23, Pueblo, driving too fast for conditions Nov. 26, $10 and costs.

Greek Orthodox Services Sunday

The Rt. Rev. Ereneos Tsoures of St. John the Baptist Greek Orthodox Church in Pueblo will conduct church service from 10:00 to 12:00 o'clock Sunday morning at Carpenters Hall, 9 East Costilla.

The public is cordially invited to attend.

COLORADO SPRINGS
GAZETTE TELEGRAPH
THURSDAY, DECEMBER 24, 1964 SECTION B

Fountain Hires New Police Force

Fountain's police department now has two men.

Garland N. "Bud" Teich was named full-time patrolman Wednesday afternoon.

Teich, who was a part-time patrolman, has been protecting the town since the police chief and two patrolmen were fired Tuseday morning.

Teich was hired on a full-time basis by the new police chief, Wayne King, who was hired by the Town Council and will take over his new duties in two weeks.

Teich has been a part-time patrolman for the past 2½ months and was with the El Paso County Sheriff's Posse for a year. He was a special deputy for the Mill Valley, Calif., police force.

In 1956 he came to Colorado months and was with the El station business. He lives north of Fountain, is married and has three children.

Santa Claus Due At Ft. Carson Army Hospital

Christmas Eve will bring Santa Claus from the North Pole on Pikes Peak to distribute gifts at the Ft. Carson U. S. Army Hospital, a traditional visit, from hundreds of anonymous friends.

The military and dependents who welcome them will never meet the hunderds of givers involved in this annual project coordinated by the American Red Cross at Ft. Carson and in county chapters.

But the Christmas spirit they express will never be forgotten for those so unfortunate as to be spending this home holiday alone in a hospital.

Preparations have been underway throughout December with carolers hiking the miles of corridors from ward to ward. On Dec. 23 a group from Security Cub Pack 23 brought cookies and punch to share along with their songs.

Other recent carolers have included Girl Scout Troops 43 and 239. The second group made bed boards as a troop project to be given at Christmas.

On Christmas Day the Red Cross program director, Jane Curtis, will bring fruit cake from Pikes Peak Chapter in Colorado Springs and coffee to the patients along with greetings from Col. Martin Pfotenhauer, hospital commander. Staff of the hospital and 67th Evacuation Hospital will assist him..

At this point they will have received stationery, toys and booties (for Carsonmites) from the Salvation Army, men's gifts from the Pikes Peak Chapter, candy and cookies from the Pueblo Red Cros, ball point pens from the Ft. Carson Noncommissioned Officers Wives Club and Norcross Christmas cards to send to their friends.

Other gifts have come through the Fremont County Red Cross Chapter at Canon City and Kit Carson Chapter at Burlington.

Pueblo Chapter is supplying gifts for women and children and bedside tables will be decorated with miniature trees from the Pikes Peak, Fountain Valley and Airlane Garden Clubs with materials provided by the Manitou Springs Masons.

Youth services from all chapters have supplied tray mats and favors, mess hall decorations with decorations, stockings, nut cups, mobiles and plaques from Pikes Peak youth only.

School Groups In Special Yule Program

The versatile Wasson High Choristers are joined by the Wahtones in a special Christmas Day presentation on KKTV, Channel 11 at 3:30 p.m.

Under the direction of Charles Meeker the combined Choristers and Wahtones will present a varied half hour of traditional Christmas Carols and specially arranged Choral pieces.

The program is one of a series presented during the holiday season featuring school and military vocal groups from throughout the Pikes Peak Region.

The Pepsi-Cola Bottling Co. and Mrs. and Mrs. Ross Lane are sponsoring the Wasson telecast in the public interest, and as their contribution toward a happy holiday season.

FOR CHRISTMAS IN APPALACHIA—Part of the 4000 lbs. of food, clothing and toys donated by local residents for poor people in the Appalachians are loaded onto an Air Defense Comand C-54 bound for Bristol, Tenn. Watching the operation Monday morning are, left to right, Col. Howard Cloud, Jr., Ent AFB; Mayor Harry Hoth; Salvation Army Capt. Roger Malmberg; and Salvation Army Major Charles Griffith. (Gazette Telegraph Photo)

* * *

Judge Revokes Probation for Two Defendants

Two defendants had their probation revoked in District Court Wednesday by Judge Hunter D. Hardeman.

The first, James Roosevelt Cirton, 28, 222 Pueblo St., had his suspended sentence reinstated and was sent to the State Penitentiary for two to five years.

On Jan. 3 of this year he was given probation for false impersonation. According to the charge he had opened a $7 account at the Southgate Bank under the name of Richard Massey and had then written a number of checks overdrawing the account.

On Wednesday Probation Officer Marion Shipley testified that the defendant's wife had rented a typewriter and then at the instigation of Cirton, his brother had pawned the $200 machine for $10.

Shipley mentioned several other incidents involving numerous television sets, a tape recorder and a gun all of which had been either purchased on credit or rented, and then pawned. Cirton had admitted all the transactions to the officer.

The second defendant, Guy Blakeley, 23, 3600 N. Cascade Ave., received one year in County Jail.

Blakeley was placed on probation in August of this year for accessory during the fact of burglary.

Originally he was charged with burglary and larceny and was allegedly involved in a kick-in at the Black Forest Elementary School, Jan. 7 when cash and checks worth $400 were stolen.

Later the district attorney's the lesser offense and the defendant after pleading no contest received probation.

The present probation violation arose over an incident Dec. 17 when Bob's Liquors, 3519 N. El Pawo St., was burglarized and Blakeley was charged with the burglary, larceny and conspiracy. He has not been arrainged yet on the new charges.

He is alleged to have broken into the store, stolen cigarettes and liquor worth a total of $176.48 and conspired with Gerald Henry Lounsbury, 19, 3600 N. Cascade Ave.

Lounsbury will be arraigned early next year.

Walton League Wants Used Holiday Trees

The Izaak Walton League would like your used Christmas trees after the holiday season.

League members and city employes will reduce the trees to chips to be used in arresting soil erosion.

Trees are requested, minus the wire and nails, before Jan. 9, in the Christmas tree dump area in Memorial Park. Signs will point the way to the dump.

Yule Gifts Flown to Appalachia

Four thousand pounds of food, clothing and Christmas presents, all donated by local residents, were flown to the poor of Appalachia Wednesday.

Ralph Emilio, 2222 E. Boulder St., began the project when he telephoned Col. Howard H. Cloud, Jr., Ent AFB, after watching the CBS Reports program, "Christmas in Appalachia" on Channel 11.

The Salvation Army was the collection point, and Salvation Army Major Charles Griffith and Salvation Army Capt. Roger Malmberg directed the project. Trucks were sent out, and donations were also brought in.

By Tuesday evening, gifts for the project totalled 2000 pounds, and by loading time Wednesday, there were 4000 pounds of donations. The Air Force Academy also contributed to the project.

The food, clothing and toys were loaded onto an Air Defense Command C-54 at Peterson Field beginning at 11 a.m. Wednesday. The plane left at 1:05 p.m. for the Tri-City Airport at Bristol, Tenn. From there, the goods were to be taken to Whitesburg, Ky., for distribution.

The flight was sponsored by the 4660 Support Wing, ADC. flight was Capt. Richard Gidding. Accompanying the flight was Airman Richard Robinson.

Christmas Decoration Thefts Reported Here

Four thefts of Christmas decdrations involving a total of $22.85 worth of merchandise were reported to police during the last 48 hours.

The first occurred at 4107 Crocus Lane, where Robert F. Green told police that between 9 p.m. and 11 p.m. Tuesday, someone stole 33 Christmas light bulbs valued at $4.95.

The second occurred at 9:10 p.m. Tuesday, when Howard W. Robbins, 1521 Kingsley Dr., got a call from his next door neighbor advising him that a boy was outside taking their Christmas lights. Nine bulbs worth $1.90 were taken by the boy, according to police.

The third occurred at 1303 Prairie Rd., when thiev es took two strings of lights, valued at $11.90, from the front of a house belonging to Everet E. Sargent. A 25-foot extension cord, value unknown, was also taken from the Sargent home.

The last occurred between 8 p.m. Tuesday and 2:45 p.m. Wednesday, when thieves took approximately 45 bulbs worth $4.50 from the home of Marian W. Baker, 1077 LaSalle St., according to the report.

City Accepting Suggestions For Boards

City councilmen are accepting, upcoming vacancies on cancies on city boards and commissions.

At Tuesday's Council meeting, upcominb vacancies on various boards were extended for additional study.

Vacancies include the following:

The three-year terms of Eugene Smith, Harold Anderson and Floyd B. Hall on the Board of Adjustment.

The four-year term of Walter Weber and Grant Winne on the Contractors Board. Charles H. Bickley's post is also vacant because of his resignation, which was accepted Tuesday by council with regrets.

Weber has not served a full term and may be reappointed. Winne's replacement must be a banker or someone served in financial matters. Bickley's replacement must be a general contractor.

The four-year terms of Richards Bunts on the Electric Board.

Replacement for Bickley on the Plumbing Board, and the replacement must be a general contractor.

The four-yeat terms of Richard Steward and Wallace E. Drew on the Mechanical Board. Steward's replacement must be an owner or other designated representative of a firm or company dealing with warm air heating, ventilating and air conditioning or gas piping. Drew's replacement must be engaged in installation of wet heating systems.

The five-year term of Fred Ragle on the Patty Jewett Golf Commission, and replacement cannot be a member of the Patty Jewett Golf Club Association or City Council member.

The five-year term of Joseph A. Reich on the City-County Health Board. This is a joint appointment with the county commissioners.

NORAD Flashes Annual Alert for Santa Claus

North American Air Defense Command headquarters flashed a continent - wide aerospace alert today.

"Santa's on his way" is the way the terse message read and it was destined for all children — grown-up and young — in Canada and the United States.

The giant Ballistic Missle Early Warning System grids located in Greenland had picked up some unusual air movement in the far north.

Immediate notations had automatically appeared on the huge continental map located in the NORAD Combat Operations Center in Colorado Springs. They indicated that a missile attack was in the offing.

The Ballistic Missile Early Warning System display at the Colorado Springs headquarters is an automatic device. The NORAD battle staff headed by Gen. John K. Gerhart, the Canadian-United States aerospace defense organization's commander in chief, was alerted.

The combat operations center staff, whose members electronically monitor space around the North American Continent, was given the go-ahead for a continental alert. Instructions to run down the unknown object playing havoc with the system were clear, concise and military.

Into complete operational readiness status went the full 200,000 man two-nation organization under the command of General Gerhart. But in the spirit of the season it was all make-believe.

If this activity would have been for real, the families of North America would have had a not-so-merry Christmas in store, but happily for the children., it was a NORAD holiday season ritual which has taken place for the last eight years.

That object picked up by NORAD was St. Nicholas, Santa Claus, Pere Noel, Father Christmas, or any of a myriad of other names by which the jolly old elf is known in the Christian world.

And what triggered the entire make-believe aerospace situation was the soft ring of a gong in a dimly lit room dominated by a hubge three-story grid map of North America. The display depicts among other things the aerospace and atmospheric approaches to North America over the polar regions.

The soft ring alerted the Canadian-United States staff of the COC, and the gleeful shout from the senior controller on duty, "Santa's on his way," echoed through the almost church-like atmosphere of the three-story command post.

After alerting NORAD Commander in Chief Gerhart, the COC staff during the next 36 hours would play a make-believe tracking game. St. Nick and his reindeer would be the object of their search.

"As much for themselves as the kiddies throughout the world," is the way Gen. Gerhart explains the annual tracking situation.

Admittedly he has always had the opinion that the long Christmas Eve shifts in his command post were the worst for a military man to pull.

The single airman thinks of home which can be thousands of miles away. He is usually young and relatively inexperienced in spite of his responsible job as a cog in the continental aerospace system.

A married man on duty in the command post probably has the toughest assignment. Normally, his family is celebrating the Yuletide season only city blocks away in the environs of Colorado Springs. He can speak to them on the phone but he can't see them.

The morale of the COC staff is only bolstered by the knowledge that they are protecting the continent from surprise attack by enemies who do not celebrate the birth of Christ.

Consequently, Santa is tracked. NORAD reports on his delivery of goodies and toys to kiddies all over the world regardless of race, creed or color.

With one eye cocked toward the particularly sensitive northernmost approaches to North America, these NORAD men of freedom track and relay bulletins to the communications media of the world.

Everyone enjoys it and the children of our sophisticated, communications - saturated world add just one more year to their belief in Santa Claus and fantasy.

It all started here eight years ago when a local chain store invited calls to Santa Claus on duty in their toyland. Just one digit separated the number assigned their Santa from a NORAD COC telephone numbers.

The inevitable happened. The veteran military man on duty there — an air force colonel who had three young daughters — got the first call from a little piping voice.

Alertly remembering the Christmas season and his children, he quickly played the part of Santa. He then ordered his staff to track the jolly old man during his Christmas Eve travels.

Since then it has become an annual activity with the NORAD staff. Now the entire Canadian-United States group enters into the spirit of the occasion.

Nearly all of them fathers, many having been lonely military men away from home on Christmas, they have a special insight into what the news of St. Nick's travels does for the children of the world.

The electronic game goes on until it is certain that St. Nick has returned to his North Pole headquarters. Then the NORAD men wrap up their game with the satisfying knowledge that they have made Christmas a little more believable for citizens and children of the world.

The finish is recorded sometime Christmas morning when General Gerhart gets a telephonic notification from the duty controller at his command post. It is only a short, very military "Operation Santa Claus completed, sir," but it always brings a Christmas morning smile to the NORAD commander in chief.

School Board Plans for Construction

Plans for new construction projects were discussed Tuesday night by the Fountain - Ft. Carson District 8 School Board.

Board members had a question and answer session with Lusk and Wallace, architects who are designing an elementary school at Ft. Carson for approximately 300 youngsters; a classroom addition to Fountain Elementary School; and classroom and athletic facilities for Fountain - Ft. Carson High School.

Patrons of the district will go to the polls Jan. 19 to vote on a $600,000 bond issue to pay for the school projects.

Two Charged With Burglary

Victor Manueal Martinez, 19, 915 E. Cucharras St., and William Lee Martinez, 21, 215 E. Las Vegas St., were charged in District Court Wednesday with burglary.

They are alleged to have broken into the Farmer's Market, 2915 E. Highway 24, early Wednesday morning.

Judge Hunter D. Hardeman set bond in both cases at $2,500 each.

CHECK PRESENTED—A. C. Erickson (center) former president of Goodwill Industries of Colorado Springs is shown here as he presented a $7,000 check, the gift of an anonymous donor, to Ken Hall, his successor in office. Watching the presentation is Kenneth Olson, Goodwill executive director. Erickson, a board member, said the contribution will be used to reduce the organization's mortgage on the building at 2307 W. Colorado Ave. The amount will reduce the mortgage to $40,000. The building was purchased in 1962 at a cost of $87,000.

QUEEN AND HER COURT—Pictured above are (from left) Jean Hagius, Betty Jane Upshaw, and Cathy McPherson. Miss Upshaw was chosen last night as Queen of the Sno-Ball Dance at Wasson High School. Miss McPherson and Miss Hagius were chosen as her attendants. The dance, which lasted from 8:30 until 11:30 p.m., had as its theme this year "Mistletoe Magic," and it is the only formal dance Wasson High School holds besides the annual Junior Prom.

Pussy Willow Peak Climb Termed Success

Rudy Fahl on his 10th annual pussy willow climb up the Pikes Peak Cog Road Wednesday, found the pussy willows out earlier than usual.

He left the Cog Road station at 8:30 a.m. and walked in several inches of light snow up to Minnehaha Falls. Above there he said the Cog road had been blown clear of snow up to Mountain View, 10,012 feet altitude, where after basking in the sun a quarter of an hour he started down.

He said it appeared likely there was much snow at Windy Point and what is called the Big Hill on to the summit of the Peak. He arrived back in Manitou Springs after a two hours 15 minutes walk.

Fahl, who is manager of the annual Pikes Peak Marathon, has climbed to the summit of Pikes Peak more than 100 times.

College Sets Ground Breaking

Ground breaking ceremonies for Colorado College's new humanities classroom and administrative center building will be held Jan. 15.

In preparation for construction, a city sewer line now is being rerouted around the site.

College officials said actual construction will get under way immediately after ground breaking ceremonies next month.

The new building, named in memory of Willis R. Armstrong, will be constructed under a $2,250,000 grant from the Olin Foundation of New York.

When completed, in mid-1966, it will be the largest building on the Colorado College campus. The four-floor building will house departments in the humanities division, an 800-seat auditorium and the administrative offices of the college.

Man Fined $50 In Assault Case

George Washington Jury, 29, 3497 Corbett Lane, was fined $50 and costs by Justice of the Peace James F. Quine Wednesday for simple assault.

Jury was accused of attacking John M. Seymour Nov. 1.

Leroy J. Kibbler was given a suspended sentence of 60 days in County Jail plus costs for short check.

Kibbler, 28, 726 Glenn Place, was accused of writing a $30 short check Sept. 12 with intent to defraud Millers Super Market No. 30. The judge also ordered him to make full restitution.

Church Council To Present Telecast

The Pikes Peak Council of Churches, will present a telecast of U.S. Air Force Protestant Cadet Choir presentation of Festival of nine lessons in Carols, under the direction of James Roger Boyd.

Telecast is over KRDO, Channel 13, Christmas Eve, December 24 from 10:15 to 11:15 p.m.

Cub Scout Members Visit Gazette Plant

Cub Scouts of Den 2, Pack 37, were visitors at the Gazette Telegraph Wednesday. They were accompanied by Den Mothers Mrs. Judy Abbott and Mrs Marjorie Walters.

In the group were: Tommy Bush, Keith Higgs, Mickal Roth, Randy Gizzi and Pat Bray, den chief.

Two Fined On Drag Racing Count

A conviction of drag racing brought a fine of $75 to each of two persons in Municipal Court Wednesday. The two were: Martin Garcia, 18, 911 N. Weber St., and Donald Scott, 21, 1417 N. Franklin St.

Michael Metz 34, formerly of 929 E. Cimarron St., was found guilty of speeding. Judge Allan Asher imposed a fine of $35, adding that this was Metz's third speeding violation this year. Metz was represented by Attorney Bryan Mullet. Officer Victor Morris testified that radar had shown Metz's car to be traveling at 48½ m.p.h. in a 35 m.p.h. zone.

Marvin Minkler, 31, 3000 N. Cascade Ave., was found innocent of charges of making an improper turn.

Linda Murphy, 17, 1247 E. Madison St., was found guilty of careless driving, and was fined $10. She was represented by Attorney Mills.

James Parrett, 22, 16 N. Corona St., who did not appear in court, was found guilty of a muffler violation. Judge Asher imposed a fine of $10, and ordered a writ of execution to be issued.

Daniel Street, 21, 10 S. 16th St., was found guilty of drunkenness. He was fined $25 and sentenced to 10 days in city jail.

The trial of Jules Kennedy, 51, 2548 Mt. Vernon St., was continued to Jan. 7. Kennedy has pleaded not guilty to charges of failure to yield the right of way. He is represented by Attorney O'Leary.

James Glaser, 30, Denver, who had pleaded guilty to charges of speeding, did not appear in court, and forfeited a $15 bond.

Driver Fined $210 in JP Court

Thomas W. Howells Jr., 40, 816 La Salle St., was fined $210 plus costs by Justice of the Peace James F. Quine Wednesday for driving while under the influence of intoxicating liquor and following too closely Nov. 6.

Other cases were Francis J. Chuck Jr., 25, 225 E. Brookside St., no valid operator's license Monday, $5 and costs.

Leo Guillory also known as Joseph Lavergne, 24, 926 E. Costilla St., reckless driving and no operator's license Oct. 24, $35 and costs.

William L. Conger, 39, 3209 N. Institute St., careless driving Dec 5, $5 and costs.

Dennis Murrell Eaton, 25, 108 Security Blvd., false inspection sticker Dec. 6, $5 and costs.

Sisters of Charity Host Holiday Parties

The Sisters of Charity at Penrose Hospital are hosting a series of five holiday parties.

Initiating these events was the annual dinner for the medical staff Dec. 15. On Dec. 22, 800 employees of Penrose were guests of the Sisters at dinner.

Sunday afternoon, Margery Reed Home will be the site of a holiday party for the families of doctors, board members and department heads.

An innovation this year was the party for clinic patients and their families, which was held last Saturday afternoon. Over 300 attended.

In January, volunteers will be the guests of honor at the annual Auxiliary Awards tea and reception.

City Building Permits Reach $33.9 Million

Cith building permits for 1964 are now near the $33.9 million mark, according to the city Inspections Department.

This is about $9.5 million more than the all-time high building permit total in 1962.

And indications are that 1965 will be even a better year than 1964 — several large permits are anticipated for construction at Colorado College and the Antlers Plaza Project.

Building of new homes is expected to be even greater in 1965 than the four per day average so far in 1964, city officials predict.

Man Pleads Innocent In Check Case

Ervin Elmer Olson pleaded innocent and innocent by reason of insanity in District Court Wednesday to short check.

Olson, 32, 107 Harvard Ave., is alleged to have written a $40 no account check with intent to defraud Simms Super Markets Nov. 22.

It was explained in court that for the past three years the defendant has been under the care of Dr. Richard L. Conde, a Colorado Springs pshychiatrist.

Judge Hunter D. Hardmen then appointed Dr. Paul Draper to examine Olson and the matter was continued to Jan. 22.

Charge Reduced In Justice Court

A charge of reckless driving against Andrew S. Loughrin, 19, Palos Verde, Calif., was reduced in Justice of the Peace H. C. McShane's court Monday to one of careless driving and the defendant fined $10 and costs.

Owing to an error in the court records the reduced charge was not noted and the original story appeared in the Gazette Telegraph as Loughrin being fined $10 and costs for reckless driving and driving a defective vehicle.

The defective vehicle charge was dismissed but had not been recorded by the court as dismissed. According to the arresting officer, E. McCudden of the Broadmoor Police, the defendant was first alleged to have been driving a car with no reverse gear.

Three Traffic Cases Heard by JP

Three traffic violators were fined in Justice of the Peace H. C. McShane's court Wednesday.

James Lewis Anderson, 18, 2300 Boulder St., failure to comply with the inspection law and misuse of plates Dec. 15, $20 and costs.

Hugh Henderson Haldy, 57, Mecca, Calif., making an improper turn and obstructed windshield Nov. 20, $15 and costs.

Edward F. Himes, 23, Pueblo, driving too fast for conditions Nov. 26, $10 and costs.

Greek Orthodox Services Sunday

The Rt. Rev. Ereneos Tsoures of St. John the Baptist Greek Orthodox Church in Pueblo will conduct church service from 10:00 to 12:00 o'clock Sunday morning at Carpenters Hall, 9 East Costilla.

The public is cordially invited to attend.

Cheyenne Celebrates Holidays Undefeated

The holiday break came at the perfect time for Cheyenne Mountain's league-leading hockey team, but Palmer's "break" came a day too soon.

The Indians of coach Bill McDonald rapped Palmer, 5-1, Monday night to finish the first round of City Hockey League action with a perfect 4-0 mark. But Cheyenne played Palmer almost two-thirds of the game without wing Don Heyliger, the loop's top point-maker going into Monday's contest.

Heyliger suffered a pulled leg muscle earlier and aggravated the injury during the rough-and-tumble contest with the Terrors. The doctor ordered serveral days of rest, which the Christmas layoff can easily provide.

Palmer was about 24 hours too early with its injury. Greg Nelson, a defenseman shifted to wing in practices prior to the Cheyenne showdown, received a broken nose in a scrimmage and sat out the game.

Nelson is slated to return by Jan. 4, according to coach Tommy Brennan.

Palmer is the defending champion, but has taken losses from the Indians and Wasson to drop to third after the first four games.

Cheyenne is currently the best scoring outfit and the best defensive team in scoring and allowing goals. The Indians have put through 24 goals while allowing five. McDonald's first line is also is the top-scoring crew in the league.

Don's twin brother Doug Heyliger moved into a tie for leading scored with a pair of goals Monday and 11 points. Jeff Thatcher, Cheyenne center, contributed a pair of assists to place behind the twin wings with 10 points.

Newell Weed, Fountain Valley's rugged 6-4 winger, follows with eight points. Wasson's Bruce Mahanke has seven.

Sandy Dee, Cheyenne goalie, has allowed just five goals in four outings and has stopped 45 shots on goal. John Wendt, Wasson's part-time goalie, has allowed but one goal in one and two-thirds games. Wendt shares ice time with Rick Spencer, who has allowed six goals in 2 1-3 games.

Action resumes Jan. 4 at the Broadmoor World Arena as Palmer plays winless Widefield. Cheyenne gets its first competition of the new year in a second straight game for first place as Wasson meets the Indians Jan. 6.

STANDINGS

	W	L	Pct	GS	GA
Cheyenne*	4	0	1.000	24	5
Wasson	3	1	.750	14	7
Palmer	2	2	.500	15	14
Mountain Valley	1	3	.250	12	17
Widefield	0	4	.000	10	21

SCORING

	G	A	TP
Do. Heyliger, Cheyenne	6	5	11
De. Heyliger, Cheyenne	4	6	10
Thatcher, Cheyenne	5	5	10
Weed, Fta. Valley	5	3	8
Mahanke, Wasson	5	2	7
Walnutt, Wasson	4	3	7
Laxson, Palmer	4	3	7
Hayes, Cheyenne	5	2	7
Fitzgerald, Fta. Valley	5	2	7
Oestad, Palmer	4	3	7
Hayes, Cheyenne	5	1	6
Mahanke, Wasson	5	1	6
Bolton, Palmer	4	2	6
Andrews, Palmer	4	2	6
Boddington, Fta. Valley	5	1	6
Love, Cheyenne	5	1	6
Von Engel, Fta. Valley	5	1	6
Britton, Wasson	4	2	6
Rumbaugh, Fta. Valley	5	1	6
Guy, Cheyenne	5	0	5
Traxler, Palmer	4	1	5
Nelson, Palmer	4	1	5
Lancaster, Palmer	4	1	5
Morrison, Wasson	4	1	5
Keiffer, Wasson	4	1	5

GOALIES

	G	S	GA	SO	Pct.
Wendt, Wasson	1½	34	1	1	.933
Dee, Cheyenne	4	45	5	1	.900
Astley, Palmer	4	71	15	1	.865
Spencer, Wasson	4½	76	6	0	.814
Smith, Fta. Valley	4	57	14	1	.801
King, Widefield	4	102	21	0	.787

CC Places Last in Tourney

SAN DIEGO, Calif. (UPI)—Colorado College had only a hole in its Christmas basketball stocking today as it relived its disastrous experience in the Cal Western Holiday Tournament and hoped for better things in the new year.

The Colorado Springs school was left winless and in last place in the eight-team tournament Wednesday after it was socked 75-69 by Hamilton Air Force Base. It was the third consecutive loss in as many days for the Coloradans.

Jim Fields scored 30 points to lead the airmen to victory. High man for Colorado College was Chris Grant who had 18 points.

Hamilton had a 38-34 halftime lead.

Tre University of San Diego led the entire way to defeat Navy's Phibpac team, 68-53, to win the tournament. Cal Western topped the Point Mugu, Calif., Navy team, 63-50, for third place, and College of Southern Utah captured fifth place by taking a 63-57 victory over the San Diego Marines.

PATS SIGN PASSER

BOSTON (UPI) — The Boston Patriots have signed their 12th draft choice, 6-1, 190-pound quarterback Charlie Green, who set 14 Ohio Conference records leading Wittenberg to four undefeated seasons.

Heisman Winners to Clash

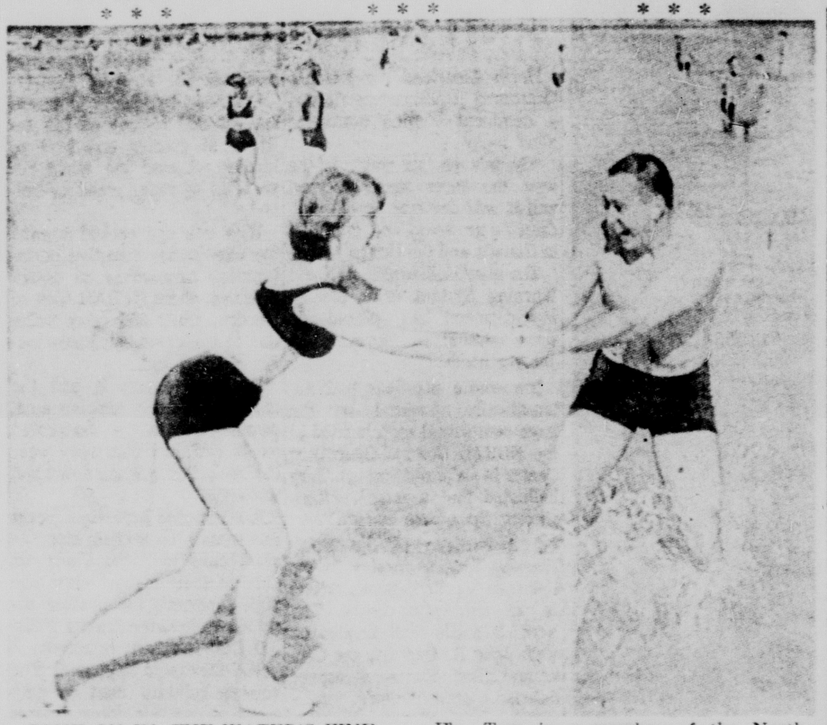

COME ON IN, THE WATER'S FINE—Tom Urbanik of the Penn State football team, from Donora, Pa., persuades his reluctant wife, Patty, to go for a dip in the ocean, just off Miami Beach, Fla. Tom is a member of the North team of the Shrine All-Star football teams playing in the Orange Bowl in Miami, Christmas Day. (AP Wirephoto)

Staubach, Huarte to Clash In North-South Struggle

By MURRAY CHASS
Associated Press Sports Writer

Wayne Hardin and Ara Parseghian have their Heisman Trophy winning quarterbacks — Roger Staubach and John Huarte — for one more game, but Hardin and the South have Bob Hayes and Jerry Rhome, too.

That added duo could provide the difference Friday in the North-South all-star college football game at Miami, one of three post-season contests scheduled for this holiday weekend.

Georgia and Texas Tech clash in the Sun Bowl at El Paso, Tex., Saturday while the Blue and the Gray all-star teams meet at Montgomery, Ala.

Hardin, who recently resigned as coach at Navy where he had Staubach for three years, is one of th coaches of the star-studded South squad.

Parseghian, who helped pull Huarte from the ranks of obscurity to the Heisman Trophy, coaches the North along with Paul Dietzel of Army, Hardin's archrival for three years.

Staubach, along with Tulsa's Rhome, will have an unusually speedy target in Hayes, the Florida A&M flash who is receiving his first crack at major competition.

The North spent 1½ hours Wednesday on ways of stopping the double gold medalist.

"They'll complete some passes on us, but our main concern is to stop them from getting the long bomb," Parseghian said.

Dietzel and Parseghian hope to offset Hayes' potential with Herman Johnson of Michigan State, a defensive specialist who has range, speed and size needed to stop the South end.

Georgia will have a problem of its own in the Sun Bowl. The Bulldogs must stop Donnie Anderson, third best rusher in the nation who also caught 32 passes for 396 yards. He ran for 966 yards, an average of 4.6 yards per carry.

Georgia has no one to match Anderson, but quarterback Preston Ridlehuber likes to run school record this season for yards gained rushing by a T formation signal-caller.

The Blue and Gray squads, meanwhile, finished up their workouts today with Blue Coach Murray Warmath of Minnesota and Gray Coach Paul Davis of Mississippi State both optimistic.

The big bowl weekend comes next week with the Rose, Cotton, Orange and Sugar Bowls set for Friday and the Gator Bowl and East-West game scheduled for Saturday.

* * *

By The Associated Press

Here's the line-up for the various football bowl games, including the professional championship games, listing records, probable attendance, starting time in Eastern Standard and television network also listed if on television:

Friday, Christmas Day

Shrine Game at Miami, Fla.—North vs. South all-stars, 35,000, 2 p.m., ABC.

Saturday, Dec. 26

AFL championship—San Diego, 8-5-1, vs. Buffalo, 12-2-0, 40,000, 2 p.m., ABC.

Sun Bowl at El Paso, Tex.—Georgia, 6-3-1, vs. Texas Tech, 6-3-1, 30,000, 4 p.m., NBC.

Blue-Gray at Montgomery, Ala.—North vs. South all-stars, 15,000, 2 p.m.

Sunday, Dec. 27

NFL championship—Baltimore, 12-2-0, vs. Cleveland, 10-3-1, 80,000, 1:30 p.m., CBS.

Friday, Jan. 1

Rose Bowl at Pasadena, Calif.—Michigan, 8-1-0, vs. Oregon State, 8-2-0, 100,000, 5 p.m., NBC.

Cotton Bowl at Dallas—Arkansas, 10-0-0, vs. Nebraska, 9-1-0, 75,504, 2 p.m., CBS.

Sugar Bowl at New Orleans—Syracuse, 7-3-0, vs. Louisiana State, 7-2-1, 60,000, 2 p.m., NBC.

Orange Bowl at Miami, night—Alabama, 10-0-0, vs. Texas, 9-1-0, 72,000, 8 p.m., NBC.

Saturday, Jan. 2

Gator Bowl at Jacksonville, Fla.—Florida State, 8-1-1, vs. Oklahoma, 6-3-1, 50,000, 2 p.m., ABC.

Shrine Bowl at San Francisco—East vs. West all-stars, 60,000, 5 p.m., NBC.

Sunday, Jan. 3

NFL Playoff Bowl at Miami—St. Louis, 9-3-2, vs. Green Bay, 8-5-1, 60,000, 2 p.m., CBS.

Friday, Jan. 8

Hula Bowl at Honolulu—All-Stars, 23,000, 1 a.m., Jan. 9.

Saturday, Jan. 9

Senior Bowl at Mobile, Ala.—North-South all-stars, 30,605, 3 p.m., NBC.

Sunday, Jan. 10

NFL Pro Bowl at Los Angeles—Eastern Conference vs. Western Conference all-stars.

Saturday, Jan. 16

AFL All-Star game at New Orleans—Eastern Division vs. Western Division all-stars.

Wilson Quits Coaching Job In Wake of Power Struggle

By BILL HALLS
Associated Press Writer

DETROIT (AP) — George Wilson quit as head coach of the Detroit Lions Wednesday in the wake of an apparent power struggle over the extent of his authority under millionaire owner William Clay Ford.

The resignation came less than 48 hours after Wilson was said to have agreed in a conference with Ford and General Manager Edwin J. Anderson to fire all five of his assistant coaches. The firings reportedly came despite strong objections from Wilson. They were announced in a Lions' news release.

Wilson walked hurriedly out of the Lions' offices without comment Wednesday.

"It's Wilson's decision," said Ford. "I'd rather the reasons came from him."

Wilson was not available for comment.

Ford said he was "surprised and disappointed" at Wilson's decision. He added: "We parted on friendly terms. He's a fine fellow, but in the long run we may both be better off."

Ford said the 51-year-old Wilson phoned him Wednesday and the two men met for an hour, apparently to work out a "mutually satisfactory" agreement on the remainder of Wilson's contract. The three-year pact, calling for a reported $47,000-a-year, still had a year to run.

Ford said Wilson indicated he did not have another job. There have been rumors Wilson would become head coach of the rival National Football League Chicago Bears but he has denied them.

The split between Ford and Wilson was generated last weekend by word that Wilson aides Bob Nussbaumer, Don Doll and Les Bingaman had been fired. The reports were confirmed Monday when Ford said two other assistants, Aldo Forte and Sonny Grandelius, also had been fired following the Ford-Wilson Anderson huddle.

Wilson had hired all the assistants except Forte.

The firings followed reports that some players had complained about a variety of problems to top Lions brass over Wilson's head.

Ford was asked by a newsman if Wilson, coach since 1957, had been stripped of his authority to make player trades and run his staff as he saw fit.

Ford replied: "The authority wasn't the same as before in Wilson's mind."

Ford said that no player had complained to him personally. He said some may have talked with other Lions officials. He asserted the firings of the Assistants was not designed to force Wilson out.

would remain as head coach for

Ford said he did not try to talk Wilson out of resigning.

"His mind was pretty well made up," the owner said.

Ford said he had no basic objection to Wilson's coaching methods but felt a "change in technique was necessary."

Ford declined to elaborate on the policy conflicts between him and Wilson.

He said he planned to "take my time" in looking for a new coach. "I have no preconceived notions," he said. "I'm looking for a winner — one that can bring me the championship."

Ford said no one had applied for the job. He termed "premature" reports that possible candidates for the job are former Bears' assistant Joe Stydahar, ex-Navy mentor Wayne Hardin, Lions' linebacker Joe Schmidt, former Oklahoma Coach Bud Wilkinson and others.

Bearcats Seem to Be On Way to Another Title

By TED MEIER
Associated Press Sports Writer

This will be a happy Christmas for Ed Jucker, the basketball coach at the University of Cincinnati.

His Bearcats, who won the national collegiate championship in 1961 and 1962 and just missed an unprecedented third straight crown in 1963, are on the way back. They didn't qualify for the NCAA championship tournament last season.

Jucker's boys won their fifth straight Wednesday night with a 71-56 home court victory over Oregon State. Five baskets in quick succession by sophomore Jerry Couzins broke a 41-41 tie and the Beavers never caught up.

The Bearcats now boast a 6-1 record. They beat George Washington in their opener, then lost to Miami of Ohio. Since then they have swept Louisville, Kansas, Centenary, Denver and Oregon State. Their next game is a first- round game against Temple Monday night in the Holiday Festival at New York, a tournament in which they might encounter top-ranked Michigan.

Michigan warmed up for its first round game against Manhattan by crushing Butler 99-81. A crowd of 8,000 packed the Yost Fieldhouse at Ann Arbor to watch the Wolverines chalk up their sixth victory in seven starts. Cazzie Russell scored 21 points and Bill Buntin 19.

The fifth-ranked San Francisco Dons, the only other team in The Associated Press Top Ten to see action, made it six straight against no defeats by defeating Utah State 86-71. Big Ollie Johnson, with 28 points and 22 rebounds, led the Dons in their easy victory at San Francisco.

Villanova and St. Joseph's of Philadelphia also stayed in the unbeaten class and upped their records to 7-0. Villanova crushed St. Francis, Pa. 101-58 at Altoona and the Hawks downed Bowling Green 60-54 in the opener of a doubleheader at Philadelphia. Temple whipped Pennsylvania 73-59 in the nightcap of the twin bill at the Palestra.

Army, on its way to next week's Far West Classic at Portland, Ore. was booed at Dayton, Ohio, in losing to the Flyers 41-33. The Cadets played a ball - control game that aroused the fans' ire.

Taylor Locke, the Army coach, said afterwards that he sympathized with the fans because "this type of game is no fun to watch." He explained he employed the ball control tactic to help protect the injured ankle of Mike Silliman, the Cadets' star.

The Murray State Thoroughbreds, beaten last week in the final of the Sun Devil Classic at Tempe, Ariz., won the Ohio Valley Conference holiday tournament by defeating Western Kentucky 77-68 at Louisville. The Akron Zipps won the Rubber City Classic at Akron by downing Westminster, Pa., 78-66 in the final.

DePaul won its fifth straight at home by taking Seattle 91-77. In other home court triumphs Southern Methodist overcame Missouri 78-73 and Xavier of Ohio outclassed St. Bonaventure 100-78.

Ohio University dealt Northwestern a 88-67 thumping at Evanston, Ill. and Arizona tounced Texas Western 77-40 at Tucson for the Miners' worst defeat in 60 games.

On the West Coast, Los Angeles State turned back touring Boston College 104-88 and Southern California downed Santa Clara 69-66 at Los Angeles.

Pirates Warn DPL Cagers With Excellent 4-1 Record

By CHARLIE DREUX
Gazette Telegraph Sports Writer

Dan Wright's Buccaneers have established themselves as contenders to the Denver Parochial League crown after the St. Mary's basketball team compiled a remarkable 4-1 won-loss record in non-league competition.

The Pirates are on a break for the holidays, but they resume action when they take on Salida, the defending State AA champion on Jan. 2, at the latter's home court.

After the Salida game, the Pirates launch their DPL campaign against Cathedral in a home contest the following night, Jan. 3.

In reviewing the Bucs' non-league slate this young season, Wright's chargers have two impressive victories to their credit: a win over last year's Pikes Peak League champion Cheyenne Mountain and last weekend's upset of Pueblo Catholic.

The St. Mary's aggregation dumped the Shamrocks last Saturday, 61-50, and the decisive victory over the touted Pueblo aCtholic team put the Pirates in a challenger's role for DPL honors. The Shamrocks were rated as contenders for the State Paroke title and a solid choice to sew up the Southern Parochial League championship. But Wright's charges put the press on the Shamrocks and broke down their normally effective scoring game. The Pirates were paced by their ace gunner, Tom McCarthy, who tossed in 19 points.

McCarthy leads the Pirates in scoring with 97 points in five games for a 19.5 average. Sam Zavatti is second with 48 points, followed by Tom Socha with 38 and John Van Horn with 36 points.

The Pirates' single loss was against the Will Rogers League favorite Harison, 75-72. In five games the Pirates have averaged 60.4 points per game while the pressing St. Mary's cagers have limited their opponents to 51.2 points per game.

ST. MARY'S STATISTICS
(Scoring (five games)

	g	fg	ft-fta	tp	avg.
McCarthy	5	37	23-34	97	19.5
Zavatti	5	18	12-22	48	9.6
Socha	5	14	10-21	38	7.6
Van Horn	5	16	4-8	36	7.2
Jezek	5	11	4-10	26	5.2
Walters	5	9	2-5	20	4.0
Floyd	3	7	2-3	16	5.2
Knauf	5	5	6-12	16	3.2
Morgan	1	1	0-0	2	2.0
Dreiling	2	1	0-2	2	1.0
Grant	2	0	1-5	1	0.5
Totals	5	118	66-120	402	80.4
Opponents	5	96	64-102	256	51.2

PAST GAMES (4-1 record)
St. Mary's 67, Manitou Springs 43
St. Mary's 48, Holy Family 43
Harrison 75, St. Mary's 72
St. Mary's 54, Cheyenne 43
St. Mary's 61, Pueblo Catholic 50

Leafs Replace Seattle for Bosox

TORONTO (AP) —The Boston Red Sox have completed details for a working agreement with the Toronto Maple Leafs of the International League.

The new agreement makes Toronto the top club in Boston's baseball farm system, replacing Seattle of the Pacific Coast League.

Under the agreement described Wednesday by the Maple Leafs, Boston will stock the team and name the manager. Dick Williams, a veteran utility man for the Red Sox last year, is expected to be named manager at Toronto.

Cappelletti Led Assault On AFL Records in 1964

NEW YORK (AP) — Gino Cappelletti, Boston's premier pointmaker, and the supercharged Houston battery of George Blanda and Charley Hennigan led an assault on the American Football League record book in 1964.

Cappelletti, The Associated Press AFL Player of the Year, broke his own all-time scoring mark while Blandas pitching and Hennigans' catching established three single-season aerial records, final league figures reveal.

The Patriots' place kicker-pass receiver scored seven touchdowns, booted 25 field goals and accounted for 37 points after touchdown for a total of 155 points, eight more than his previous league high, set in 1961.

Hennigan's 101 pass receptions topped by one the all-pro mark set by Denver's Lionel Taylor three years ago. Blanda the Oilers' 36-year-old signal caller, smashed season records for pass attempts, 505, and completions, 262. Denver passer Frank Tripucka had set marks of 478 and 248 in 1960.

Kansas City's Len Dawson threw less than Blanda but made his tosses pay off in the league's efficiency ratings. Dawson received the top grade of 58 points, based on completion percentage, yards gained, touchdowns, etc., and won the passing crown for the second time in three seasons.

He paced the league with a 56.2 completion mark and flipped 30 scoring passes, one less than league-leader Babe Parilli of Boston.

Cookie Gilchrist of the Eastern champion Buffalo Bills, regained the rushing title he lost to Oakland's Clem Daniels last season. Cookie rambled for 981 yards, finishing 36 yards in front of New York rookie Matt Snell. Daniels came on after a slow start and wound up third with 823 yards.

* * *

LEADING GROUND GAINERS

	Attn.	Yards	Long Gain	Avg.
Gilchrist, Buf.	230	981	67	4.2
Snell, N.Y.	215	945	42	4.3
Daniels, Oak.	173	823	43	4.7
Blanks, Hous	145	756	91	5.2
Haynes, K.C.	137	713	80	5.2
Lincoln, S.D.	155	632	25	4.0
C.M.Mitchell, Den.	174	590	33	3.3
Garron, Bos.	182	585	29	3.2
M.Hill, K.C.	164	576	71	3.5
Tolar, Hous.	140	526	40	3.7

LEADING PASSERS

	Att.	Com.	Yds.	TDs	Int.	Avg. Gain
Dawson, K.C.	354	199	2,573	30	12	8.10
Davidson, Oak.	319	157	2,489	21	14	7.80
Hadl, S.D.	347	147	2,161	18	14	7.80
Blanda, Hous.	505	262	2,282	17	19	6.40
Parilli, Bos.	472	220	3,441	31	17	7.20
Flores, Oak.	189	98	1,352	6	7	7.70
Wood, N.Y.	357	168	2,301	17	16	6.40
Slaughter, Den	188	97	930	2	8	4.90
Kemp, Buf.	269	159	2,265	13	11	8.30
Lee, Den.	205	133	1,632	11	6	6.10

LEADING PASS RECEIVERS

	Rec.	Yds.	Long Gain	TDs
Hennigan, Hous.	101	1,561	83	8
Taylor, Den.	76	1,272	97	7
Powell, Oak.	76	1,361	77	11
P.Jackson, K.C.	62	943	72	9
Ainsworth, S.D.	61	1,235	88	13
R.Turner, N.Y.	59	674	71	1
Blanks, Hous.	55	494	45	1
Snell, N.Y.	53	366	41	1
Burford, K.C.	51	673	35	7
Cappelletti, Bos.	49	811	52	7
Norton, S.D.	49	658	42	6

SCORING

	TDs	PAT	FG	Pts.
Cappelletti, Bos.	7	37	25	155
Gogolak, Buf.	0	43	19	100
Ainsworth, S.D.	15	0	0	90
Mercer, Oak.	0	24	15	69
Blanda, Hous.	0	37	13	76
J.Turner, N.Y.	0	28	13	67
Breuker, K.C.	0	22	13	61
Lincoln, S.D.	6	16	3	67
Powell, Oak.	11	0	0	66
Dubenion, Buf.	10	0	0	60

Russians End Tour Of Canada Unbeaten

TRAIL, B.C. (AP) —Russia's national hockey team defeated the Western International All-Stars 9-7 Wednesday night to end its eight-game tour of Canada undefeated. The Russians won seven and tied one.

The game was tight until the final period. The score was tied 4-4 at the end of the first period and 6-6 at the end of the second.

BASKETBALL

Wednesday's College Basketball Scores
By The Associated Press

EAST
St. Joseph's, Pa. 60, Bowling Green 54
Villanova 101, St. Francis, Pa. 58
Temple 73, Penn 59
Madison Fairleigh Dickinson 73, Hunter 54

SOUTH
Louisville 88, Bellarmine 71

MIDWEST
Michigan 99, Butler 81
Cincinnati 71, Oregon State 56
Dayton 41, Army 33
DePaul 91, Seattle 77
Ohio U. 88, Northwestern 67
Xavier, Ohio 100, St. Bonaventure 78
Drake 88, South Dakota State 59
Youngstown 60, Illinois Wesleyan 55

SOUTHWEST
New Mexico 102, Howard Payne 32
Arizona 77, Texas Western 40
Southern Methodist 78, Missouri 73
West Texas State 57, Hayward 55

FAR WEST
San Francisco 86, Utah State 71
Los Angeles State 104, Boston College 88
Southern California 69, Santa Clara 66
Portland 62, San Diego State 61
Augsburg 80, Eastern Montana 79
Whittier 93, Simpson 79

TOURNAMENTS
OHIO VALLEY CONFERENCE
Championship
Murray 77, Western Kentucky 68
RUBBER CITY CLASSIC
Championship
Akron 78, Westminster, Pa. 66
Third Place
Bucknell 84, Capital 62
MCPHERSON INVITATIONAL
Championship
Kansas Wesleyan 82, College of Emporia 75
Third Place
McPherson 68, Sterling 67, overtime
Fifth Place
Bethel, Kan. 71, Phillips, Okla. 65
Seventh Place
Northwest Oklahoma 77, Tabor 72
MIAA at ROLLA, Mo.
Championship
Warrensburg 73, Springfield, Mo. 70
Third Place
Lincoln, Mo. 70, Pittsburg, Kan. 66
Fifth Place
Kirksville 73, Cape Girardeau 72
Seventh Place
Rolla 85, Maryville, Mo. 62
KRIS KRINGLE KLASSIC
Third Place
Nevada Southern 100, Sacramento State 79
Fifth Place
Cal Poly, Pomona 67, Fullerton State 69
Seventh Place
Redlands 69, Chaman 60

LOOK!
Did you know a 3 or 4 speed Conversion with No Money Down . . .
COSTS ONLY
• 3 Speed ....$18.41 Monthly
• 4 Speed ....$28.63 Monthly
All Military Financed!
Atlas TRANSMISSION CO.
AND ANNEX
2 Locations to Serve You Better
2336 E. Platte Ave.
2410 E Hiway 24
Phone 634-2818 or 634-0701
ON KNOB HILL

MERRY CHRISTMAS
greetings to all our friends!
The NEWTON LUMBER & MANUFACTURING CO. will be closed day-after-Chistmas, December 26 only
Regular store hours will be in effect day-after-New Years, Saturday, Jan. 2.
NEWTON BUILDING PRODUCTS.... CENTER
24 West Vermijo Phone: 634-1511

Get a "MING FINISH" on Your Car Paint
Also Ming UNDERPLATE for Complete Under-Car Protection.
the KEPLINGER CO.
Call 634-3063 for Appointment
115 N. Nevada
Exclusive "Ming Service" for El Paso County

SKI PIKES PEAK
We Are Hoping FOR SNOW
SATURDAY & SUNDAY
INSTRUCTION -- FOOD -- RENTALS

GREETINGS
a joyous Noel to you.
WE WILL BE CLOSED FRI. AND SAT.
(December 25 and 26)
In Order That Our Employes Can Spend Christmas With Their Families
113 East Bijou
Phone 632-6635

Want the latest Skiing Reports?
Listen to SEARS SKI SCOPE
Every Friday at 5:45 P.M.
Saturday at 12:30 P.M.
on KYSN
1460 on your radio dial
Brought to you by
SEARS SKI SHOP
The "SLALOM"

Greetings
May Christmas echo joyfully in your heart thru the year.
204 XG'64 Form 17
ROCKY MOUNTAIN PAVING, INC.
HIGHWAYS to BUNKERS
24th and Bush

Cheyenne Celebrates Holidays Undefeated

The holiday break came at the perfect time for Cheyenne Mountain's league-leading hockey team, but Palmer's "break" came a day too soon.

The Indians of coach Bill McDonald rapped Palmer, 5-1, Monday night to finish the first round of City Hockey League action with a perfect 4-0 mark. But Cheyenne played Palmer almost two-thirds of the game without wing Don Heyliger, the loop's top point-maker going into Monday's contest.

Heyliger suffered a pulled leg muscle earlier and aggravated the injury during the rough-and-tumble contest with the Terrors. The doctor ordered serveral days of rest, which the Christmas layoff can easily provide.

Palmer was about 24 hours too early with its injury. Greg Nelson, a defenseman shifted to wing in practices prior to the Cheyenne showdown, received a broken nose in a scrimmage and sat out the game.

Nelson is slated to return by Jan. 4, according to coach Tommy Brennan.

Palmer is the defending champion, but has taken losses from the Indians and Wasson to drop to third after the first four games.

Cheyenne is currently the best scoring outfit and the best defensive team in scoring and allowing goals. The Indians have put through 24 goals while allowing five. McDonald's first line is also is the top-scoring crew in the league.

Don's twin brother Doug Heyliger moved into a tie for leading scored with a pair of goals Monday and 11 points. Jeff Thatcher, Cheyenne center, contributed a pair of assists to place behind the twin wings with 10 points.

Newell Weed, Fountain Valley's rugged 6-4 winger, follows with eight points. Wasson's Bruce Mahanke has seven.

Sandy Dee, Cheyenne goalie has allowed just five goals in four outings and has stopped 45 shots on goal. John Wendt, Wasson's part-time goalie, has allowed but one goal in one and two-thirds games. Wendt shares ice time with Rick Spencer, who has allowed six goals in 2 1-3 games.

Action resumes Jan. 4 at the Broadmoor World Arena as Palmer plays winless Widefield. Cheyenne gets its first competition of the new year in a second straight game for first place as Wasson meets the Indians Jan. 6.

STANDINGS

	W	L	Pct	GS	GA
Cheyenne*	4	0	1.000	24	5
Wasson	3	1	.750	14	9
Palmer	2	2	.500	11	11
Fountain Valley	1	3	.250	12	14
Widefield	0	4	.000	5	20

SCORING

	G	A	TP
Don Heyliger, Cheyenne	4	6	10
Jeff Heyliger, Cheyenne	4	5	9
Thatcher, Cheyenne	4	3	7
West, Fla. Valley	3	3	6
Mahanke, Wasson	3	2	5
Walmuth, Wasson	3	2	5
Mason, Palmer	4	1	5
Wood, Palmer	4	1	5
Dave, Cheyenne	4	1	5
Fitzgerald, Fla. Valley	3	2	5
Bill, Cheyenne	4	0	4
Bilbao, Palmer	4	0	4
Andrews, Palmer	4	0	4
Lee, Fla. Valley	3	1	4
Richardson, Fla. Valley	3	1	4
Von Fange, Fla. Valley	3	1	4
Britton, Wasson	3	1	4
Rumbaugh, Fla. Valley	3	1	4
Gray, Cheyenne	3	1	4
Tranel, Palmer	4	0	4
Nelson, Palmer	4	0	4
Lancaster, Palmer	4	0	4
Morrison, Wasson	3	1	4
Keitter, Wasson	3	1	4

GOALIES

	G	S	GA	SO	Pct.
Wendt, Wasson	2	45	1	1	.955
Lee, Cheyenne	4	45	5	1	.900
Astley, Palmer	4	51	6	0	.882
Spencer, Wasson	3	31	4	0	.871
Smith, Fla. Valley	4	57	14	1	.754
King, Widefield	4	102	31	0	.696

CC Places Last in Tourney

SAN DIEGO, Calif. (UPI)—Colorado College had only a hole in its Christmas basketball stocking today as it relived its disastrous experience in the Cal Western Holiday Tournament and hoped for better things in the new year.

The Colorado Springs school was left winless and in last place in the eight-team tournament Wednesday after it was socked 75-69 by Hamilton Air Force Base. It was the third consecutive loss in as many days for the Coloradans.

Jim Fields scored 30 points to lead the airmen to victory. High man for Colorado College was Chris Grant who had 18 points.

Hamilton had a 38-34 halftime lead.

Tre University of San Diego led the entire way to defeat Navy's Phibpac team, 68-53, to win the tournament. Cal Western topped the Point Mugu, Calif., Navy team, 63-50, for third place, and College of Southern Utah captured fifth place by taking a 63-57 victory over the San Diego Marines.

PATS SIGN PASSER

BOSTON (UPI) — The Boston Patriots have signed their 12th draft choice, 6-1, 190-pound quarterback Charlie Green, who set 14 Ohio Conference records leading Wittenberg to four undefeated seasons.

Pirates Warn DPL Cagers With Excellent 4-1 Record

By CHARLIE DREUX
Gazette Telegraph Sports Writer

Dan Wright's Buccaneers have established themselves as contenders to the Denver Parochial League crown after the St. Mary's basketball team compiled a remarkable 4-1 won-loss record in non-league competition.

The Pirates are on a break for the holidays, but they resume action when they take on Salida, the defending State AA champion on Jan. 2, at the latter's home court.

After the Salida game, the Pirates launch their DPL campaign against Cathedral in a home contest the following night, Jan. 3.

In reviewing the Bucs' non-league slate this young season, Wright's chargers have two impressive victories to their credit: a win over last year's Pikes Peak League champion Cheyenne Mountain and last weekend's upset of Pueblo Catholic.

The St. Mary's aggregation dumped the Shamrocks last Saturday, 61-50, and the decisive victory over the touted Pueblo aCtholic team put the Pirates in a challenger's role for DPL honors. The Shamrocks were rated as contenders for the State Paroke title and a solid choice to sew up the Southern Parochial League championship. But Wright's charges put the press on the Shamrocks and broke down their normally effective scoring game. The Pirates were paced by their ace gunner, Tom McCarthy, who tossed in 19 points.

McCarthy leads the Pirates in scoring with 97 points in five games for a 19.5 average. Sam Zavatti is second with 48 points, followed by Tom Socha with 38 and John Van Horn with 36 points.

The Pirates' single loss was against the Will Rogers League favorite Harison, 75-72. In five games the Pirates have averaged 60.4 points per game while the pressing St. Mary's cagers have limited their opponents to 51.2 points per game.

ST. MARY'S STATISTICS
(Scoring (five games)

	g	fg	ft-fta	tp	ave.
McCarthy	5	37	15-24	97	19.5
Zavatti	5	18	12-22	48	9.6
Socha	5	14	10-21	38	7.6
Van Horn	5	16	4-8	36	7.2
Jezek	5	11	4-10	26	5.2
Walters	5	9	2-5	20	4.0
Floyd	5	7	2-3	16	3.2
Knauf	5	5	6-12	16	3.2
Morgan	5	1	0-0	2	1.0
Trevino	5	1	0-2	2	1.0
Grant	5	0	1-3	1	0.5
Totals	5	118	66-120	402	60.4
Opponents	5	96	64-102	256	51.2

PAST GAMES (4-1 record)
St. Mary's 67, Manitou Springs 43
St. Mary's 48, Holy Family 45
Harrison 75, St. Mary's 72
St. Mary's 54, Cheyenne 45
St. Mary's 61, Pueblo Catholic 50

Leafs Replace Seattle for Bosox

TORONTO (AP) —The Boston Red Sox have completed details for a working agreement with the Toronto Maple Leafs of the International League.

The new agreement makes Toronto the top club in Boston's baseball farm system, replacing Seattle of the Pacific Coast League.

Under the agreement described Wednesday by the Maple Leafs, Boston will stock the team and name the manager. Dick Williams, a veteran utility man for the Red Sox last year, is expected to be named manager at Toronto.

Heisman Winners to Clash

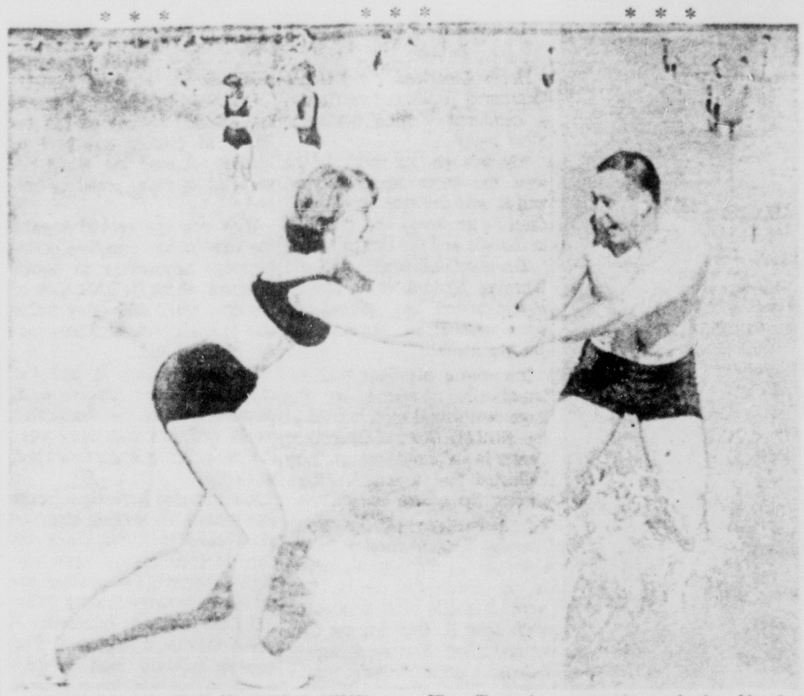

COME ON IN, THE WATER'S FINE—Tom Urbanik of the Penn State football team, from Donora, Pa., persuades his reluctant wife, Patty, to go for a dip in the ocean, just off Miami Beach, Fla. Tom is a member of the North team of the Shrine All-Star football teams playing in the Orange Bowl in Miami, Christmas Day. (AP Wirephoto)

Staubach, Huarte to Clash In North-South Struggle

By MURRAY CHASS
Associated Press Sports Writer

Wayne Hardin and Ara Parseghian have their Heisman Trophy winning quarterbacks — Roger Staubach and John Huarte — for one more game, but Hardin and the South have Bob Hayes and Jerry Rhome, too.

That added duo could provide the difference Friday in the North-South all-star college football game at Miami, one of three post-season contests scheduled for this holiday weekend.

Georgia and Texas Tech clash in the Sun Bowl at El Paso, Tex., Saturday while the Blue and the Gray all-star teams meet at Montgomery, Ala.

Hardin, who recently resigned as coach at Navy where he had Staubach for three years, is one of th coaches of the star-studded South squad.

Parseghian, who helped pull Huarte from the ranks of obscurity to the Heisman Trophy, coaches the North along with Paul Dietzel of Army, Hardin's archrival for three years.

Staubach, along with Tulsa's Rhome, will have an unusually speedy target in Hayes, the Florida A&M flash who is receiving his first crack at major competition.

The North spent 1½ hours Wednesday on ways of stopping the double gold medalist.

"They'll complete some passes on us, but our main concern is to stop them from getting the long bomb," Parseghian said.

Dietzel and Parseghian hope to offset Hayes' potential with Herman Johnson of Michigan State, a defensive specialist who has range, speed and size needed to stop the South end.

Georgia will have a problem of its own in the Sun Bowl. The Bulldogs must stop Donnie Anderson, third best rusher in the nation who also caught 32 passes for 396 yards. He ran for 966 yards, an average of 4.6 yards per carry.

Georgia has no one to match Anderson, but quarterback Preston Ridlehuber likes to run school record this season for yards gained rushing by a T formation signal-caller.

The Blue and Gray squads, meanwhile, finished up their workouts today with Blue Coach Murray Warmath of Minnesota and Gray Coach Paul Davis of Mississippi State both optimistic.

The big bowl weekend comes next week with the Rose, Cotton, Orange and Sugar Bowls set for Friday and the Gator Bowl and East-West game scheduled for Saturday.

* * *

By The Associated Press

Here's the line-up for the various football bowl games, including the professional championship games, listing records, probable attendance, starting time in Eastern Standard and television network also listed if on television:

Friday, Christmas Day

Shrine Game at Miami, Fla.—North vs. South all-stars, 25,000, 2 p.m., ABC.

Saturday, Dec. 26

AFL championship—San Diego, 8-5-1, vs. Buffalo, 12-2-0, 40,000, 2 p.m., ABC.

Sun Bowl at El Paso, Tex.—Georgia, 6-3-1, vs. Texas Tech, 6-3-1, 30,000, 4 p.m., NBC.

Blue-Gray at Montgomery, Ala.—North vs. South all-stars, 15,000, 2 p.m.

Sunday, Dec. 27

NFL championship—Baltimore, 12-2-0, vs. Cleveland, 10-3-1, 80,000, 1:30 p.m., CBS.

Friday, Jan. 1

Rose Bowl at Pasadena, Calif.—Michigan, 8-1-0, vs. Oregon State, 8-2-0, 100,000, 5 p.m., NBC.

Cotton Bowl at Dallas—Arkansas, 10-0-0, vs. Nebraska, 9-1-0, 75,504, 2 p.m., CBS.

Sugar Bowl at New Orleans—Syracuse, 7-2-0, vs. Louisiana State, 7-2-1, 60,000, 2 p.m., NBC.

Orange Bowl at Miami, night—Alabama, 10-0-0, vs. Texas, 9-1-0, 72,000, 8 p.m., NBC.

Saturday, Jan. 2

Gator Bowl at Jacksonville, Fla.—Florida State, 8-1-1, vs. Oklahoma, 6-3-1, 50,000, 2 p.m., ABC.

Shrine Bowl at San Francisco—East vs. West all-stars, 60,000, 5 p.m., NBC.

Sunday, Jan. 3

NFL Playoff Bowl at Miami—St. Louis, 9-3-2, vs. Green Bay, 8-5-1, 60,000, 2 p.m., CBS.

Friday, Jan. 8

Hula Bowl at Honolulu—All-Stars, 22,000, 1 a.m., Jan. 9.

Saturday, Jan. 9

Senior Bowl at Mobile, Ala.—North-South all-stars, 50,000, 3 p.m., NBC.

Sunday, Jan. 10

NFL Pro Bowl at Los Angeles—Eastern Conference vs. Western Conference all-stars.

Saturday, Jan. 16

AFL All-Star game at New Orleans—Eastern Division vs. Western Division all-stars.

Wilson Quits Coaching Job In Wake of Power Struggle

By BILL HALLS
Associated Press Writer

DETROIT (AP) — George Wilson quit as head coach of the Detroit Lions Wednesday in the wake of an apparent power struggle over the extent of his authority under millionaire owner William Clay Ford.

The resignation came less than 48 hours after Wilson was said to have agreed in a conference with Ford and General Manager Edwin J. Anderson to fire all five of his assistant coaches. The firings reportedly came despite strong objections from Wilson. They were announced in a Lions' news release.

Wilson walked hurriedly out of the Lions' offices without comment Wednesday.

"It's Wilson's decision," said Ford. "I'd rather the reasons came from him."

Wilson was not available for comment.

Ford said he was "surprised and disappointed" at Wilson's decision. He added: "We parted on friendly terms. He's a fine fellow, but in the long run we may both be better off."

Ford said the 51-year-old Wilson phoned him Wednesday and the two men met for an hour, apparently to work out a "mutually satisfactory" agreement on the remainder of Wilson's contract. The three-year pact, calling for a reported $47,000-a-year, still had a year to run.

Ford said Wilson indicated he did not have another job. There have been rumors Wilson would become head coach of the rival National Football League Chicago Bears but he has denied them.

The split between Ford and Wilson was generated last weekend by word that Wilson aides Bob Nussbaumer, Don Doll and Les Bingaman had been fired. The reports were confirmed Monday when Ford said two other assistants, Aldo Forte and Sonny Grandelius, also had been fired following the Ford-Wilson Anderson huddle.

Wilson had hired all the assistants except Forte.

The firings followed reports that some players had complained about a variety of problems to top Lions brass over Wilson's head.

Ford was asked by a newsman if Wilson, coach since 1957, had been stripped of his authority to make player trades and run his staff as he saw fit.

Ford replied: "The authority wasn't the same as before in Wilson's mind."

Ford said that no player had complained to him personally. He said some may have talked with other Lions officials. He asserted the firings of the Assistants was not designed to force Wilson out.

would remain as head coach for

Ford said he did not try to talk Wilson out of resigning

"His mind was pretty well made up," the owner said.

Ford said he had no basic objection to Wilson's coaching methods but felt a "change in technique was necessary."

Ford declined to elaborate on the policy conflicts between him and Wilson.

He said he planned to "take my time" in looking for a new coach. "I have no preconceived notions," he said. "I'm looking for a winner — one that can bring me the championship."

Ford said no one had applied for the job. He termed "premature" reports that possible candidates for the job are former Bears' assistant Joe Stydahar, ex-Navy mentor Wayne Hardin, Lions' linebacker Joe Schmidt, former Oklahoma Coach Bud Wilkinson and others.

Russians End Tour Of Canada Unbeaten

TRAIL, B.C. (AP) —Russia's national hockey team defeated the Western International All-Stars 9-7 Wednesday night to end its eight-game tour of Canada undefeated. The Russians won seven and tied one.

The game was tight until the final period. The score was tied 4-4 at the end of the first period and 6-6 at the end of the second.

Cappelletti Led Assault On AFL Records in 1964

NEW YORK (AP) — Gino Cappelletti, Boston's premier pointmaker, and the supercharged Houston battery of George Blanda and Charley Hennigan led an assault on the American Football League record book in 1964.

Cappelletti, The Associated Press AFL Player of the Year, broke his own all-time scoring mark while Blandas pitching and Hennigans' catching established three single-season aerial records, final league figures reveal.

The Patriots' place kicker-pass receiver scored seven touchdowns, booted 25 field goals and accounted for 37 points after touchdown for a total of 155 points, eight more than his previous league high, set in 1961.

Hennigan's 101 pass receptions topped by one the all-pro mark set by Denver's Lionel Taylor three years ago. Blanda the Oilers' 36-year-old signal caller, smashed season records for pass attempts, 505, and completions, 262. Denver passer Frank Tripucka had set marks of 478 and 248 in 1960.

Kansas City's Len Dawson threw less than Blanda but made his tosses pay off in the league's efficiency ratings. Dawson received the top grade of 58 points, based on completion percentage, yards gained, touchdowns, etc., and won the passing crown for the second time in three seasons.

He paced the league with a 56.2 completion mark and flipped 30 scoring passes, one less than league-leader Babe Parilli of Boston.

Cookie Gilchrist of the Eastern champion Buffalo Bills, regained the rushing title he lost to Oakland's Clem Daniels last season. Cookie rambled for 981 yards, finishing 36 yards in front of New York rookie Matt Snell. Daniels came on after a slow start and wound up third with 823 yards.

* * *

LEADING GROUND GAINERS

	Attn.	Yards	Long Gain	Avg.
Gilchrist, Buf.	230	981	67	4.2
Snell, N.Y.	215	945	42	4.3
Daniels, Oak.	173	823	43	4.7
Blanks, Hous	145	756	91	5.2
Haynes, K.C.	137	713	80	5.2
Lincoln, S.D.	155	632	25	4.0
C.Mitchell, Den.	174	599	33	3.4
Garron, Bos.	182	585	20	3.2
M.Hill, K.C.	104	576	71	5.5
Tolar, Hous.	140	526	40	3.7

LEADING PASSERS

	Att	Com.	Yds.	TDs	Avg. Gain
Dawson, K.C.	354	199	2,879	30	8.10
Davidson, Oak.	319	157	2,489	21	7.80
Hadl, S.D.	247	147	2,161	18	7.80
Blanda, Hous.	505	262	3,282	17	6.40
Parilli, Bos.	472	238	3,441	31	7.20
Flores, Oak.	198	98	1,353	8	7.70
Wood, N.Y.	357	168	2,301	17	6.40
Slaughter, Den	188	97	930	2	4.90
Kemp, Buf.	268	199	2,265	13	8.50
Lee, Den.	365	113	1,625	11	6.10

LEADING PASS RECEIVERS

	Recd.	Yds.	Long Gain	TDs
Hennigan, Hous.	101	1,561	83	8
Taylor, Den.	76	972	77	7
Powell, Oak.	76	1,361	77	11
P.Jackson, K.C.	62	943	72	9
Alworth, S.D.	61	1,235	82	13
B.Turner, N.Y.	59	974	71	9
Blanks, Hous.	55	694	45	1
Snell, N.Y.	55	396	41	1
Burford, K.C.	51	673	55	7
Cap'letti, Bos.	49	851	58	7
Norton, S.D	49	655	42	6

SCORING

	TDs	PAT	FG	Pts.
Cap'letti, Bos.	7	37	25	155
Gogolak, Buf.	0	43	19	100
Alworth, S.D.	15	0	0	90
Mercer, Oak.	0	34	15	79
Blanda, Hous.	0	37	13	76
J.Turner, N.Y.	0	33	13	72
Brooker, K.C.	0	46	8	70
Lincoln, S.D.	6	16	5	67
Powell, Oak.	11	0	0	66
Dubenion, Buf.	10	0	0	60

Bearcats Seem to Be On Way to Another Title

By TED MEIER
Associated Press Sports Writer

This will be a happy Christmas for Ed Jucker, the basketball coach at the University of Cincinnati.

His Bearcats, who won the national collegiate championship in 1961 and 1962 and just missed an unprecedented third straight crown in 1963, are on the way back. They didn't qualify for the NCAA championship tournament last season.

Jucker's boys won their fifth straight Wednesday night with a 71-56 home court victory over Oregon State. Five baskets in quick succession by sophomore Jerry Couzins broke a 41-41 tie and the Beavers never caught up.

The Bearcats now boast a 6-1 record. They beat George Washington in their opener, then lost to Miami of Ohio. Since then they have swept Louisville, Kansas, Centenary, Denver and Oregon State. Their next game is a first- round game against Temple Monday night in the Holiday Festival at New York, a tournament in which they might encounter top-ranked Michigan.

Michigan warmed up for its first round game against Manhattan by crushing Butler 99-81. A crowd of 8,000 packed the Yost Fieldhouse at Ann Arbor to watch the Wolverines chalk up their sixth victory in seven starts. Cazzie Russell scored 21 points and Bill Buntin 19.

The fifth-ranked San Francisco Dons, the only other team in The Associated Press Top Ten to see action, made it six straight against no defeats by defeating Utah State 86-71. Big Ollie Johnson, with 28 points and 22 rebounds, led the Dons in their easy victory at San Francisco.

Villanova and St. Joseph's of Philadelphia also stayed in the unbeaten class and upped their records to 7-0. Villanova crushed St. Francis, Pa. 101-58 at Altoona and the Hawks downed Bowling Green 60-54 in the opener of a doubleheader at Philadelphia. Temple whipped Pennsylvania 73-59 in the nightcap of the twin bill at the Palestra.

Army, on its way to next week's Far West Classic at Portland, Ore. was booed at Dayton, Ohio, in losing to the Flyers 41-33. The Cadets played a ball - control game that aroused the fans' ire.

Taylor Locke, the Army coach, said afterwards that he sympathized with the fans because "this type of game is no fun to watch." He explained he employed the ball control tactic to help protect the injured ankle of Mike Silliman, the Cadets' star.

The Murray State Thoroughbreds, beaten last week in the final of the Sun Devil Classic at Tempe, Ariz., won the Ohio Valley Conference holiday tournament by defeating Western Kentucky 77-68 at Louisville. The Akron Zipps won the Rubber City Classic at Akron by downing Westminster, Pa., 78-66 in the final.

DePaul won its fifth straight at home by taking Seattle 91-77. In other home court triumphs Southern Methodist overcame Missouri 78-73 and Xavier of Ohio outclassed St. Bonaventure 100-78.

Ohio University dealt Northwestern a 88-67 thumping at Evanston, Ill. and Arizona tounced Texas Western 77-40 at Tucson for the Miners' worst defeat in 60 games.

On the West Coast, Los Angeles State turned back touring Boston College 104-88 and Southern California downed Santa Clara 69-66 at Los Angeles.

BASKETBALL

Wednesday's College Basketball Scores
By The Associated Press

EAST
St. Joseph's, Pa. 60, Bowling Green 54
Villanova 101, St. Francis, Pa. 58
Temple 73, Penn 59
Madison Fairleigh Dickinson 73, Hunter 54

SOUTH
Louisville 88, Bellarmine 71

MIDWEST
Butler 81
Michigan 99, Butler 81
Cincinnati 71, Oregon State 56
Dayton 41, Army 33
DePaul 91, Seattle 77
Ohio U. 88, Northwestern 67
Xavier, Ohio 100, St. Bonaventure 78
Drake 88, South Dakota State 59
Youngstown 60, Illinois Wesleyan 55

SOUTHWEST
New Mexico 102, Howard Payne 32
Arizona 77, Texas Western 40
Southern Methodist 78, Missouri 73
West Texas State 57, Hayward 55

FAR WEST
San Francisco 86, Utah State 71
Los Angeles State 104, Boston College 88
Southern California 69, Santa Clara 66
Portland 62, San Diego State 61
Augsburg 80, Eastern Montana 79
Whittier 93, Simpson 79

TOURNAMENTS
OHIO VALLEY CONFERENCE
Championship
Murray 77, Western Kentucky 68
RUBBER CITY CLASSIC
Championship
Akron 78, Westminster, Pa. 66
Third Place
Bucknell 84, Capital 62
MCPHERSON INVITATIONAL
Championship
Kansas Wesleyan 82, College of Emporia 75
Third Place
McPherson 68, Sterling 67, overtime
Fifth Place
Bethel, Kan. 71, Phillips, Okla. 65
Seventh Place
Northwest Oklahoma 77, Tabor 72
MIAA at ROLLA, Mo.
Championship
Warrensburg 73, Springfield, Mo. 70
Third Place
Lincoln, Mo. 70, Pittsburg, Kan. 66
Fifth Place
Kirksville 73, Cape Girardeau 72
Seventh Place
Rolla 85, Marysville, Mo. 58
KRIS KRINGLE KLASSIC
Third Place
Nevada Southern 100, Sacramento State 79
Fifth Place
Cal Poly, Pomona 87, Fullerton State 69
Seventh Place
Redlands 69, Chaman 60

LOOK!
Did you know a 3 or 4 speed Conversion with No Money Down . . .
COSTS ONLY
• 3 Speed ....$18.41 Monthly
• 4 Speed ....$28.63 Monthly
All Military Financed!
Atlas TRANSMISSION CO.
AND ANNEX
2 Locations to Serve You Better
2336 E. Platte Ave.
2410 E Hiway 24
Phone 634-2818 or 634-0701
ON KNOB HILL

Want the latest Skiing Reports?
Listen to
SEARS SKI SCOPE
Every Friday
at 5:45 P.M.
Saturday at 12:30 P.M.
on
KYSN
1460 on your radio dial
Brought to you by
SEARS SKI SHOP
The "SLALOM"

greetings to all our friends!

The NEWTON LUMBER & MANUFACTURING CO. will be closed day-after-Chistmas, December 26 only
Regular store hours will be in effect day-after-New Years, Saturday, Jan. 2.

Get a "MING FINISH" on Your Car Paint
Also Ming UNDERPLATE for Complete Under-Car Protection.
the KEPLINGER CO.
Call 634-3063 for Appointment
115 N. Nevada
Exclusive "Ming Service" for El Paso County

NEWTON CENTER
BUILDING PRODUCTS....
24 West Vermijo Phone: 634-1511

SKI PIKES PEAK
We Are Hoping FOR SNOW
SATURDAY & SUNDAY
INSTRUCTION -- FOOD -- RENTALS

a joyous Noel to you.

WE WILL BE CLOSED FRI. AND SAT.
(December 25 and 26)
In Order That Our Employes Can Spend Christmas With Their Families
113 East Bijou
The PAINT SUPPLY & GLASS Co
Phone 632-6635

May Christmas echo joyfully in your heart thru the year.
204 XG '64 Form 17
ROCKY MOUNTAIN PAVING, INC.
HIGHWAYS & DRIVEWAYS
24th and Bush

Humphrey Will Direct Civil Rights Work

By CARL P. LEUBSDORF

WASHINGTON (AP) — Sen. Hubert H. Humphrey, who will coordinate federal civil rights efforts after he becomes vice president next month, says he hopes to know within 10 days whether the job will require creation of a new supervisory agency.

Humphrey said in an interview that he is conducting "a very detailed study" of existing federal programs in an effort to see how best to "assure prompt and direction action to those whose civil rights have been denied."

He meets today with Justcie Department officials who have played a key role during the past few years in government efforts to bar discrimination in such areas as education and voting.

Humphrey said he met Monday with Sargent Shriver, director of the Office of Economic Opportunity, and earlier with officials of the Department of Health, Education and Welfare, and a number of sub-Cabinet officials.

Shriver's office, which seeks to implement what President Johnson has called a "war on poverty," is closely related to civil rights, Humphrey said, because "the elimination of poverty will help greatly in relieving the social tensions that cause civil rights problems."

Since President Johnson designated him Dec. 10 to coordinate all administration programs in the civil rights field, Humphrey has been working mainly with his own staff in reviewing existing programs.

The Minnesota senator said he was "extremely pleased and gratified" that Burke Marshall, the retiring assistant attorney general for civil rights, thas agreed to be a consultant. Humphrey called Marshall "the outstanding expert in the country" in the civil rights field.

Marshall resigned as assistant attorney general last Friday, saying that the policy focus of federal civil rights efforts in general "should not in my judgment any longer rest in the Department of Justice."

Humphrey said he expects to report to President Johnson on his study by Jan. 1.

The agencies that he will coordinate include the Justice Department's civil rights division; the Civil Rights Commission; the President's Committee on Equal Opportunity in Employment and Housing; the Community Relations Service in the Commerce Department; and the soon-to-be created Equal Employment Opportunity Commission.

Besides coordinating federal agencies, Humphrey said he would work with state and local officials.

"We want to be sure we're doing all we can to improve the administration of the law and to make sure it's not arbitrary," Humphrey said. He said he was particularly concerned with the need for "uniformity of pattern, regulation and administration."

Humphrey said a close watch was under way on compliance with the 1964 rights law, which granted the government broad new powers to halt discrimination in education, voting, public accommodations and public facilities and employment.

Senate Republican Leader Everett M. Dirksen said Monday in a telephone interview from Debary, Fla., that he plans to discuss with other GOP congressional chiefs the need for a methodical check on civil rights enforcement.

Referring to the prediction by LeRoy Collins, director of the Community Relations Service, that more racial violence could be expected this summer, Humphrey said he hopes to avoid such situations by working in advance to relieve racial tensions.

"The time to worry about the summer is the winter," he said.

Humphrey said he plans to resign his Senate seat "before the first of the year." He said he would have to confer with Gov. Karl Rolvaag of Minnesota before he can give an exact date. Rolvaag has already named State Atty. Gen. Walter F. Mondale to fill the final two years of Humphrey's Senate term.

When you insert a toothpick in the center of a cake you are baking and it comes out dry, your cake is done.

Auto Glass
BLACK and WHITE
122 N. Cascade 634-6675

ON STAGE

SMITTY

LITTLE LULU

TERRY & PIRATES

EMILIN' JACK

AGGIE MACK

DONDI

BRENDA STARR

MOON MULLINS

GASOLINE ALLEY

MERRY CHRISTMAS -- EVE

RICK O'SHAY

LOLLY

BUGS BUNNY

CAPTAIN EASY

PRISCILLA'S POP

MORTY MEEKLE

ALLEY OOP

SHORT RIBS

Humphrey Will Direct Civil Rights Work

By CARL P. LEUBSDORF

WASHINGTON (AP) — Sen. Hubert H. Humphrey, who will coordinate federal civil rights efforts after he becomes vice president next month, says he hopes to know within 10 days whether the job will require creation of a new supervisory agency.

Humphrey said in an interview that he is conducting "a very detailed study" of existing federal programs in an effort to see how best to "assure prompt and direction action to those whose civil rights have been denied."

He meets today with Justcie Department officials who have played a key role during the past few years in government efforts to bar discrimination in such areas as education and voting.

Humphrey said he met Monday with Sargent Shriver, director of the Office of Economic Opportunity, and earlier with officials of the Department of Health, Education and Welfare, and a number of sub-Cabinet officials.

Shriver's office, which seeks to implement what President Johnson has called a "war on poverty," is closely related to civil rights, Humphrey said, because "the elimination of poverty will help greatly in relieving the social tensions that cause civil rights problems."

Since President Johnson designated him Dec. 10 to coordinate all administration programs in the civil rights field, Humphrey has been working mainly with his own staff in reviewing existing programs.

The Minnesota senator said he was "extremely pleased and gratified" that Burke Marshall, the retiring assistant attorney general for civil rights, thas agreed to be a consultant. Humphrey called Marshall "the outstanding expert in the country" in the civil rights field.

Marshall resigned as assistant attorney general last Friday, saying that the policy focus of federal civil rights efforts in general "should not in my judgment any longer rest in the Department of Justice."

Humphrey said he expects to report to President Johnson on his study by Jan. 1.

The agencies that he will coordinate include the Justice Department's civil rights division; the Civil Rights Commission; the President's Committee on Equal Opportunity in Employment and Housing; the Community Relations Service in the Commerce Department; and the soon-to-be created Equal Employment Opportunity Commission.

Besides coordinating federal agencies, Humphrey said he would work with state and local officials.

"We want to be sure we're doing all we can to improve the administration of the law and to make sure it's not arbitrary," Humphrey said. He said he was particularly concerned with the need for "uniformity of pattern, regulation and administration."

Humphrey said a close watch was under way on compliance with the 1964 rights law, which granted the government broad new powers to halt discrimination in education, voting, public accommodations and public facilities and employment.

Senate Republican Leader Everett M. Dirksen said Monday in a telephone interview from Debary, Fla., that he plans to discuss with other GOP congressional chiefs the need for a methodical check on civil rights enforcement.

Referring to the prediction by LeRoy Collins, director of the Community Relations Service, that more racial violence could be expected this summer, Humphrey said he hopes to avoid such situations by working in advance to relieve racial tensions.

"The time to worry about the summer is the winter," he said.

Humphrey said he plans to resign his Senate seat "before the first of the year." He said he would have to confer with Gov. Karl Rolvaag of Minnesota before he can give an exact date. Rolvaag has already named State Atty. Gen. Walter F. Mondale to fill the final two years of Humphrey's Senate term.

When you insert a toothpick in the center of a cake you are baking and it comes out dry, your cake is done.

Auto Glass
BLACK and WHITE
122 N. Cascade 634-6675

ON STAGE

SMITTY

EMILIN' JACK

AGGIE MACK

MOON MULLINS

MERRY CHRISTMAS -- EVE

RICK O'SHAY

BUGS BUNNY

PRISCILLA'S POP

TERRY & PIRATES

LITTLE LULU

DONDI

BRENDA STARR

GASOLINE ALLEY

LOLLY

CAPTAIN EASY

MORTY MEEKLE

ALLEY OOP

SHORT RIBS

For Want Ads Dial — 632-4641.

Four Orphans Get Run of Toys at Store

By JAMES RAGSDALE

ELK GARDEN, W.Va. (AP) — Four orphaned children, scampering through a department store's fairyland of toys, temporarily forgot Tuesday night that their parents were killed in a car wreck 15 days ago.

Thanks to donations from hundreds of residents in Shenandoah, Pa. ,the children of Mr and Mrs. Benjamin Phares will have a lot to distract them.

Through a maze of playthings, Ronald Phares, 9, led his two younger sisters and brother on a tour of a shopping center's toyland in Maryland "just to have a look around."

The 40-mile trip to the toyland near Cumberland, Md., was a big event for the children and their grandparents. The trip, and a shopping spree, were financed by $1,616 collected in a community-wide drive at Shenandoah, where the children's parents were killed Dec. 8.

"We just thought it would be a good way to make the children and all those people happy," said the maternal grandfather, James H. Shillingburg.

The children were brought here from Shenandoah to live with their grandparents.

Shenandoah police, Boy Scouts and civic groups rallied to help the children. The first check arrived this week. There is more on the way.

The money came as a surprise to the Shillingburgs. They decided to turn some of it into a happy Christmas for the children.

Shillingburg said the plan was to follow the children around the store and find some of the things they wanted most for Christmas.

For Ron it's a bike, "something he's been talking about for a week," said Mrs. Shillingburg. For Diane, 8, it is a play stove and refrigerator. But Cherly Ann, 5, and Benjamin, 3, "really don't know much of what's going on," Mrs. Shillingburg said.

"It's all going to be a surprise from Santa," added Shillingburg. "We wouldn't want them to think otherwise. There just happens to be a lot of Santas in this case."

The ling, or mud hake, lays about 28 million eggs at a time. But fewer than one in a million hatch and live to grow up.

HAMBURG — Doctors here report an only child has greater difficulties.

THE CAVE
IN THE MANITOU CLIFF HOUSE
HAPPY HOLIDAYS
OPEN NIGHTLY

Television Programs

	KRDO-TV (ABC) 13	KKTV (CBS) 11	KOAA-TV (NBC) 5
6:00	Leave It to Beaver	Mr. Ed	Huntley - Brinkley
6:15	Leave It to Beaver	Mr. Ed	Huntley - Brinkley
6:30	The Flintstones	Have Gun	Daniel Boone
6:45	The Flintstones	Will Travel	Daniel Boone
7:00	Donna Reed	Password	Daniel Boone
7:15	Donna Reed	Password	Daniel Boone
7:30	My Three Sons	"A Kiss for Santa"	Hazel
7:45	My Three Sons	"A Kiss for Santa"	Hazel
8:00	Bewitched	Come to the Stable	Suspense Theatre
8:15	Bewitched	Come to the Stable	Suspense Theatre
8:30	Peyton Place	Come to the Stable	Suspense Theatre
8:45	Peyton Place	Come to the Stable	Suspense Theatre
9:00	Jimmie Dean	Come to the Stable	Dr. Kildare
9:15	Jimmie Dean	Come to the Stable	Dr. Kildare
9:30	Jimmie Dean	Come to the Stable	Dr. Kildare
9:45	Jimmie Dean	Come to the Stable	Dr. Kildare
10:00	News - Weather	Report	News - Weather
10:15	AFA Chorale	Report	AFA Chorale
10:30	AFA Chorale	The Sound of Christmas	AFA Chorale
10:45	AFA Chorale		AFA Chorale
11:00	AFA Chorale	Methodist Church	AFA Chorale
11:15	"Our Miss Brooks"	Methodist Church	Jingle Bells
11:30	"Our Miss Brooks"	Methodist Church	Travelogue
11:45	"Our Miss Brooks"	Methodist Church	Travelogue

FRIDAY

8:00	Mickey Mouse Club	A.M. News	Make Room
8:15	Mickey Mouse Club	Mike Wallace	for Daddy
8:30	Price Is Right	I Love Lucy	What's This Song"
8:45	Price Is Right	I Love Lucy	Song - News
9:00	Get the Message	Andy of Mayberry	Concentration
9:15	Get the Message	Mayberry	Concentration
9:30	Missing Link	Real McCoys	Jeopardy
9:45	Missing Link	Real McCoys	Jeopardy
10:00	Father Knows Best	Love of Life	Say When
10:15	Father Knows Best	Love of Life—News	Say When
10:30	Hello Fra Pickers	Tomorrow	Wash. Cathedral
10:45	Hello Fra Pickers	Guiding Light	Wash. Cathedral
11:00	Rifleman	Jack LaLanne	Wash. Cathedral
11:15	Rifleman	Jack LaLanne	Wash. Cathedral
11:30	Cartoons	As World Turns	Let's Make a
11:45	News	As World Turns	Deal - News
12:00	Audubon & Edison	Palmer High Chorus	Loretta Young
12:15	School Choirs	Palmer High Chorus	Loretta Young
12:30	Day in Court	House Party	The Doctors
12:45	Day in Courts - News	House Party	The Doctors
1:00	N-S Shrine Football	Tell the Truth	Another World
1:15	N-S Shrine Football	Truth - News	Another World
1:30	N-S Shrine Football	Edge of Night	You Don't Say
1:45	N-S Shrine Football	Edge of Night	You Don't Say
2:00	N-S Shrine Football	Secret Storm	Match Game
2:15	N-S Shrine Football	Secret Storm	Game - News
2:30	N-S Shrine Football	Jack Benny	Bells of St. Mary's
2:45	N-S Shrine Football	Jack Benny	Bells of St. Mary's
3:00	N-S Shrine Football	Password	Bells of St. Mary's
3:15	N-S Shrine Football	Password	Bells of St. Mary's
3:30	N-S Shrine Football	Wasson High Chorus	Christmas
3:45	N-S Shrine Football	Wasson High Chorus	Stocking
4:00	Trail Master	Children's Christmas Party	For Women Only
4:15	Trail Master	Christmas Party	For Women Only
4:30	Trail Master	Christmas Party	Whirlybirds
4:45	Trail Master	Christmas Party	Whirlybirds
5:00	Cochran - News	News - Cronkite	Huckleberry Hound
5:15	News - Spts - Weather	Cronkite	Huckleberry Hound
5:30	Leave It to Beaver	Wea - Comment	Report
5:45	Leave It to Beaver	Com. Spts News	Report
6:00	Rifleman	The Munsters	Huntley - Brinkley
6:15	Rifleman	The Munsters	Huntley - Brinkley
6:30	Jonny Quest	The Entertainers	Bob Hope
6:45	Jonny Quest	The Entertainers	Bob Hope
7:00	Farmers Daughter	The Entertainers	Bob Hope
7:15	Farmers Daughter	The Entertainers	Bob Hope
7:30	Addams Family	Gomer Pyle	Jack Benny
7:45	Addams Family	Gomer Pyle	Jack Benny
8:00	Valentine's Day	Slattery's People	Jack Paar
8:15	Valentine's Day	Slattery's People	Jack Paar
8:30	12 O'Clock High	Slattery's People	Jack Paar
8:45	12 O'Clock High	Slattery's People	Jack Paar
9:00	12 O'Clock High	Rawhide	Naked City
9:15	12 O'Clock High	Rawhide	Naked City
9:30	Matt Dillon	Rawhide	Naked City
9:45	Mat Dillon	Rawhide	Naked City
10:00	Weather - News	News-Wea-Spts	News-Weather
10:15	"No Time for Sergeants"	News-Wea-Spts	Tonight Show
10:30	"No Time for Sergeants"	Regis Philbin	Tonight Show
10:45	"No Time for Sergeants"	Regis Philbin	Tonight Show
11:00	"No Time for Sergeants"	Regis Philbin	Tonight Show
11:15	"No Time for Sergeants"	Philbin News	Tonight Show
11:30	"No Time for Sergeants"	Regis Philbin	Tonight Show
11:45	"No Time for Sergeants"	Regis Philbin	Tonight Show

RADIO PROGRAMS

KSSS—740 Kc.— NEWS: 6, 6:30, 7, 7:30, 8, 8:30, 9:30, 10, 10:30, 11:30 a.m.; 12 noon, 12:30, 1:30, 2:30, 3:30, 6:30, 7:30, 8:30, 10:30, 11:30 p.m. and 12:30 a.m. SPORTS: 7:40 a.m. and 9:33 p.m. Sign Off 1 a.m.

6:15	Wake Up Club	9:55	Jo Ann's Party Line	4:30	Traffic Jam	6:45	CS at Night
9:45	Bright & Blue	12:15	Sweet & Swing	6:00	CS at Night	10:00	Music for Lovers
				6:15	F. Lewis Jr		

KRDO—1240 Kc.— NEWS: 5:30, 6:15, 6:45, 7:15, 8, 8:30, a.m. and on the hour 9 a.m. thru 12 noon and 2 to 6 p.m.; 8, 9, 10 p.m. and 12 midnight. DATELINE: 8:30, 9:30, 11:30 a.m., 3:30 and 6:25 p.m. WEATHER: 6:30, 7:10, 7:40, 8:15 a.m.; 4:45, 6:15 p.m. SPORTS: 5:31 a.m. and 5:30 p.m. BULLETIN BOARD: 9:14, 10:14, 11:14 a.m. and 3:33 p.m HIGH SCHOOL and COLLEGE FOOTBALL as scheduled. SIGN OFF 12:10 a.m

6:00	Wall Street	4:55	Portals of Prayer	10:30	A.M. Show	6:00	Wall Street
6:25	Cullen's Adventures	5:00	T.N.T.	11:05	Pre-Noon Party Line	6:25	Cullen's Adventure
6:30	Music	5:25	Ft. Carson	12:15	Life Line	6:30	Folk Music
6:45	Mayor's Report	6:00	Yawn Patrol	2:05	Afternoon of a DJ	6:45	Pops Concert
7:00	Pops Concert	8:20	Coffee Time	2:20	Commuter's Club	12:05	Be Still & Know
12:05	Christophrs			4:05			
	FRIDAY			5:35	MacMillan		

KVOR—1300 Kc.—92.9 Megacycles

(CBS, ABC, (MN) NEWS: On the hour 1 a.m. thru 6 p.m.; 6:30 a.m. Monday, Wednesday, Friday; 7:25, 7:30, 7:50 a.m.; 8, 9:55, 10:55 p.m. and 12 midnight. SPORTS: 7:55 a.m.; 5:30, 8:55, 6:31, 7:20 p.m. WEATHER: 7:10, 7:45 a.m.; 12:15 p.m.

6:15	Bible Word	6:15	Swingalong	1:30	Woman's World	6:15	Bible Word
6:46	Bandstand	8:25	Hemingway	1:35	G. Moore	6:46	Bandstand
7:00	E. Morgan	8:30	Swingalong	1:45	Broadmoor	7:00	E. Morgan
7:15	M. Kalb	8:49	P. Harvey	2:10	Rumpus Room	7:15	M. Kalb
7:35	Dimension	8:55	Fashion Report	2:30	Fashion	7:35	Dimension
7:40	Pat Boone	9:10	A. Godfrey	2:35	Notes	7:40	Pat Boone
8:10	Music	10:10	Up Date	2:35	Rumpus Room	8:10	Music
9:00	Town and Country	10:30	Dear Abby	3:10	Folk Song	9:00	Town & Country
10:50	Ft. Carson	11:10	Open Circuit	3:30	Close Up	10:50	Ft. Carson
11:00	Town and Country	11:30	Women of Washington	3:35	Folk Song	11:00	Town & Country
	FRIDAY			4:15	Swingalong		
12:05	Town & Country	11:35	Open Circuit	4:30	Sidelights		
5:45	Ranch to Market	12:55	Hollywood Houseparty	4:34	Swingalong		
		1:10		5:45	L. Thomas		

KYSN—1450 Kc— NEWS and WEATHER: 55 past the hour. HEADINES and WEATHER: 8:27 a.m. thru 3:27 p.m.; 11:27 p.m. SPORTS, HEADLINES and WEATHER: 6:25 a.m., 5:25 and 10:25 p.m. WEATHER: 15 and 45 past the hour. FISHING and HUNTING FORECAST: 5:30 Friday and 12:30 p.m. Saturday. Sign Off Midnight. HUNTING FORECAST: 5:25 Friday.

6:00	Tom Powell	7:20	Rowlands Sports	11:00	J. Schafer	4:20	Rowlands Sports
	FRIDAY			2:00	Gene Towne		
6:00	R. Mendrop	8:30	Gene Towne	4:00	Hit Parade	6:00	Tom Powell

KRYT—1530 Kc— NEWS: 12 noon. Military and government news on the half hour. Weather, 10 minutes past the hour.

6:45	Morning Show	12:00	Midday Melodies	4:45	Music Sign Off		
9:00	Music	1:00	Albums of				

KPIK—1580 Kc.— NEWS HEADLINES: 30 minutes after the hour. NEWS SUMMARY: 55 minutes after the hour. NEWS ROUNDUP: 7 a.m. and 11:55 a.m. WEATHER: 15 minutes after the hour. SPORTS: 6:45 a.m. and 4:25 p.m.

6:15	K. Randel	12:05	Farm News	Opry		5:15	Sign Off
9:00	J. Petty	1:00	J. Petty	3:00	G. James		
11:00	G. James	2:00	Grand Ole	5:10	Evangelistic		

KRCC—FM—91.3 Megacycles

5:00	Sign On	5:45	U.S. Treas.	7:15	Music	10:00	News -Spts-
5:05	Campus News	6:00	Paris Starttime	7:45	Interview		Weather
5:15	Music	6:30	Music	8:15	Symphony	10:15	This I Believe
5:30	Classroom	7:00	Interview	8:30	Special Events		

KKFM-FM—96.5 Meg News, Wea. 10 a.m., 3 p.m. News, Markets 12 noon, 6 p.m.

6:15	Concert	11:00	Sign Off	10:30	Orchestra	7:00	American
7:00	Concerto		FRIDAY	12:15	Concert		Scene
7:30	Overture	6:30	Symphony	1:00	Symphonic	7:30	Overture
8:00	Symphony	7:00	Concert	3:10	Intermezzo	8:00	Symphony
9:00	Your Request	9:00	Concerto	4:00	Serenade	9:00	Your Request
		10:10	Keyboard	6:15	Concert	11:00	Sign Off

KLST—FM—94.3 Megacycles

6:00	Dinner In Stereo		FRIDAY	5:30	Plus Medical News	6:05	Dinner In Stereo
7:00	Something to Think About	9:00	Lively Music	5:35	Stereo Music	7:00	Something to Think About
7:05	Eve. Stereo	12:00	Ft. Carson Report	6:00	Sports Car News	7:05	Eve. Stereo
9:00	Relax with Stereo	12:05	Music			9:00	Relax with Stereo
		1:00	Variety				

KCMS-FM 102.7 Meg.; AM 1490 Kc.

6:00	Dinner Music		FRIDAY	4:00	Voice of America	7:15	p.m. Concert
7:00	p.m. Music	8:00	Marches	6:15	Stereophonic	9:30	New Records
7:30	Show Time	8:15	a.m. Show Until Noon	5:30	Dinner Music		
8:00	Voice of America	8:40	Sermonette	5:55	Wall Street		
8:15	p.m. Concert	9:20	Wall Street	6:00	Dinner Music	10:00	Music
9:30	Records	11:15	Voice of America	7:00	p.m. Music	11:00	Sign Off
10:00	Music	12:00	Melody Matinee	7:30	Show Time		
11:00	Sign Off	3:00	FM Stereo	8:00	Voice of		

RENT A PIANO
$10.00 Per Month
Apply rental to purchase price
COLORADO SPRINGS MUSIC CO.
110 N. Tejon 635-1561

NOW! at your Westland Theatre
BIG XMAS SHOW

CHIEF
Doors 12:15 — Shows 1:00
75c Till 6 Then $1.00
— Children 50c —
From WALT DISNEY
FUN! ADVENTURE! LAUGHTER!
WALT DISNEY'S EMIL AND THE DETECTIVES
and WALT DISNEY'S THE TATTOOED POLICE HORSE
TECHNICOLOR
EMIL at 1:50, 4:34, 7:18, 10:02
HORSE at 1:00, 3:44, 6:28, 9:12

PEAK
1156 PIKES PEAK 633-4411
Doors 12:45 — Shows 1:00
$1.00 Till 6 Then $1.25
Students-Military $1.00
Children 50c
ASTOUNDING ADVENTURES!
FIRST MEN IN THE MOON
PANAVISION DYNAMATION LUNACOLOR
At 1:00-3:06-5:12-7:18-9:24

AIRCADIA
2 MILES EAST ON HIGHWAY 24
Gates 6:30 — Shows 7:15
Adults 75c — Kids Free
2 BIG ELVIS HITS 2
ELVIS PRESLEY
FOLLOW THAT DREAM
Color at 7:25 Only
Plus 2nd Elvis Hit
ELVIS Presley "KID Galahad
Color at 9:25 Only

The BRO'DMOOR THEATRE
NOW SHOWING!
DAILY AT 8:00 P.M.
THAT MAN FROM RIO
JEAN-PAUL BELMONDO
FRANCOISE DORLEAC
JEAN SERVAIS
Filmed in EASTMANCOLOR
MATINEE SUNDAY 2:30

A Short Drive Long Remembered is an enjoyable visit to the
Red Cloud Inn
Fine Dining Since 1921
COMPLETE DINNER and COCKTAIL SERVICE
American Express Credit Cards Honored
684-9972 — Open Daily 5:30 P.M. Closed Tues.
10 Minutes from Colorado Springs West on Colorado 24
Cascade, Colo.

• Cocktails
• Mixed Drinks
• Highballs
Dance and Enjoy the "FEZ" BRYANT Trio
Fri. & Sat.—9 to 1 A.M.
Sundays—3:30 to 7:30 P.M.
"All For Fun . . and Fun For All!" at the
KEG
LOUNGE
730 Manitou Ave.
Manitou Springs

Santa's Workshop
10:00 a.m. - 4:30 p.m.
Closed Mondays
4 Miles West of Manitou Springs on Hiway 24

FRIDAY'S
95c Special Luncheon 95c
Serving from 11 a.m.
Broiled Halibut
Baked Potato
Green Beans
Clam Chowder Soup
Coffee Dessert
GIUSEPPE'S
Pizza—Sandwiches—Spaghetti
122 S. Cascade

Having A DANCE
Call 636-5231
THE Alamo HOTEL
facilities ARE EXCELLENT

Merry Christmas
We hope your Christmas Holiday is filled with many joys.
IVY'S Drive In
So. Tejon & Las Vegas
Closed Christmas Day

MIDNITE SHOW SATURDAY at 11:30 P.M.
THE EXCITEMENT, ENTERTAINMENT AND MUSIC OF TEENAGE AMERICA!
THE BEACH BOYS
CHUCK BERRY
JAMES BROWN & THE FLAMES
THE BARBARIANS
MARVIN GAYE
GERRY AND THE PACEMAKERS
LESLEY GORE
JAN AND DEAN
BILLY J. KRAMER & THE DAKOTAS
SMOKEY ROBINSON AND THE MIRACLES
THE SUPREMES
THE ROLLING STONES
THE FIRST ANNUAL T-A-M-I SHOW
TEENAGE AMERICA INTERNATIONAL
ELECTRONOVISION
SCREEN ENTERTAINMENT CO.
A THEATROFILM Distributed by AMERICAN INTERNATIONAL
TICKETS NOW ON SALE . . ALL SEATS $1.25
ONLY HOUSE CAPACITY CAN BE SOLD
ALSO! EARLY SHOWING MON. and TUES. at 10:00 A.M. ONLY
CHIEF

LAST FEATURE BEGINS AT 7:00 TONIGHT SO THE COOPER AND UTE THEATRE EMPLOYEES MAY SPEND CHRISTMAS EVE AT HOME.
Regular Feature Times Tomorrow
Merry Christmas

Cooper
Open 12:45
$1 to 6, then $1.25—under 12, 50c
M-G-M presents Your Cheatin' Heart
George HAMILTON · Susan OLIVER
Red BUTTONS · Arthur O'CONNELL
THE STORY OF THE IMMORTAL HANK WILLIAMS
Features Today at: 1:00 3:00 5:00 7:00

UTE
Open 12:45
$1 to 6, then $1.25—under 12, 50c
HOWL-A-DAY LAUGHS
JERRY LEWIS as The DISORDERLY ORDERLY
Features Today 1:00 3:09 4:51 7:00

ALBERT PICK MOTEL
DINING ROOM and LOUNGE
WILL BE CLOSED
CHRISTMAS DAY
5700 North Nevada 633-3876

Ready to serve you....
...Colorado Spring's Newest & Finest Restaurant & Cocktail Lounge
BEEF 'n BIRD Restaurant
1815 South Nevada Ave.
Your Hostess: Mabel Tilton
Serving Your Favorite Beverage: Ray Tilton
At The Organ! Corneil Au Rand
COMPLETE LUNCHEON & DINNER MENU
Rooms for Private Parties
Reservations will be appreciated
Phone 635-0723
OPEN 11:00 A.M.
"HAPPY HOUR"
4:30-6:30 P.M. Week days
CHRISTMAS MENU!
BAKED TURKEY with dressing & trimmings
BAKED HAM with orange sherry sauce
SHRIMP with terryaki sauce
NEW YORK STRIP STEAK with onion rings & fresh mushrooms
★ These are complete course dinners with all the trimmings!

G.I. FORUM
DANCE
Friday Dec. 24
Jake Martinez Band
ACACIA HOTEL
BALL ROOM

Marshall REPAIR SERVICE
633-7455

The Palmer Choir Sings Christmas Carols
Tonight at 7:30 on
KRDO-TV
With Best Wishes of
Mr. and Mrs. Ross Lane
and
Pepsi Cola Bottling Co.

Thousands Use GT Classified Ads—Try One—632-4641

OPEN EVERY DAY OF THE YEAR
8:00 A.M. to 10:45 P.M.
Phone 634-7711 or 632-4669

For Want Ads Dial — 632-4641.

Four Orphans Get Run of Toys at Store

By JAMES RAGSDALE

ELK GARDEN, W.Va. (AP) — Four orphaned children, scampering through a department store's fairyland of toys, temporarily forgot Tuesday night that their parents were killed in a car wreck 15 days ago.

Thanks to donations from hundreds of residents in Shenandoah, Pa., the children of Mr. and Mrs. Benjamin Phares will have a lot to distract them.

Through a maze of playthings, Ronald Phares, 9, led his two younger sisters and brother on a tour of a shopping center's toyland in Maryland "just to have a look around."

The 40-mile trip to the toyland near Cumberland, Md., was a big event for the children and their grandparents. The trip, and a shopping spree, were financed by $1,616 collected in a community-wide drive at Shenandoah, where the children's parents were killed Dec. 8.

"We just thought it would be a good way to make the children and all those people happy," said the maternal grandfather, James H. Shillingburg.

The children were brought here from Shenandoah to live with their grandparents.

Shenandoah police, Boy Scouts and civic groups rallied to help the children. The first check arrived this week. There is more on the way.

The money came as a surprise to the Shillingburgs. They decided to turn some of it into a happy Christmas for the children.

Shillingburg said the plan was to follow the children around the store and find some of the things they wanted most for Christmas.

For Ron it's a bike, "something he's been talking about for a week," said Mrs. Shillingburg. For Diane, 8, it is a play stove and refrigerator. But Cheryl Ann, 5, and Benjamin, 3, "really don't know much of what's going on," Mrs. Shillingburg said.

"It's all going to be a surprise from Santa," added Shillingburg. "We wouldn't want them to think otherwise. There just happens to be a lot of Santas in this case."

The ling, or mud hake, lays about 28 million eggs at a time. But fewer than one in a million hatch and live to grow up.

HAMBURG — Doctors here report an only child has greater difficulties.

THE CAVE
IN THE MANITOU CLIFF HOUSE
HAPPY HOLIDAYS
OPEN NIGHTLY

Television Programs

KRDO-TV (ABC) 13	KKTV (CBS) 11	KOAA-TV (NBC) 5
6:00 Leave It to Beaver	Mr. Ed	Huntley - Brinkley
6:15 Leave It to Beaver	Mr. Ed	Huntley - Brinkley
6:30 The Flintstones	Have Gun	Daniel Boone
6:45 The Flintstones	Will Travel	Daniel Boone
7:00 Donna Reed	Password	Daniel Boone
7:15 Donna Reed	Password	Daniel Boone
7:30 My Three Sons	"A Kiss for Santa"	Hazel
7:45 My Three Sons	"A Kiss for Santa"	Hazel
8:00 Bewitched	Come to the Stable	Suspense Theatre
8:15 Bewitched	Come to the Stable	Suspense Theatre
8:30 Peyton Place	Come to the Stable	Suspense Theatre
8:45 Peyton Place	Come to the Stable	Suspense Theatre
9:00 Jimmie Dean	Come to the Stable	Dr. Kildare
9:15 Jimmie Dean	Come to the Stable	Dr. Kildare
9:30 Jimmie Dean	Come to the Stable	Dr. Kildare
9:45 Jimmie Dean	Come to the Stable	Dr. Kildare
10:00 News - Weather	Report	News - Weather
10:15 AFA Chorale	Report	AFA Chorale
10:30 AFA Chorale	The Sound of Christmas	AFA Chorale
10:45 AFA Chorale		AFA Chorale
11:00 AFA Chorale	Methodist Church	AFA Chorale
11:15 "Our Miss Brooks"	Methodist Church	Jingle Bells
11:30 "Our Miss Brooks"	Methodist Church	Travelogue
11:45 "Our Miss Brooks"	Methodist Church	Travelogue
FRIDAY		
8:00 Mickey Mouse Club	A.M. News	Make Room
8:15 Mickey Mouse Club	Mike Wallace	for Daddy
8:30 Price Is Right	I Love Lucy	"What's This Song"
8:45 Price Is Right	I Love Lucy	Song - News
9:00 Get the Message	Andy of	Concentration
9:15 Get the Message	Mayberry	Concentration
9:30 Missing Link	Real McCoys	Jeopardy
9:45 Missing Link	Real McCoys	Jeopardy
10:00 Father Knows Best	Love of Life	Say When
10:15 Father Knows Best	Love of Life—News	Say When
10:30 Hello Pea Pickers	Tomorrow	Wash. Cathedral
10:45 Hello Pea Pickers	Guiding Light	Wash. Cathedral
11:00 Rifleman	Jack LaLanne	Wash. Cathedral
11:15 Rifleman	Jack LaLanne	Wash. Cathedral
11:30 Cartoons	As World Turns	Let's Make a
11:45 News	As World Turns	Deal - News
12:00 Audubon & Edison	Palmer High Chorus	Loretta Young
12:15 School Choirs	Palmer High Chorus	Loretta Young
12:30 Day in Court	House Party	The Doctors
12:45 Day in Courts - News	House Party	The Doctors
1:00 N.S. Shrine Football	Tell the Truth	Another World
1:15 N.S. Shrine Football	Truth - News	Another World
1:30 N.S. Shrine Football	Edge of Night	You Don't Say
1:45 N.S. Shrine Football	Edge of Night	You Don't Say
2:00 N.S. Shrine Football	Secret Storm	Match Game
2:15 N.S. Shrine Football	Secret Storm	Game - News
2:30 N.S. Shrine Football	Jack Benny	Bells of St. Mary's
2:45 N.S. Shrine Football	Jack Benny	Bells of St. Mary's
3:00 N.S. Shrine Football	Password	Bells of St. Mary's
3:15 N.S. Shrine Football	Password	Bells of St. Mary's
3:30 N.S. Shrine Football	Wasson High Chorus	Christmas
3:45 N.S. Shrine Football	Wasson High Chorus	Stocking
4:00 Trail Master	Children's Christmas Party	For Women Only
4:15 Trail Master	Christmas Party	For Women Only
4:30 Trail Master	Christmas Party	Whirlybirds
4:45 Trail Master	Christmas Party	Whirlybirds
5:00 Cochran - News	News - Cronkite	Huckleberry Hound
5:15 News - Spts - Weather	Cronkite	Huckleberry Hound
5:30 Leave It to Beaver	Wea - Comment	Report
5:45 Leave It to Beaver	Com. Spts News	Report
6:00 Rifleman	The Munsters	Huntley - Brinkley
6:15 Rifleman	The Munsters	Huntley - Brinkley
6:30 Jonny Quest	The Entertainers	Bob Hope
6:45 Jonny Quest	The Entertainers	Bob Hope
7:00 Farmers Daughter	The Entertainers	Bob Hope
7:15 Farmers Daughter	The Entertainers	Bob Hope
7:30 Addams Family	Gomer Pyle	Jack Benny
7:45 Addams Family	Gomer Pyle	Jack Benny
8:00 Valentine's Day	Slattery's People	Jack Paar
8:15 Valentine's Day	Slattery's People	Jack Paar
8:30 12 O'Clock High	Slattery's People	Jack Paar
8:45 12 O'Clock High	Slattery's People	Jack Paar
9:00 12 O'Clock High	Rawhide	Naked City
9:15 12 O'Clock High	Rawhide	Naked City
9:30 Matt Dillon	Rawhide	Naked City
9:45 Mat Dillon	Rawhide	Naked City
10:00 Weather News	News-Wea-Spts	News-Weather
10:15 "No Time for Sergeants"	News-Wea-Spts	Tonight Show
10:30 "No Time for Sergeants"	Regis Philbin	Tonight Show
10:45 "No Time for Sergeants"	Regis Philbin	Tonight Show
11:00 "No Time for Sergeants"	Regis Philbin	Tonight Show
11:15 "No Time for Sergeants"	Philbin - News	Tonight Show
11:30 "No Time for Sergeants"	Regis Philbin	Tonight Show
11:45 "No Time for Sergeants"	Regis Philbin	Tonight Show

RADIO PROGRAMS

KSSS—740 Kc.— NEWS: 6, 6:30, 7, 7:30, 8, 8:30, 9:30, 10, 10:30, 11:30 a.m.; 12 noon, 12:30, 1:30, 2:30, 3:30, 6:30, 7:30, 8:30, 10:30, 11:30 p.m. and 12:30 a.m. SPORTS: 7:45 a.m. and 9:33 p.m. Sign Off 1 a.m.

6:15	Wake Up Club	9:55	Jo Ann's Party Line	4:30	Traffic Jam	6:45	CS at Night
9:45	Bright & Blue	12:15	Sweet & Swing	6:00	CS at Night	10:00	Music for Lovers
				6:15	F. Lewis Jr		

KRDO—1240 Kc.— NEWS: 5:30, 6:15, 6:45, 7:15, 8, 8:30, a.m. and on the hour 9 a.m. thru 12 noon and 2 to 6 p.m.; 8, 9, 10 p.m. and 12 midnight. DATELINE: 8:30, 9:30, 11:30 a.m., 3:30 and 6:25 p.m. WEATHER: 6:30, 7:10, 7:40, 8:15 a.m.; 4:45, 6:15 p.m. SPORTS: 5:31 a.m. and 5:30 p.m. BULLETIN BOARD: 9:14, 10:14, 11:14 a.m. and 3:33 p.m HIGH SCHOOL and COLLEGE FOOTBALL as scheduled. SIGN OFF 12:10 a.m

6:20	Wall Street	4:55	Portals of	10:30	A.M. Show	6:20	Wall Street				
6:25	Cullen's Adventures	5:00	Prayer T.N.T.	11:05	Pre-Noon Party	6:25	Cullen's Adventure				
6:30	Music	5:55	Ft. Carson	12:15	Time	6:30	Folk Music				
6:45	Mayor's Report	6:00	Yawn Patrol	2:05	Life Line	6:45	Pops Concert				
7:00	Pops Concert	8:20	Coffee Time	2:20	Afternoon of a DJ	12:05	Be Still & Know				
12:05	Christophrs FRIDAY			4:05	Commuter's Club						
				5:35	MacMillan						

KVOR—1300 Kc.—92.9 Megacycles

(CBS, ABC, (MN) NEWS: On the hour 1 a.m. thru 6 p.m.; 6:30 a.m. Monday, Wednesday, Friday; 7:25, 7:30, 7:50 a.m.; 8, 9:55, 10:55 p.m. and 12 midnight. SPORTS: 7:55 a.m.; 5:30, 8:55, 6:31, 7:20 p.m. WEATHER: 7:10, 7:45 a.m.; 12:15 p.m.

6:15	Bible Word	6:15	Swingalong	1:30	Woman's World	6:15	Bible Word
6:46	Bandstand	8:25	Headlines			6:46	Bandstand
7:00	E. Morgan	8:30	Swingalong	1:35	G. Moore	7:00	E. Morgan
7:15	M. Kalb	8:49	P. Harvey	1:45	Broadmoor	7:15	M. Kalb
7:35	Dimension	8:55	Fashion	2:10	Rumpus	7:35	Dimension
7:40	Pat Boone		Report		Room	7:40	Pat Boone
8:10	Music	9:10	A. Godfrey	2:30	Fashion Notes	8:10	Music
9:00	Town and Country	10:10	Up Date	2:35	Rumpus Room	9:00	Town & Country
10:50	Ft. Carson	10:30	Dear Abby			10:50	Ft. Carson
11:00	Town and Country	11:10	Open Circuit	3:10	Folk Song	11:00	Town & Country
	FRIDAY	11:30	Women of Washington	3:30	Close Up		
12:05	Town & Country	11:35	Open Circuit	3:35	Folk Song		
5:45	Ranch to Market	12:55	Hollywood	4:15	Swingalong		
		1:10	Houseparty	4:30	Sidelights		
				5:45	Swingalong		
					L. Thomas		

KYSN—1450 Kc— NEWS and WEATHER: 55 past the hour. HEADINES and WEATHER: 8:27 a.m. thru 3:27 p.m.; 11:27 p.m. SPORTS, HEADLINES and WEATHER: 6:25 a.m., 5:25 and 10:25 p.m. WEATHER: 15 and 45 past the hour. FISHING and HUNTING FORECAST: 5:30 Friday and 12:30 p.m. Saturday. Sign Off Midnight. HUNTING FORECAST: 5:25 Friday.

6:00	Tom Powell	7:20	Rowlands	11:00	J. Schafer	4:20	Rowlands
	FRIDAY		Sports	2:00	Gene Towne		Sports
6:00	R. Mendrop	8:30	Gene Towne	4:00	Hit Parade	6:00	Tom Powell

KRYT—1530 Kc— NEWS: 12 noon. Military and government news on the half hour. Weather, 10 minutes past the hour.

6:45	Morning Show	12:00	Midday Melodies		Music		
9:00	Music	1:00	Albums of	4:45	Sign Off		

KPIK—1580 Kc.— NEWS HEADLINES: 30 minutes after the hour. NEWS SUMMARY: 55 minutes after the hour. NEWS ROUNDUP: 7 a.m. and 11:55 a.m. WEATHER: 15 minutes after the hour. SPORTS: 6:45 a.m. and 4:25 p.m.

6:15	K. Randel	12:05	Farm News		Opry		
9:00	J. Petty	1:00	J. Petty	3:00	G. James	5:15	Sign Off
11:00	G. James	2:00	Grand Ole	5:10	Evangelistic		

KRCC—FM—91.3 Megacycles

5:00	Sign On	5:45	U.S. Treas.	7:15	Music	10:00	News -Spts-
5:05	Campus News	6:00	Paris Startime	7:45	Interview	10:15	Weather This I Believe
5:15	Music	6:30	Music	8:15	Symphony		
5:30	Classroom	7:00	Interview	8:30	Special Events		

KKFM-FM—96.5 Meg News, Wea. 10 a.m., 3 p.m. News, Markets 12 noon, 6 p.m.

6:15	Concert	11:00	Sign Off	10:30	Orchestra	7:00	American
7:00	Concerto		FRIDAY	10:15	Concert		Scene
7:30	Overture	6:30	Symphony	1:00	Symphonic	1:30	Overture
8:00	Symphony	7:00	Concert	3:30	Intermezzo	8:00	Symphony
9:00	Your Request	9:00	Concerto	4:00	Serenade	9:00	Your Request
		10:10	Keyboard	6:15	Concert	11:00	Sign Off

KLST—FM—94.3 Megacycles

6:00	Dinner		FRIDAY		Pius	6:05	Dinner
	In Stereo	9:00	Lively Music	5:30	Medical News		In Stereo
7:00	Something to Think	12:00	Ft. Carson Report	5:35	Stereo Music	7:00	Something to Think
7:05	Fve. Stereo	12:05	Music	6:00	Sports Car News	7:05	Fve. Stereo
9:00	Relax with Stereo	3:00	Variety			9:00	Relax with Stereo

KCMS-FM 102.7 Meg.; AM 1490 Kc.

6:00	Dinner Music		FRIDAY	4:00	Voice of America	7:15	p.m. Concert
7:00	a.m. Music	8:00	Marbles	4:15	Stereophonic	9:30	New Records
7:30	Show Time	8:15	a.m. Show Until Noon	5:30	Dinner Music		
8:00	Voice of America	8:49	School News	5:55	Wall Street		
8:15	p.m. Concert	9:20	Wall Street	6:00	Dinner Music	10:00	Music
9:30	New Records	11:15	Voice of America	7:00	p.m. Music	11:00	Sign Off
10:00	Music	12:00	Melody Matinee	7:30	Show Time		
11:00	Sign Off	3:00	FM Stereo	8:00	Voice of		

RENT A PIANO
$10.00 Per Month
Apply rental to purchase price
COLORADO SPRINGS MUSIC CO.
110 N. Tejon 635-1561

NOW! at your Westland Theatres
BIG XMAS SHOW
CHIEF
Doors 12:15 — Shows 1:00
75c Till 6 Then $1.00
— Children 50c —
From WALT DISNEY
FUN! ADVENTURE! LAUGHTER!
WALT DISNEY'S EMIL AND THE DETECTIVES
and WALT DISNEY'S THE TATTOOED POLICE HORSE
TECHNICOLOR
EMIL at 1:50, 4:34, 7:18, 10:02
HORSE at 1:00, 3:44, 6:28, 9:12

PEAK
1156 PIKES PEAK 633-4411
Doors 12:45 — Shows 1:00
$1.00 Till 6 Then $1.25
Students-Military $1.00
Children 50c
ASTOUNDING ADVENTURES!
FIRST MEN IN THE MOON
PANAVISION DYNAMATION LUNACOLOR
At 1:00-3:06-5:12-7:18-9:24

AIRCADIA
22511 HIGHWAY 24 634-4121
Gates 6:30 — Shows 7:15
Adults 75c — Kids Free
2 BIG ELVIS HITS 2
ELVIS PRESLEY
FOLLOW THAT DREAM
Color at 7:25 Only
Plus 2nd Elvis Hit
ELVIS Presley "KID Galahad
Color at 9:25 Only

The BROADMOOR THEATRE
NOW SHOWING!
DAILY AT 8:00 P.M.
THAT MAN FROM RIO
JEAN-PAUL BELMONDO
FRANCOISE DORLEAC
JEAN SERVAIS
Filmed in EASTMANCOLOR
MATINEE SUNDAY 2:30

Santa's Workshop
10:00 a.m. - 4:30 p.m.
Closed Mondays
4 Miles West of Manitou Springs on Hiway 24

FRIDAY'S
95c Special Luncheon 95c
Serving from 11 a.m.
Broiled Halibut
Baked Potato
Green Beans
Clam Chowder Soup
Coffee Dessert
GIUSEPPE'S
Pizza—Sandwiches—Spaghetti
122 S. Cascade

Having A DANCE
Call 636-5231
THE Alamo HOTEL
facilities ARE EXCELLENT

Merry Christmas
We hope your Christmas Holiday is filled with merry joys.
IVY'S Drive In
So. Tejon & Las Vegas
Closed Christmas Day

MIDNITE SHOW SATURDAY at 11:30 P.M.
THE EXCITEMENT, ENTERTAINMENT AND MUSIC OF TEENAGE AMERICA!
THE BEACH BOYS
CHUCK BERRY
JAMES BROWN & THE FLAMES
THE BARBARIANS
MARVIN GAYE
GERRY AND THE PACEMAKERS
LESLEY GORE
JAN AND DEAN
BILLY J. KRAMER & THE DAKOTAS
SMOKEY ROBINSON AND THE MIRACLES
THE SUPREMES
THE ROLLING STONES
THE FIRST ANNUAL T-A-M-I SHOW
ELECTRONOVISION
SCREEN ENTERTAINMENT CO.
A TRIATROFILM Distributed by AMERICAN INTERNATIONAL
TICKETS NOW ON SALE . . ALL SEATS $1.25
ONLY HOUSE CAPACITY CAN BE SOLD
ALSO! EARLY SHOWING MON. and TUES. at 10:00 A.M. ONLY
CHIEF

A Short Drive Long Remembered is an enjoyable visit to the
Red Cloud Inn
Fine Dining Since 1921
COMPLETE DINNER and COCKTAIL SERVICE
American Express Credit Cards Honored
684-9972 — Open Daily 5:30 P.M. Closed Tues.
10 Minutes from Colorado Springs West on Colorado 24
Cascade, Colo.

• Cocktails
• Mixed Drinks
• Highballs
Dance and Enjoy the "FEZ" BRYANT Trio
Fri. & Sat.—9 to 1 A.M.
Sundays—3:30 to 7:30 P.M.
"All For Fun . . and Fun For All!" at the
KEG
LOUNGE
730 Manitou Ave.
Manitou Springs

LAST FEATURE BEGINS AT 7:00 TONIGHT SO THE COOPER AND UTE THEATRE EMPLOYEES MAY SPEND CHRISTMAS EVE AT HOME.
Regular Feature Times Tomorrow
Merry Christmas

Cooper Open 12:45
$1 to 6, then $1.25—under 12, 50c
THE STORY OF THE IMMORTAL HANK WILLIAMS
M-G-M Your Cheatin' Heart
George HAMILTON · Susan OLIVER
Red BUTTONS · Arthur O'CONNELL
Features Today at: 1:00 3:00 5:00 7:00

UTE 326 E. PIKES PEAK AVE. Open 12:45
633-2556
$1 to 6, then $1.25—under 12, 50c
HOWL-A-DAY LAUGHS
JERRY LEWIS as The DISORDERLY ORDERLY
Features Today 1:00 3:09 4:51 7:00

G.I. FORUM
DANCE
Friday Dec. 24
Jake Martinez Band
ACACIA HOTEL BALL ROOM

Marshall REPAIR SERVICE
EXPERT REPAIRS ON TELEVISION SCHICK NORELCO REMINGTON SUNBEAM SHAVERS
528 N. TEJON 633-7455

The Palmer Choir Sings Christmas Carols
Tonight at 7:30 on
KRDO-TV
With Best Wishes of Mr. and Mrs. Ross Lane and Pepsi Cola Bottling Co.

Thousands Use GT Classified Ads—Try One—632-4641

OPEN EVERY DAY OF THE YEAR
8:00 A.M. to 10:45 P.M.
Phone 634-7711 or 632-4669

ALBERT PICK MOTEL
DINING ROOM and LOUNGE
WILL BE CLOSED
CHRISTMAS DAY
5700 North Nevada 633-3876

Ready to serve you....
...Colorado Spring's Newest & Finest Restaurant & Cocktail Lounge
BEEF 'n BIRD Restaurant
1815 South Nevada Ave.
Your Hostess: Mabel Tilton
Serving Your Favorite Beverage: Ray Tilton
At The Organ! Corneil Au Rand
COMPLETE LUNCHEON & DINNER MENU
Rooms for Private Parties
Reservations will be appreciated
Phone 635-0723
OPEN 11:00 A.M.
"HAPPY HOUR"
4:30-6:30 P.M. Week days
CHRISTMAS MENU!
BAKED TURKEY with dressing & trimmings
BAKED HAM with orange sherry sauce
SHRIMP with terryaki sauce
NEW YORK STRIP STEAK with onion rings & fresh mushrooms
★ These are complete course dinners with all the trimmings!

Bethlehem Is Reliving Own Christmas

BETHLEHEM (UPI) — Nowhere in the world is Christmas a more joyous and reverent festival than here in the cradle of Christendom where it all began.

The ceremonies attendant on the occasion brings the faithful from many lands to join in the prayers and homage to the Christ Child at the Church of the Nativity.

In a service unchanging from year to year, a priest in gold and red robes at midnight on Christmas Eve lowers the wooden image of a child from the altar where it has rested since last Christmas, and takes it in his arms.

The priest moves slowly through the aisle of the church and makes his way through winding stone passages to a subterranean cave. Two rows of altar boys, carrying lighted candles, follow him.

When the priest arrives at the cave, bells begin pealing from above. They join in a message that has been sounded for centuries from this place to the world on Christmas night — "Peace on Earth, Good Will to All Men."

In the cave, the red-robed priest places the child's image on a marble slab over the hollow rock that guards the legendary place of birth. His chant mingles with the sound of the bells as he sings the Gospel of the birth of Christ, bringing the service to a triumphant climax.

Over the crib where the Bible says Christ was born, these sacred rites are celebrated as they have been every Christmas night in the memory of man. They actually begin as dusk settles over this little town, built of pale honey-coloured stone, and the sleepy Judean hills stir to life.

From the Tomb of Rachel, halfway on the road from Jerusalem, a procession winds its way to the hilltop.

The townspeople and visitors line the streets leading to the square of the church to receive it. Some are clad in much the same garb as the people who crowded the square on that first Christmas. A few women will be wearing high, white, Gothic coifs, a relic of crusader times. At the head of the pilgrimage is Mgr. Alberto Gori.

In the old town square, the choir of St. George's—the Anglican Cathedral in Jerusalem—sings the traditional carols. Then they wander on past the church to take in the view across the valley and the hills.

Some carolers go on to the Shepherds' Field where on the first Christmas Eve the shepherds heard the glad tidings. They can look upon the field of Boas next to it, dimly lit, where Ruth gleaned the field after the reapers.

The Latin Patriarch, having been received by King Hussein and the Guardian of the Franciscan Terra Sancta College, enters the church through the Needle Eye Door after first lighting a charcoal incense lamp and anointing himself wth holy water.

Followed by monks from the Latin monasteries, he makes his way through the dark and empty main nave of the great basilica to the Roman Catholic Church of St. Catherine which adjoins it.

Inside, a choir chants prayers. When the Patriarch is seated on the dias, the vesper service begins. Meditation lasts through - out the evening-building up to the midnight mass.

Nationalist Agents Are Killed in China

TAIPEI, Formosa (AP) — The Chinese Communists killed 103 Nationalist Chinese agents trying to stir up uprisings on the mainland this year and arrested 170, the Mainland Recovery Planning Board was told today.

But Lt. Gen. Yeh Hsiang-tse, chief of the intelligence section of the ruling Kuomintang party, said in his report that commando raids against the mainland had increased in scope and intensity.

THE FIRST CHRISTMAS

By Ralph Lane

Scandinavians Celebrate Big Yule Season

By A. E. PEDERSE

HELSINKI (UPI) — Once a year the Karlsens, Suominens, Svenssons and Hansens put aside thoughts of taxes and mortgage payments as the strains of "Jingle Bells" sound from street corners.

As November draws to a close, the first signs of another Christmas season appear in the form of a few lonely window displays.

But before long, Santa Clauses are holding court in department stores or alighting from advertising - festooned helicopters. The first carloads of flattened out Christmas trees begin moving out of the forests into towns and cities. Chambers of Commerce and Merchants' Associations string colored lights across street intersections. Post offices announce mailing deadlines. Department stores hire extra help. Cash registers ping continuously. Shoppers' tempers begin to wear a bit thin.

Soon 20 million inhabitants of northern Europe are caught in the machinery of a modern jet-powered, transistorized Christmas season.

But even as they race through December, they find time for the traditional aspects of Christmas. The Yuletide season means a return to the old joys of childhood for the Stockholm housewife airing her linen on a 15th floor balcony, a crane operator in a Finnish paper mill, a white-clad worker in a Danish cheese factory and an Oslo street car conductor.

Christmas begins early in the morning of Dec. 13 in Sweden, when a white-gowned "Lucia" walks slowly through the house, on her head a crown of lighted candles. Followed by "Star Boys," usually the brothers in the family, she distributes coffee and specially baked "Lucia bullar," or rolls.

Towns and cities choose their own "Lucia Maids" and crown them in impressive ceremonies. It's an honor to be chosen for the role. These official Lucia Maids visit children's homes and bring cheer to invalids.

On Christmas Eve, Swedish families gather for the festive meal of ham, "lutfisk"—a delicacy of fish fillets—and rice pudding.

On "First Christmas Day" Swedish churches are packed for morning services. Swedes warm themselves after a chilly Christmas stroll with a drink of "gloegg," which is pronounced something like the sound made by a gurgling bottle. Gloegg is made from heated red wine which contains sugar, spices, perhaps raisins and almonds, along with a liberal dose of cognac or snapps.

When it comes to decorating for Christmas, the shopkeepers of Copenhagen would win one of the top prizes. The main shopping area, the "Stroeg" from which traffic is banned, is a wonderland of window displays, each more imaginative then the next. A walk through the area is a must for every Copenhagen child.

Danish families go to church late on the afternoon of the 24th. Mother usually stays home, supervising the dinner of roast goose, red cabbage and rice pudding, which is about one-third rice and two-thirds whipped cream. After dinner the family troops into the living room to sing old songs as they march, hand-in-hand, around the tree. Danes scorn the modern electric lights for their trees. Their Christmas trees are decorated by lighted candles.

Danes spend "First and "Second" Christmas days visiting each other for lunch around a table laden with warm and cold delicacies. Perhaps more than other Nordic peoples, Danes like to eat their way through Christmas.

In Finland, post office volunteers write out thousands of replies to letters from children from many countries, who think that Santa Claus lives in Finnish Lapland.

Finnish "Little Christmas," the first Sunday in December, ushers in the season, with tiny trees in every home. At "Little Christmas," the heady beer that eh will start drinking on Thomas Day, Dec. 21.

Finns order their Christmas hams well in advance, and lay in supplies of cheese, fruit and drink. Christmas has for centuries been a time of celebrating the harvest of the past year and hoping for a better one to come.

Smoke rises from a multitude of bath houses during the afternoon on Dec. 24, as Finns take their Christmas sauna. Then, purified in body and at peace with the world, they gather around the table for the big meal.

After dinner, the "Joulupukki," or Santa Claus, comes to distribute gifts. A professional "joulupukki" may have a good number of calls to make during the evening, and can often count on a glass of gloegg when he makes his call. So towards the end of his round his behavior may be wondrous indeed, and father reminds himself that next year he will insist on a non-drinker.

Christmas morning is church time in Finland, also a time to honor the dead.

As in Denmark, Norwegians go to church on the 24th. Then they gather for their dinner, which may be cold pork roast, sausage and sauerkraut, or mutton. "Lutfish," here pronounced "Lutefisk," also is a staple Norwegian item.

In some parts of Norway people—now mostly children — still observe the old custom of dressing up in odd attire and going calling on their neighbors during the days between Christmas and New Year's.

Throughout Scandinavia, Christmas is a time for family celebrations, good food and drink, and getting away from the cares of everyday life.

Customs overlap from country to country, or turn up in slightly different forms. But a Dane or Norwegian would probably feel at home in a Swedish or Finnish family group during the holidays.

All agree that Christmas is too big an affair to be limited to one, or even two days. The Chrsitmas season isn't officially over until after Jan. 6, Twelfth Night, when the tree goes onto the trashpile.

Plants Bring Added Cheer To Christmas

NEW YORK (UPI) — Colorful Christmas plants in red clay pots abound this year. Florist and garden center windows are ablaze with a riot of blossom color — as sparkling as ornaments on a Christmas tree. For the millions of households where indoor gardening is a favorite hobby, flowering gift plants in porous clay pots are particularly welcome at Christmas because they provide such an ideal contrast to snow-covered ground outside the windowpane.

The brilliant Jerusalem cherry is one of the less expensive clay - potted holiday plants. Its round, red fruit is especially appropriate. It needs bright light and likes a cool temperature no higher than 55 degrees at night for best results, although it does admirably even with a 65 degree night temperature. If the plant is allowed to wilt or if cooking gas fumes fill the air, the fruit will drop.

The gay cyclamen enjoys rising popularity. It is a handsome plant even when not in bloom, but the blossoms are breathtaking in the shape of butterflies that are white, red, pink, lavender, rose, maroon. This needs a cool 55 degree night temperature too. Watering is safer from the base of the clay pot so the crown is not over-moistened.

Of course, the poinsettia is the traditional Christmas plant. Once the red - flowered forms held the spotlight — and they are still the most popular, but whites and pinks are also available. Keep it out of drafts, and away from hot radiators or hot-air vents. Use warm water of room temperature when applying moisture. Keep the air in the room a bit moist by setting the plant on a saucer of water full of pebbles so the base of the clay pot is kept above water level. This keeps water evaporating around the plant, and avoids constant immersion in water.

Azaleas are much in evidence at Christmas, along with primroses whose blossoms look like pastel Christmas candles. Select primrose plants with lots of buds so you will have a profusion of bloom over many weeks. New buds will continue to develop for a long time if primroses are watered and fed regularly and if the temperature in the room is below 65 degrees at night.

The Christmas pepper likes good light and a cool temperature. It fits in well with the holiday decorations bearing red and partially ripened fruit for contrast. It should be adequately watered.

Such smaller pot plants, flowering African violet in a red clay pot, dressed up with a bright red bow, seems ideally suited for Christmas. And the red blossoms sparkle like tree lights. Both plants fit easily on a window sill.

First Christmas Card Created By Britisher

By MARIS ROSS

LONDON (UPI) — In 1843, a British artist named John C. Horsley penned the words "A MERRY CHRISTMAS AND A HAPPY NEW YEAR TO YOU" to the design in front of him and sat back to look. He had invented the Christmas card.

Now Christmas wouldn't seem the same without it.

Britons are the biggest Christmas card senders in Europe and are second in the world only to Americans.

"Last year we delivered one billion cards and letters in the last half of December and the figures have shown a progressive increase each year," said a Post Office spokesman.

Horsley began it all by designing the first card at the suggestion of Sir Henry Cole, a leading figure in the Victorian world of art.

Around the inscription Horsley designed three panels, the center one showing a Victorian family party and the other two depicting the feeding and clothing of the needy.

A few people immediately attacked Horsley for "encouraging alcoholism" because the family was drinking a toast.

The Christmas card method of expressing goodwill and greetings caught on despite this opposition and was a nationwide habit by the 1870s, aided by the introduction of good and cheap postal services.

Religious scenes, Santa Claus, robins, logs and Christmas trees all figure in the quite early cards, as they do today. The signs of change can be seen in Santa Claus' form of transport. Once confined to a reindeer sleigh, he now travels as well by plane and rocket, train and car.

Victorians also loved cards decorated with frosting, lace and other scraps of material, and these were plentiful at a time of cheap labor. The idea still survives, but decorations are less elaborate.

A spokesman for one of the major British greetings card manufacturers (Hallmark) said at present there is no definite trend in the popularity of styles of cards.

"There is no swing toward or away from religious cards or toward or away from humorous cards, for example," the spokesman said. "But this year there are two slight tendencies. The first is a small increase in the three-dimension cards for children—the ones with flaps that open up. There is also a tendency for more specialized inscriptions, such as 'To Mother From All Four Of Us.'"

The card industry's profit is hard to estimate.

"A recent survey estimated the total revenue at between 30 and 80 million pounds ($84-224 million)," the spokesman said. "That's pretty wide because although there are only eight or nine well-known greeting card manufacturers, there are so many charities who print Christmas cards to raise money that it is difficult to pin down."

Because Britons send so many cards, one of the best known slogans in the country is the one publicized by the Post Office regularly each year—"Post Early for Christmas."

Festive Spirit Seen in Russia Despite Atheism

By JAY AXELBANK

MOSCOW (UPI) — The Soviet Union has two Christmases — both officially ignored by the Kremlin's heistic rulers.

Except for a few thousand practicing Roman Catholics and Lutherans and the Western colony in Moscow, Dec. 25 is just another working day in Russia.

The Catholics and Lutherans observe Christmas Dec. 25, following the Gregorian calendar as most of the Western world does.

But Russia's Orthodox church as well as other small Christian faiths—such as the Baptists — celebrates Christmas Jan. 7 — the Nativity date fixed in the Julian calendar.

Despite the official policy, the Christmas festive spirit from bygone religious days dies hard in this country.

At Christmas time the streets are filled with decorated trees, colored lights and there is a holiday gaiety in the frosty capital. People scurry for holiday gifts.

But instead of the Star of Bethlehem, the Red Star of Communism tops the trees.

There's even Santa Claus, only he is known as Ded Moroz (Grandfather Frost).

The gaiety builds up for New Year's eve. New Year's has officially replaced Christmas under Soviet communism.

For adults New Year's is a time of parties, lavish feasts, champagne, vodka and exchange of gifts.

For children it is the night when Grandfather Frost travels with his reindeer-drawn sleigh through the snow with his granddaughter, Snegurochka (The Snowmaiden).

The yolka or fir trees fill Soviet homes. The biggest yolka in town is at the Palace of Congresses where the Kremlin leaders host a New Year's banquet for the foreign diplomatic corps and a few Western correspondents.

For those Russians, however, to whom fir trees, Grandfather Frost and gifts are the celebration of the birth of Christ, there is no official bar to church attendance. But at the normal Russian Christmas-tide (Jan. 7th) the Soviet press generally steps up its anti-religious propaganda campaign.

On Christmas Eve and day, the 24th and 25th, the Western diplomatic colony will attend small, privately held masses in the apartment of Father Joseph Richard, of New York City, the American Catholic chaplain.

The Rev. Donald Roberts of Pelham, N.Y., also will conduct Christmas services in his apartment.

Some diplomats, however, will attend mass with the handful of Soviet Catholics at the city's only Roman Catholic Church, St. Louis de France—built by a French businessman before the Russian revolution.

MACY'S EXPANDING

SAN FRANSICO (UPI) — Macy's California, Inc., said Wednesday it has leased ground for an $8 million department store building in the Del Monte Shopping Center at Monterey, Calif.

Thousands Are Drawn to Taos Miracle Picture

By ROBERT E. HUBER
United Press International

TAOS, N.M. (UPI) — The miracle of the mystery painting inside the old mission church of San Francisco de Asis at Rancho de Taos attracts thousands of Roman Catholics each Christmas.

Painted by Henri Ault more than 60 years ago, it is a portrait of Jesus standing on the banks of the Seas of Galilee. In darkness, the picture becomes self-illuminated, and the shadow of a cross appears over the left shoulder of Jesus and a halo over the head.

This painting, plus the dozens of other old religious items has turned the mission church into a kind of shrine. Built in 1772, the old mission was one of 48 missions constructed by Spanish priests across New Mexico. One of the latest, the Ranchos de Taos mission has been in use continually since it was built.

The sanctuary contains three pieces of handcrafted silver from 17th Century-Spain. They include a recessional cross, an aspergiale, or holy water sprinkler, and a set of three chime bells. The bells are still used to announce the entry of the priest at Mass.

Two ancient santos and a silver candelabra are in the sanctuary. An old lamp hangs overhead, and there are two rare statues of St. Francis at either side. One dates back to the 16th Century.

Behind the altar is a hand-carved and painted crucifixion scenes with figures clothed in deerskin. The value of all the church's items has been set at almost $1 million, but to the priests at the church they are beyond value.

Construction of the church took almost a half century. Designed in Spain, as were all the Spanish mission churches, only native materials — dried adobe bricks and wooden beams —were used. It is 108 feet long with walls five and a half feet thick.

By tradition the church is annually replastered with adobe stucco. Only the women may touch the church walls, while the men mix and carry the mud for them. It takes nine days to re-stucco the mission, and a celebration is held after the annual chore.

The roof of the church is supported by huge hand-hewed rafters hauled from the nearby Taos Mountains. The supporting corbels were handcarved and painted with vegetable dyes by native artists.

As time passed, additions were made to the church, but tourists still feel the mood of old New Mexico when they enter the mission doors. Like so many of New Mexico's missions, the church will remain a lasting monument to the first Christians in the New World for many years to come.

Hike in University Enrollment Forecast

NEW YORK (UPI) — The number of students in American universities and colleges is expected to increase by 36 per cent in the next four years.

But such is the education trend that the number of new books needed for college libraries is expected to increase by 67 per cent.

During the same four-year period, the amount spent on new library buildings on campuses is expected to rise 74 per cent, nearly three times as fast as the estimated 28 per cent jump in total college construction.

Robert J. Keir, president of C.I.T. Educational Buildings, Inc., and Tuition Plan, Inc., says the higher ratio of books to students reflects the increasing complexity of the educational process and need for more reference works.

"This is especially true," Keir says, "in the physical sciences where man's knowledge is increasing so fast that more new books are constantly needed to keep pace with new developments."

"THE CHRISMON TREE" — Christian symbols used by the church for many centuries decorate a "Chrismon Tree," which literally is a contraction of Christ and Monogram. Sgt. Alden Birkelo (left) explains one of the symbolism of tree on display at the Mt. Calvary Lutheran Church to Mrs. Wilfred Reese and the Rev. Armand Asper, pastor.

* * *

'Chrismon Tree' At Mt. Calvery Lutheran Church

Christmas trees in many churches and homes are undergoing a transition in appearance as many Christian groups attempt to make the tree more meaningful. Rapidly spreading across the Country is the practice of using "Chrismons" for decorating the Church tree. Pictured above is the "Chrismon Tree" at Mt. Calvary Lutheran Church. Shown examining one of the symbols on the tree are Mrs. Wilfred Reese, and Sgt. Alden Birkelo, leaders in the Sunday School of the congregation, together with Armand Asper, Pastor. The tree formed a central theme in Mt. Calvary's Sunday School family Christmas Festival last Sunday evening.

The word "Chrismon" is a contraction of the words "Christ" and "monogram." Chrismons are Christian symbols which the Church has used for many centuries. They represent hours of painstaking work by members of the congregation, and are usually made out of white styrofoam, glitter, sequins, beads, etc.

Each of the Chrismons have significant meaning. Many were used by early Christians to identify themselves to each other and witness of their faith in times of persecuiton and martyrdom.

The Chrismon Tree pictured is also covered with small white lights that symbolize Christ as the Light of the World.

Light will be the theme of Mt. Calvary's Christmas Eve Candlelight service at 10:00 p.m., Thursday. Youth of the congregation will assist the Pastor at this festival service and the Junior Choir will sing under the direction of Mrs. Myrtle Asper with Capt. Don Stensrud at the organ. Sgt. Paul Krycho will accompany the singing of "Silent Night" on the guitar as it was originally accompanied decades ago when the organ broke down in the church where Franz Gruber was organist in Oberdorf, Germany.

On Christmas Day, Mt. Calvary will observe Holy Communior at Family Worship Services at 10:00 a.m. The Senior Choir will sing the carol "What Child Is This?" under the direction of Capt. Jerry Hanson. Mrs. Howard Sensing will be at the organ.

* * *

Flower Gift Can Be Sent Around Globe

NEW YORK (UPI) — A gift of flowers is the one Christmas present that can go around the globe without the risk of shipping loss or the red tape of customs regulations.

Flowers can be wired anywhere in the world in a matter of hours, just as you would send bouquets in America through Florists' Telegraph Delivery (FTD).

All of the FTD shops are members of an international network of florists called Interflora. Members around the world relay your Christmas flower list from one country to another in as little time as it takes to send a cable.

There's even a catalog of flower arrangements so that you can see exactly what you're sending and be sure the flowers you select are in season in foreign places.

The FTD reports that holly grows in nearly all countries, and is a Christmas floral tradition around the world.

In an ancient Christmas carol, holly and ivy vied for the place of honor in the home. The holly won the contest, and it is said that whoever is first to bring holly into the house during the Yuletide will rule the home for the following year.

The flower of Nativity, the poinsettia, came to America from Mexico and has become a favorite symbol of the season.

The legend of the Christmas rose: a group of peasants was driven far into the forest where they had no Christmas preparations for the children.

During the night the entire forest took on a whitish glow. By morning, the ground was covered with red roses.

Many Guises Are Seen for Yule Spirit

NEW YORK (UPI) — Santa Claus doesn't stop in every country.

The children in Germany, for example, receive their Christmas gifts from Kris Kringle, a young girl wearing a golden crown and carrying a tiny Yule tree.

In Denmark the elf, Julenissen, is the bearer of holiday gifts. Legend holds that throughout the year the elf lives in the attic to keep a sharp eye on the household.

In Poland gifts come from the stars. In Hungary, the angels are the bearers of presents. In Syria, children wait for the "gentle camel."

The legend is that the youngest camel carrying the Wise Men to Bethlehem lay exhausted from the long journey, and children brought water and wheat to revive him. Ever since, the camel travels over the desert each Christmas with gifts for the young.

The Russian gift - giver is an old woman named Baboushka who misdirected the Wise Men in their journey on the first Christmas. Now, according to the legend, Baboushka travels through the country during the holiday season, knocking at every door with her staff.

She enters each home to hold a candle close by the faces of sleeping children. Then she places a toy under the child's pillow and rushes away on her unending search for the Christ Child.

Colored Pencils Tree Decorations

NEW YORK (UPI)—Colored tree decorations. Give the children the job of tieing thread to the eraser ends of multi-colored pencils and attaching them to the tree on Christmas Eve. Small fry will get a great kick out of hanging pencils as well as ornaments.

In the Christmas colors of red and green, pencils may be taped on to wrappings or inserted in the ribbon bows on packages for added gay touches.

As holiday gift items, there are about 350 kinds of pencils to choose from. A set of water-soluble colored pencils may start someone on a water-colorist's hobby. Grade school students will delight in shiny pencil cases. Dad may like a pencil cady filled with pencils for his desk at the office, and Mom may enjoy gardening pencils which are weather-resistant or china marking pencils for freezer packages.

TV Rentals
$3 Per Week
Payments Can Apply to Purchase
TV Specialists
330 N. Tejon 633-8229

We Will Be
CLOSED
DECEMBER 25 AND 26
THE HOUSE OF COLOR
Madsen
PAINT SERVICE, INC.
126 North Weber 635-2591

WE WILL BE
CLOSED
DECEMBER 25 and 26
OUT WEST
Printing & Stationery Company
SINCE 1872 — PIONEERING IN COLORADO BUSINESS
11 E. PIKES PEAK AVE. COLO. SPRINGS 80901 - PHONE 634-5501

First Christian Church
Platte and Cascade Avenues
presents a
Christmas Eve Service
of
Carols and Candle Lighting
TONIGHT
11:00 p.m. until Midnight
Music by
Gwendolyn Wacker, Contralto
Margaret Smith, Violinist
John D. Buck, Organist
Living Pictures by—
Youth of the Church

Bethlehem Is Reliving Own Christmas

BETHLEHEM (UPI) — Nowhere in the world is Christmas a more joyous and reverent festival than here in the cradle of Christendom where it all began.

The ceremonies attendant on the occasion brings the faithful from many lands to join in the prayers and homage to the Christ Child at the Church of the Nativity.

In a service unchanging from year to year, a priest in gold and red robes at midnight on Christmas Eve lowers the wooden image of a child from the altar where it has rested since last Christmas, and takes it in his arms.

The priest moves slowly through the aisle of the church and makes his way through winding stone passages to a subterranean cave. Two rows of altar boys, carrying lighted candles, follow him.

When the priest arrives at the cave, bells begin pealing from above. They join in a message that has been sounded for centuries from this place to the world on Christmas night — "Peace on Earth, Good Will to All Men."

In the cave, the red-robed priest places the child's image on a marble slab over the hollow rock that guards the legendary place of birth. His chant mingles with the sound of the bells as he sings the Gospel of the birth of Christ, bringing the service to a triumphant climax.

Over the crib where the Bible says Christ was born, these sacred rites are celebrated as they have been every Christmas night in the memory of man. They actually begin as dusk settles over this little town, built of pale honey-coloured stone, and the sleepy Judean hills stir to life.

From the Tomb of Rachel, halfway on the road from Jerusalem, a procession winds its way to the hilltop.

The townspeople and visitors line the streets leading to the square of the church to receive it. Some are clad in much the same garb as the people who crowded the square on that first Christmas. A few women will be wearing high, white, Gothic coifs, a relic of crusader times. At the head of the pilgrimage is Mgr. Alberto Gori.

In the old town square, the choir of St. George's—the Anglican Cathedral in Jerusalem—sings the traditional carols. Then they wander on past the church to take in the view across the valley and the hills.

Some carolers go on to the Shepherds' Field where on the first Christmas Eve the shepherds heard the glad tidings. They can look upon the field of Boas next to it, dimly lit, where Ruth gleaned the field after the reapers.

The Latin Patriarch, having been received by King Hussein and the Guardian of the Franciscan Terra Sancta College, enters the church through the Needle Eye Door after first lighting a charcoal incense lamp and anointing himself wth holy water.

Followed by monks from the Latin monasteries, he makes his way through the dark and empty main nave of the great basilica to the Roman Catholic Church of St. Catherine which adjoins it.

Inside, a choir chants prayers. When the Patriarch is seated on the dias, the vesper service begins. Meditation lasts through - out the evening-building up to the midnight mass.

Nationalist Agents Are Killed in China

TAIPEI, Formosa (AP) — The Chinese Communists killed 103 Nationalist Chinese agents trying to stir up uprisings on the mainland this year and arrested 170, the Mainland Recovery Planning Board was told today.

But Lt. Gen. Yeh Hsiang-tse, chief of the intelligence section of the ruling Kuomintang party, said in his report that commando raids against the mainland had increased in scope and intensity.

THE FIRST CHRISTMAS

By Ralph Lane

Scandinavians Celebrate Big Yule Season

By A. E. PEDERSE

HELSINKI (UPI) — Once a year the Karlsens, Suominens, Svenssons and Hansens put aside thoughts of taxes and mortgage payments as the strains of "Jingle Bells" sound from street corners.

As November draws to a close, the first signs of another Christmas season appear in the form of a few lonely window displays.

But before long, Santa Clauses are holding court in department stores or alighting from advertising - festooned helicopters. The first carloads of flattened out Christmas trees begin moving out of the forests into towns and cities. Chambers of Commerce and Merchants' Associations string colored lights across street intersections. Post offices announce mailing deadlines. Department stores hire extra help. Cash registers ping continuously. Shoppers' tempers begin to wear a bit thin.

Soon 20 million inhabitants of northern Europe are caught in the machinery of a modern jet-powered, transistorized Christmas season.

But even as they race through December, they find time for the traditional aspects of Christmas. The Yuletide season means a return to the old joys of childhood for the Stockholm housewife airing her linen on a 15th floor balcony, a crane operator in a Finnish paper mill, a white-clad worker in a Danish cheese factory and an Oslo street car conductor.

Christmas begins early in the morning of Dec. 13 in Sweden, when a white-gowned "Lucia" walks slowly through the house, on her head a crown of lighted candles. Followed by "Star Boys," usually the brothers in the family, she distributes coffee and specially baked "Lucia bullar," or rolls.

Towns and cities choose their own "Lucia Maids" and crown them in impressive ceremonies. It's an honor to be chosen for the role. These official Lucia Maids visit children's homes and bring cheer to invalids.

On Christmas Eve, Swedish families gather for the festive meal of ham, "lutfisk"—a delicacy of fish fillets—and rice pudding.

On "First Christmas Day" Swedish churches are packed for morning services. Swedes warm themselves after a chilly Christmas stroll with a drink of "gloegg," which is pronounced something like the sound made by a gurgling bottle. Gloegg is made from heated red wine which contains sugar, spices, perhaps raisins and almonds, along with a liberal dose of cognac or snapps.

When it comes to decorating for Christmas, the shopkeepers of Copenhagen would win one of the top prizes. The main shopping area, the "Stroeg" from which traffic is banned, is a wonderland of window displays, each more imaginative then the next. A walk through the area is a must for every Copenhagen child.

Danish families go to church late on the afternoon of the 24th. Mother usually stays home, supervising the dinner of roast goose, red cabbage and rice pudding, which is about one-third rice and two-thirds whipped cream. After dinner the family troops into the living room to sing old songs as they march, hand-in-hand, around the tree. Danes scorn the modern electric lights for their trees. Their Christmas trees are decorated by lighted candles.

Danes spend "First and "Second" Christmas days visiting each other for lunch around a table laden with warm and cold delicacies. Perhaps more than other Nordic peoples, Danes like to eat their way through Christmas.

In Finland, post office volunteers write out thousands of replies to letters from children from many countries, who think that Santa Claus lives in Finnish Lapland.

Finnish "Little Christmas," the first Sunday in December, ushers in the season, with tiny trees in every home. At "Little Christmas," the heady beer that eh will start drinking on Thomas Day, Dec. 21.

Finns order their Christmas hams well in advance, and lay in supplies of cheese, fruit and drink. Christmas has for centuries been a time of celebrating the harvest of the past year and hoping for a better one to come.

Smoke rises from a multitude of bath houses during the afternoon on Dec. 24, as Finns take their Christmas sauna. Then, purified in body and at peace with the world, they gather around the table for the big meal.

After dinner, the "Joulupukki," or Santa Claus, comes to distribute gifts. A professional "joulupukki" may have a good number of calls to make during the evening, and can often count on a glass of gloegg when he makes his call. So towards the end of his round his behavior may be wondrous indeed, and father reminds himself that next year he will insist on a non-drinker.

Christmas morning is church time in Finland, also a time to honor the dead.

As in Denmark, Norwegians go to church on the 24th. Then they gather for their dinner, which may be cold pork roast, sausage and sauerkraut, or mutton. "Lutfish," here pronounced "Lutefisk," also is a staple Norwegian item.

In some parts of Norway people—now mostly children — still observe the old custom of dressing up in odd attire and going calling on their neighbors during the days between Christmas and New Year's.

Throughout Scandinavia, Christmas is a time for family celebrations, good food and drink, and getting away from the cares of everyday life.

Customs overlap from country to country, or turn up in slightly different forms. But a Dane or Norwegian would probably feel at home in a Swedish or Finnish family group during the holidays.

All agree that Christmas is too big an affair to be limited to one, or even two days. The Chrsitmas season isn't officially over until after Jan. 6, Twelfth Night, when the tree goes onto the trashpile.

Plants Bring Added Cheer To Christmas

NEW YORK (UPI) — Colorful Christmas plants in red clay pots abound this year. Florist and garden center windows are ablaze with a riot of blossom color — as sparkling as ornaments on a Christmas tree. For the millions of households where indoor gardening is a favorite hobby, flowering gift plants in porous clay pots are particularly welcome at Christmas because they provide such an ideal contrast to snow-covered ground outside the windowpane.

The brilliant Jerusalem cherry is one of the less expensive clay - potted holiday plants. Its round, red fruit is especially appropriate. It needs bright light and likes a cool temperature no higher than 55 degrees at night for best results, although it does admirably even with a 65 degree night temperature. If the plant is allowed to wilt or if cooking gas fumes fill the air, the fruit will drop.

The gay cyclamen enjoys rising popularity. It is a handsome plant even when not in bloom, but the blossoms are breathtaking in the shape of butterflies that are white, red, pink, lavender, rose, maroon. This needs a cool 55 degree night temperature too. Watering is safer from the base of the clay pot so the crown is not over-moistened.

Of course, the poinsettia is the traditional Christmas plant. Once the red - flowered forms held the spotlight — and they are still the most popular, but whites and pinks are also available. Keep it out of drafts, and away from hot radiators or hot-air vents. Use warm water of room temperature when applying moisture. Keep the air in the room a bit moist by setting the plant on a saucer of water full of pebbles so the base of the clay pot is kept above water level. This keeps water evaporating around the plant, and avoids constant immersion in water.

Azaleas are much in evidence at Christmas, along with primroses whose blossoms look like pastel Christmas candles. Select primrose plants with lots of buds so you will have a profusion of bloom over many weeks. New buds will continue to develop for a long time if primroses are watered and fed regularly and if the temperature in the room is below 65 degrees at night.

The Christmas pepper likes good light and a cool temperature. It fits in well with the holiday decorations bearing red and partially ripened fruit for contrast. It should be adequately watered.

Such smaller pot plants, flowering African violet in a red clay pot, dressed up with a bright red bow, seems ideally suited for Christmas. And the red blossoms sparkle like tree lights. Both plants fit easily on a window sill.

First Christmas Card Created By Britisher

By MARIS ROSS

LONDON (UPI) — In 1843, a British artist named John C. Horsley penned the words "A MERRY CHRISTMAS AND A HAPPY NEW YEAR TO YOU" to the design in front of him and sat back to look. He had invented the Christmas card.

Now Christmas wouldn't seem the same without it.

Britons are the biggest Christmas card senders in Europe and are second in the world only to Americans.

"Last year we delivered one billion cards and letters in the last half of December and the figures have shown a progressive increase each year," said a Post Office spokesman.

Horsley began it all by designing the first card at the suggestion of Sir Henry Cole, a leading figure in the Victorian world of art.

Around the inscription Horsley designed three panels, the center one showing a Victorian family party and the other two depicting the feeding and clothing of the needy.

A few people immediately attacked Horsley for "encouraging alcoholism" because the family was drinking a toast.

The Christmas card method of expressing goodwill and greetings caught on despite this opposition and was a nationwide habit by the 1870s, aided by the introduction of good and cheap postal services.

Religious scenes, Santa Claus, robins, logs and Christmas trees all figure in the quite early cards, as they do today. The signs of change can be seen in Santa Claus' form of transport. Once confined to a reindeer sleigh, he now travels as well by plane and rocket, train and car.

Victorians also loved cards decorated with frosting, lace and other scraps of material, and these were plentiful at a time of cheap labor. The idea still survives, but decorations are less elaborate.

A spokesman for one of the major British greetings card manufacturers (Hallmark) said at present there is no definite trend in the popularity of styles of cards.

"There is no swing toward or away from religious cards or toward or away from humorous cards, for example," the spokesman said. "But this year there are two slight tendencies. The first is a small increase in the three-dimension cards for children—the ones with flaps that open up. There is also a tendency for more specialized inscriptions, such as 'To Mother From All Four Of Us.'"

The card industry's profit is hard to estimate.

"A recent survey estimated the total revenue at between 30 and 80 million pounds ($84-224 million)," the spokesman said. "That's pretty wide because although there are only eight or nine well-known greeting card manufacturers, there are so many charities who print Christmas cards to raise money that it is difficult to pin down."

Because Britons send so many cards, one of the best known slogans in the country is the one publicized by the Post Office regularly each year—"Post Early for Christmas."

Festive Spirit Seen in Russia Despite Atheism

By JAY AXELBANK

MOSCOW (UPI) — The Soviet Union has two Christmases — both officially ignored by the Kremlin's heistic rulers.

Except for a few thousand practicing Roman Catholics and Lutherans and the Western colony in Moscow, Dec. 25 is just another working day in Russia.

The Catholics and Lutherans observe Christmas Dec. 25, following the Gregorian calendar as most of the Western world does.

But Russia's Orthodox church as well as other small Christian faiths—such as the Baptists — celebrates Christmas Jan. 7 — the Nativity date fixed in the Julian calendar.

Despite the official policy, the Christmas festive spirit from bygone religious days dies hard in this country.

At Christmas time the streets are filled with decorated trees, colored lights and there is a holiday gaiety in the frosty capital. People scurry for holiday gifts.

But instead of the Star of Bethlehem, the Red Star of Communism tops the trees.

There's even Santa Claus, only he is known as Ded Moroz (Grandfather Frost).

The gaiety builds up for New Year's eve. New Year's has officially replaced Christmas under Soviet communism.

For adults New Year's is a time of parties, lavish feasts, champagne, vodka and exchange of gifts.

For children it is the night when Grandfather Frost travels with his reindeer-drawn sleigh through the snow with his granddaughter, Snegurochka (The Snowmaiden).

The yolka or fir trees fill Soviet homes. The biggest yolka in town is at the Palace of Congresses where the Kremlin leaders host a New Year's banquet for the foreign diplomatic corps and a few Western correspondents.

For those Russians, however, to whom fir trees, Grandfather Frost and gifts are the celebration of the birth of Christ, there is no official bar to church attendance. But at the normal Russian Christmas-tide (Jan. 7th) the Soviet press generally steps up its anti-religious propaganda campaign.

On Christmas Eve and day, the 24th and 25th, the Western diplomatic colony will attend small, privately held masses in the apartment of Father Joseph Richard, of New York City, the American Catholic chaplain.

The Rev. Donald Roberts of Pelham, N.Y., also will conduct Christmas services in his apartment.

Some diplomats, however, will attend mass with the handful of Soviet Catholics at the city's only Roman Catholic Church, St. Louis de France—built by a French businessman before the Russian revolution.

MACY'S EXPANDING

SAN FRANSICO (UPI) — Macy's California, Inc., said Wednesday it has leased ground for an $8 million department store building in the Del Monte Shopping Center at Monterey, Calif.

Thousands Are Drawn to Taos Miracle Picture

By ROBERT E. HUBER
United Press International

TAOS, N.M. (UPI) — The miracle of the mystery painting inside the old mission church of San Francisco de Asis at Rancho de Taos attracts thousands of Roman Catholics each Christmas.

Painted by Henri Ault more than 60 years ago, it is a portrait of Jesus standing on the banks of the Seas of Galilee. In darkness, the picture becomes self-illuminated, and the shadow of a cross appears over the left shoulder of Jesus and a halo over the head.

This painting, plus the dozens of other old religious items has turned the mission church into a kind of shrine. Built in 1772, the old mission was one of 48 missions constructed by Spanish priests across New Mexico. One of the latest, the Ranchos de Taos mission has been in use continually since it was built.

The sanctuary contains three pieces of handcrafted silver from 17th Century-Spain. They include a recessional cross, an aspergiale, or holy water sprinkler, and a set of three chime bells. The bells are still used to announce the entry of the priest at Mass.

Two ancient santos and a silver candelabra are in the sanctuary. An old lamp hangs overhead, and there are two rare statues of St. Francis at either side. One dates back to the 16th Century.

Behind the altar is a hand-carved and painted crucifixion scenes with figures clothed in deerskin. The value of all the church's items has been set at almost $1 million, but to the priests at the church they are beyond value.

Construction of the church took almost a half century. Designed in Spain, as were all the Spanish mission churches, only native materials — dried adobe bricks and wooden beams —were used. It is 108 feet long with walls five and a half feet thick.

By tradition the church is annually replastered with adobe stucco. Only the women may touch the church walls, while the men mix and carry the mud for them. It takes nine days to re-stucco the mission, and a celebration is held after the annual chore.

The roof of the church is supported by huge hand-hewed rafters hauled from the nearby Taos Mountains. The supporting corbels were handcarved and painted with vegetable dyes by native artists.

As time passed, additions were made to the church, but tourists still feel the mood of old New Mexico when they enter the mission doors. Like so many of New Mexico's missions, the church will remain a lasting monument to the first Christians in the New World for many years to come.

Hike in University Enrollment Forecast

NEW YORK (UPI) — The number of students in American universities and colleges is expected to increase by 36 per cent in the next four years.

But such is the education trend that the number of new books needed for college libraries is expected to increase by 67 per cent.

During the same four-year period, the amount spent on new library buildings on campuses is expected to rise 74 per cent, nearly three times as fast as the estimated 28 per cent jump in total college construction.

Robert J. Keir, president of C.I.T. Educational Buildings, Inc., and Tuition Plan, Inc., says the higher ratio of books to students reflects the increasing complexity of the educational process and need for more reference works.

"This is especially true," Keir says, "in the physical sciences where man's knowledge is increasing so fast that more new books are constantly needed to keep pace with new developments."

"THE CHRISMON TREE" — Christian symbols used by the church for many centuries decorate a "Chrismon Tree," which literally is a contraction of Christ and Monogram. Sgt. Alden Birkelo (left) explains one of the symbolism of tree on display at the Mt. Calvary Lutheran Church to Mrs. Wilfred Reese and the Rev. Armand Asper, pastor.

* * *

'Chrismon Tree' At Mt. Calvery Lutheran Church

Christmas trees in many churches and homes are undergoing a transition in appearance as many Christian groups attempt to make the tree more meaningful. Rapidly spreading across the Country is the practice of using "Chrismons" for decorating the Church tree. Pictured above is the "Chrismon Tree" at Mt. Calvary Lutheran Church. Shown examining one of the symbols on the tree are Mrs. Wilfred Reese, and Sgt. Alden Birkelo, leaders in the Sunday School of the congregation, together with Armand Asper, Pastor. The tree formed a central theme in Mt. Calvary's Sunday School family Christmas Festival last Sunday evening.

The word "Chrismon" is a contraction of the words "Christ" and "monogram." Chrismons are Christian symbols which the Church has used for many centuries. They represent hours of painstaking work by members of the congregation, and are usually made out of white styrofoam, glitter, sequins, beads, etc.

Each of the Chrismons have significant meaning. Many were used by early Christians to identify themselves to each other and witness of their faith in times of persecuiton and martyrdom.

The Chrismon Tree pictured is also covered with small white lights that symbolize Christ as the Light of the World.

Light will be the theme of Mt. Calvary's Christmas Eve Candlelight service at 10:00 p.m., Thursday. Youth of the congregation will assist the Pastor at this festival service and the Junior Choir will sing under the direction of Mrs. Myrtle Asper with Capt. Don Stensrud at the organ. Sgt. Paul Krycho will accompany the singing of "Silent Night" on the guitar as it was originally accompanied decades ago when the organ broke down in the church where Franz Gruber was organist in Oberdorf, Germany.

On Christmas Day, Mt. Calvary will observe Holy Communior at Family Worship Services at 10:00 a.m. The Senior Choir will sing the carol "What Child Is This?" under the direction of Capt. Jerry Hansori. Mrs. Howard Sensing will be at the organ.

Flower Gift Can Be Sent Around Globe

NEW YORK (UPI) — A gift of flowers is the one Christmas present that can go around the globe without the risk of shipping loss or the red tape of customs regulations.

Flowers can be wired anywhere in the world in a matter of hours, just as you would send bouquets in America through Florists' Telegraph Delivery (FTD).

All of the FTD shops are members of an international network of florists called Interflora. Members around the world relay your Christmas flower list from one country to another in as little time as it takes to send a cable.

There's even a catalog of flower arrangements so that you can see exactly what you're sending and be sure the flowers you select are in season in foreign places.

The FTD reports that holly grows in nearly all countries, and is a Christmas floral tradition around the world.

In an ancient Christmas carol, holly and ivy vied for the place of honor in the home. The holly won the contest, and it is said that whoever is first to bring holly into the house during the Yuletide will rule the home for the following year.

The flower of Nativity, the poinsettia, came to America from Mexico and has become a favorite symbol of the season.

The legend of the Christmas rose: a group of peasants was driven far into the forest where they had no Christmas preparations for the children.

During the night the entire forest took on a whitish glow. By morning, the ground was covered with red roses.

Many Guises Are Seen for Yule Spirit

NEW YORK (UPI) — Santa Claus doesn't stop in every country.

The children in Germany, for example, receive their Christmas gifts from Kris Kringle, a young girl wearing a golden crown and carrying a tiny Yule tree.

In Denmark the elf, Julenissen, is the bearer of holiday gifts. Legend holds that throughout the year the elf lives in the attic to keep a sharp eye on the household.

In Poland gifts come from the stars. In Hungary, the angels are the bearers of presents. In Syria, children wait for the "gentle camel."

The legend is that the youngest camel carrying the Wise Men to Bethlehem lay exhausted from the long journey, and children brought water and wheat to revive him. Ever since, the camel travels over the desert each Christmas with gifts for the young.

The Russian gift - giver is an old woman named Baboushka who misdirected the Wise Men in their journey on the first Christmas. Now, according to the legend, Baboushka travels through the country during the holiday season, knocking at every door with her staff.

She enters each home to hold a candle close by the faces of sleeping children. Then she places a toy under the child's pillow and rushes away on her unending search for the Christ Child.

Colored Pencils Tree Decorations

NEW YORK (UPI)—Colored tree decorations. Give the children the job of tieing thread to the eraser ends of multi-colored pencils and attaching them to the tree on Christmas Eve. Small fry will get a great kick out of hanging pencils as well as ornaments.

In the Christmas colors of red and green, pencils may be taped on to wrappings or inserted in the ribbon bows on packages for added gay touches.

As holiday gift items, there are about 350 kinds of pencils to choose from. A set of water-soluble colored pencils may start someone on a water-colorist's hobby. Grade school students will delight in shiny pencil cases. Dad may like a pencil cady filled with pencils for his desk at the office, and Mom may enjoy gardening pencils which are weather-resistant or china marking pencils for freezer packages.

TV Rentals
$3 Per Week
Payments Can Apply to Purchase
TV Specialists
330 N. Tejon 633-8229

We Will Be
CLOSED
DECEMBER 25 AND 26
THE HOUSE OF COLOR
Madsen
PAINT SERVICE, INC.
126 North Weber 635-2591

WE WILL BE
CLOSED
DECEMBER 25 and 26
OUT WEST
Printing & Stationery Company
SINCE 1872 — PIONEERING IN COLORADO BUSINESS
11 E. PIKES PEAK AVE. COLO. SPRINGS 80901 • PHONE 634 5501

First Christian Church
Platte and Cascade Avenues
presents a
Christmas Eve Service
of
Carols and Candle Lighting
TONIGHT
11:00 p.m. until Midnight
Music by
Gwendolyn Wacker, Contralto
Margaret Smith, Violinist
John D. Buck, Organist
Living Pictures by—
Youth of the Church

Fulbright Will Stop Steering Foreign Aid

WASHINGTON (AP) — Sen. J. W. Fulbright, D-Ark., says he will no longer steer the administration's foreign-aid bills through the Senate. The Washington Post reported today.

Fulbright, as chairman of the Foreign Relations Committee, has borne the major responsibility in the Senate for legislation on the nation's international undertakings, including military and economic aid to other countries.

The Arkansas Democrat said in an interview in the Post that he is out of sympathy with the way foreign-aid bills are handled.

"If they want to pursue that same kind (of legislation), they ought to turn it over to someone else, someone who is fresher and more enthusiastic than I am," he said.

If Fulbright should relinquish the floor managership of the always controversial foreign-aid bill, the next senators in line would be Sen. Mike Mansfield, D-Mont., who already has his hands full as majority leader, and Sen. Wayne Morse, D-Ore., who has contributed his share of criticism of recent foreign-aid legislation.

Fulbright indicated he does not oppose the general principle of foreign aid and has no complaint about the administration of the program.

But he said he thinks the administration should separate the aid bill into functions — military, economic, loan, grant humanitarian and so on.

"Why should it all be in one big conglomerate mass?" he asked.

He said he is not afraid of skyrocketing costs if the Pentagon were given responsibility for military aid — "The military eats all it wants anyway." There have been suggestions in the past that the military part of foreign aid should be handled in connection with the defense budget.

Fulbright said he had notified Secretary of State Dean Rusk by letter of his feelings.

Bob Hope Gets Big Welcome In Viet Nam

BIEN HOA, South Viet Nam (AP) — American GIs and airmen gave a wildly enthusiastic welcome to Bob Hope today as the star gave a surprise Christmas show on a baseball field only 400 yards from where the Viet Cong shelled American jet bombers seven weeks ago.

The troops were informed of Hope's arrival only two hours before his troupe stepped onto a hastily erected stage. More than 100 military policemen formed a bodyguard.

"This is the fifth time I've seen Bob Hope overseas at Christmas," said Staff Sgt. Otto McKibban, 35, San Antonio, Tex.

"I've seen him in Korea during the Korean war, and in Okinawa, Greenland, Alaska, and now here. He's Santa Claus to me. I think its wonderful that he would come to a place like this."

Hope had planned to bring his troupe to Viet Nam last Christmas but the trip was ruled out by Gen. Paul D. Harkins, then commander of U.S. forces here, who said the large crowds would be easy targets for the Viet Cong.

Gen. William C. Westmoreland, Harkins' successor, gave the green light this year, but security and secrecy precautions are greater even than those exercised during visits by U.S. Defense Secretary Robert S. McNamara.

Even after Hope's arrival, his itinerary here was not disclosed. He was expected to make most of his stops at field detachments and possibly skip Saigon.

LEGAL NOTICE

PUBLIC NOTICE OF REGISTRATION FOR BOND ELECTION
SCHOOL DISTRICT NO. 8
LAST REGISTRATION DATE: JANUARY 4, 1965

PUBLIC NOTICE IS HEREBY GIVEN that pursuant to Chapters 70 and 74, Session Laws of Colorado, 1964, the registration list to be used in connection with a school bond election for School District No. 8, El Paso County, Colorado, to be held on Tuesday, January 19, 1965, shall contain the names of electors registered, whose names appear on the registration list at the close of business of the office of the County Clerk of El Paso County on January 4, 1965. Any qualified taxpaying elector who is not now registered or whose name will have been purged from the lists pursuant to law) and who wishes to vote at said bond election should register in the office of the County Clerk at Colorado Springs, Colorado, after December 18, 1964, and before the close of business, on Monday, January 4, 1965.

By order of the Board of Education of School District No. 8, this 24th day of November, 1964.

Mark M. Fox
Secretary
School District No. 8
El Paso County, Colorado

Gazette Telegraph Newspaper Publish:
December 17, 1964
December 24, 1964

NOTICE

The Gazette Telegraph will accept no responsibility for errors after the first insertion. Errors, not the fault of the advertisers, which really lessen the value of the advertisement should be corrected the first day when extra insertion if desired will be made without charge.

Claims for adjustment must be reported within seven days after advertisement appears.

1—Personals—Sp. Notices

A
(BILL PLAN!)

LET US CONSOLIDATE your bills, past due or not, into one low payment you can afford. Installments adjusted. For example

IF YOU OWE PAY AS LOW AS
$1000 $15 per week
$2000 $25 per week
$3000 $35 per week

NOT A LOAN
NO CO-SIGNERS OR SECURITY
AMERICA'S LARGEST & MOST REPUTABLE
CREDIT ADVISORS INC.
404 Exchange Nat'l Bank Bldg.
Evenings, Office or home Appt.
636-5037
CREDIT MANAGEMENT CO.

WHY WORRY ABOUT BILLS?

If you are in debt beyond your ability and cannot get a loan, we can help you regardless of your present rating.

Consolidate your debts into one payment you can afford. NO SECURITY OR CO-SIGNERS REQUIRED.

Counselor's fees and most reputable companies licensed and bonded in the state.

Call us today for a free offer of help or home appointment.

Phone
633-6393 or 634-6697
CREDIT COUNSELORS
Independence Bldg.
121 E. Pikes Peak
Colorado Springs
(not a loan co.)

Don't Panic!
When installment and other monthly payments become too large for you to handle
Call
Debt Management
520 N. Tejon
633-9254
or arrange a home apt. & Relieve Garnishment Stop Calls on the Job Lets You Relax Bill Free
Debt Management
not a loan Co.

FAST SERVICE
Photostats in a hurry! I. D. and passport pictures. Portrait. Aerial Photos. Plastic Lamination. Name Badges. Record Cutting. Projector and tape recorder rentals.
Delta Bros. 119 E. Pikes Peak

PRIVATE ESTATE TOBACCO PIPES. Greeting cards, magazine subscriptions and many other items. B & B News Co., 24 South Nevada.

CLEAN rugs like new, so easy to do with Blue Lustre. Rent electric shampooer $1. Mary Carter Paints, 2305 No. Weber, 2602 W. Colorado.

REWEAVING. Fine workmanship guaranteed. 322 North Wahsatch, rear entrance. 634-3914.

SPIRITUAL Reader and consultant. Private appointments only. 635-9258.

MUSICAL instruments wanted, highest cash paid. KLESI MUSIC SHOP.

FINE portraits make fine gifts. Oil $4.50. Pastel $2.00. Ink or Conte $1.00. 635-7613.

CLOTHING rummage sale. 11 South 12th Street, basement. Sunday. Weekdays, after 6 p.m.

MASSAGE — steam. 9 am to 9 pm. 473-4275.

1—Personals—Sp. Notices

FREE DELIVERY
to your door
HOT DINNERS, Chicken, Shrimp, Rib Tenet, Gibbets, Pizza, Ribs and Chicken Rings.
PICNICS, large or small, our specialty.
COLD BEER to Go, Sundays Too.
Chicken EXPRESS
125 E. Costilla 633-3872

MADAME JOSEPHINE
PERSONAL ADVICE
On all affairs — buy a Horoscope or dream book and get your reading free. Don't fail to see her. Open 9 AM to 9 PM. 226 South Weber. Call for appointment. 634-4249.

REWEAVING, MENDING, burns, tears, upholstery. 25 years experience. Money back guarantee. Imelda Mohl, 30 Mel Bleu, and 19 East Dale. 632-6052.

2—Lost and Found

LOST Double string of pearls near Penrose Home. Reward. Call collect Bob Carter, 384-9456 La Junta.

LOST — Collie Shepherd dog, tan wear old wearing red collar, no training chain. Vicinity downtown. 635-3766 or 635-9154.

SIAMESE cat, female, lost December 15. Vicinity 100 block North 28th Street. Call evenings. 635-1489. Reward.

LOST — Black billfold. Non Hill area. reward. D. O. Kesterson, 112 North Bonfoy.

LOST — Male brown Chihuahua, vicinity Penrose Hospital, last Wednesday. Reward. 632-2276.

LOST package containing candle holders. reward. Miss Isabel Pruet, apt 7, 715 North Nevada.

BLACK billford lost. Northeast section of town. Reward offered no questions. 633-4709.

2A—New Businesses

New Bus'nesses & Telephones

THESE listings are not in the current Phone Book

Listed Alphabetically

KITCHEN cabinets, furniture repaired and refinished. Also carpenter work. GENERAL WOODWORK. 495-2963.

3—Business and Service

● Alterations

SEWING, alterations, buttonholes, drapes, spreads, satisfaction guaranteed. Reasonable. 634-4249.

● Ashpit Service

JOHNSON Ash & Trash Service. Veteran of World War II. Prompt courteous. Dependable. Tractor work, tree work. What have you? Service with a smile. 632-1678.

GILLEY Ash and Trash. Cheapest hauling. We haul what others refuse. Call Gilley 634-3544.

JOE LEE TAFOYA Garbage and trash service, complete monthly service. 632-6745.

LEAH Dowd and Dave Asphris. Give us a chance. 635-7644.

● Bookkeeping

QUALIFIED Bookkeeper will work. Bookkeeping service for family or small business. 632-4294.

● Carpentry

REMODELING — All types. Basement finishing. Dry wall, plastering, ceiling and floor tile. Wayne Ellis. 634-3074.

EXPERIENCED painting, carpentry and repairs, non-union, reasonable. 633-1416.

GENERAL Carpentry, painting, cement, block and remodeling. 634-1543.

● Cement

EXPERIENCED Cement and block work. Patios, Planters, Sidewalks, Concrete repair. Wayne Allen. 634-5014.

● Child Care

WILL babysit in my home. Infants to 5 years, hot lunches. 633-7045.

BABYSITTING, my home. Day and evening. Stratmoor Hills. 392-3324.

PIKES Peak and Circle Drive, excellent care by week. 632-9478.

BABY SITTING My home. Stratton Meadows. 634-3010.

● Crushed Rock

ROCK any size, driveways, parkings, etc. top soil, sand and gravel. Wayne Hines. 632-0162.

RED or white any size. Grading driveways, parking slots, roads. Hourly or contract. 634-5895.

● Delivery Service

AAA Delivery Service. Anything, Anytime, Anywhere. 634-3039.

● Drapes

CUSTOM MADE DRAPES to order. Relining, alterations. Mrs. Gloss. 633-2294.

● Driving Instructions

A GIFT for life. Special Holiday offer. 6 lessons for $17.95. Call Bill Breck Dodge Inc. 632-8812 or evenings 392-3415.

● Engraving

TROPHIES, plaques for any event. Prompt service. Knapp Jeweler 124½ E. Cucharras. 634-1062.

● Excavating

BASEMENT back filling, dirt moving, loader work and hauler. 633-4749.

FOR your hauling and loader needs, call Jerry Excavating. 471-1064 or 634-5801.

● Fencing

FENCES, AWNINGS
All kinds, free estimates. Call Crest. 634-0484.

CALL WESTERN FENCE CO. 634-6816 for free estimates on all fences.

3—Business and Service

● Fertilizer

CALL Clarence Anderson for well rotted sheep and cow fertilizer, peat moss, top soil, sand and chips, or rock for driveway and parking, lawn seeding, grass seed and grading. E. Highway 24. 633-4061.

CALL CHUCK STOVER for pulverized sheep, cow peat moss, top soil, fill dirt, drive way gravel and rock, tractor grading and pond filling. 632-4442.

LAWNRITE Fertilizer Co. Cow peat moss also fireplace wood. 596-5747.

PEAT moss, top soil, cow and sheep fertilizer and drive-way rock. Gene Schooler. 633-7177.

PULVERIZED cow fertilizer. Peonage Supply. 635-3388.

● Fireplace Wood

TIMBER Fuel & Products, fireplace wood, pinon, pine, cedar and apple. Christmas trees, wreaths, mistletoe, wholesale-retail. 610 North Tejon. 475-2645.

PINON and pine mixed load. Come and get it at 523 Ione, Security & Cheyenne Mtn. Blvd. Highway 24 near Peterson Field. 392-3007.

ALDER Seasoned wood, split chunks. Pinon $24 cord, apple $20 cord. Mixed aspens, $18. Split $20. No kindling. Free delivery. 632-1870.

HEAVY pine slabs or logs, by ton or load. Free delivery. Do it yourself. 2630 E. Monument. 634-7122.

LAWNRITE fertilizer and wood yard. High quality Pinon. Apple, Slab, Mixes. Reasonable. 633-6147.

SEASONED pitch pinon, aspen, pine, slab from $11.00 load. 684-5529, 635-7838.

SEASONED hard wood — split. $25 cord. Free delivery. 635-9161. 382-5005.

SEASONED mixed wood, apple, pinon, split and load. Slab $14. Delivered. 683-9256.

DRY Aspen, pine, pinon. Picked up, $12 CORD $17. 687-6017. 638-7649.

FIREPLACE wood, pinon, pine and slabs. 635-9210.

DRY pinon wood. $12. Pinon Ridge. 596-5747.

PITCH firewood. Cut any length. 635-9356.

APPLE Oak, Ash, Pinon, Cedar, Maple. 632-0474 or 633-0643.

● Grease Traps

EL PASO Sanitary cesspools, septic tanks and traps. Also clean sand and sink holes. 632-0323, 633-5411.

● Gutter Service

BEN'S GUTTER SERVICE. 228 N. Cedar. 633-1268.

● Ironing

REASONABLY priced. Expert ironing. Northeast near King Soopers. 635-1495.

REASONABLY priced. Expert ironing. Northeast near King Soopers. 633-1495.

IRONING in my home. Charge by the pound. Inquire at 1516 North Franklin.

IRONING and washing, free pick-up and delivery. 16 632-1106.

● Junk

WESTSIDE JUNK YARD
602 South Wahsatch. 475-2804.

● Painting and Papering

JOHNSON BROTHERS
NON-UNION EXPERIENCED
Interior and exterior—Free estimates — work guaranteed. 633-3625.

B and W Painting Company. Commercial, industrial and home. Free estimates. 392-3833. Call after 5.

INTERIOR PAINTING. Residential and commercial. Neatness, cleanliness, craftsmanship. Sam C. Hawthorne. 685-5132.

INTERIOR and Exterior. Free estimates, neat, courteous, 1 day service. Average Room $20.00 up. Call day or night 636-1505.

WE SPECIALIZE in interior and exterior painting, experienced. 634-2286, 632-9277.

CUSTOM painting and decorating, interior, exterior. Free estimates. 392-5029.

INTERIOR exterior painting, papering, spraying, carpentering, estimates. 634-6768. Cummings.

PAINTING & paper hanging, 33 years experience. George F. Sherman. 635-2966.

PAINTING, residents, guaranteed work, call Bob 632-9350.

● Parking Lots

PARKING lot stripping. 392-5882 or 634-0649.

● Photography

CHILD studies, portraitures, weddings, birth announcements, highest quality, lowest prices. Call The Portrait Studio 635-4141.

● Plastering & Stuccoing

IMMEDIATE service, plastering, stucco, blockaring. On anybody. 633-1433.

● Roofing

CHIMNEY and roofing repair. 473-8805.

● Sand and Gravel

GOOD packing pit run gravel. 634-3896.

● Sewer Cleaning

BYRD'S ROTO ROOTER sewer and drain service. Accept no others. "We're the only local Roto-Rooter." Prompt, efficient. 633-9411, 632-0525.

WANT ADS PAY DIVIDENDS

3—Business and Service

● Sewing

EXPERT sewing, dresses, suits, coats, formals, alterations. 632-3139.

● Stone Work

NATURAL stone patios, planters, fireplaces, retaining walls, rock gardens. Terms. Free planning advice. Robert Dewey. 685-9747.

● TV Repair

$2.50 Service Call $2.50
Picture tubes $24.95 installed, guaranteed. Quality Television Service.

● Trees

COMPLETE tree service. Free estimates. 685-9746.

● Upholstering

PIKES PEAK Upholstery & Furniture Shop. Quality and Service Guaranteed. Free Estimates. Monday through Saturday. 112 E. Mill. 632-8786.

RIGHT Upholstery Repair, refinish, recane, recane, recover, "Like new result". Free estimates. 471-1064.

● Washing Machines

Bonded Insured — Authorized service and parts for Radio, TV Photograph, Washing Machines, Refrigerators, Electrical Appliances.
ABLES 633-2686

● Watch Repair

WATCH cleaning, guaranteed. Sale of 318 East Kiowa (rear).

5—Male Help Wanted

MERRY CHRISTMAS
Jerry Crosby
Employment Service
421 N. Tejon

Part Time

Man, 21 or over, married, that could use an extra $60 for 20-24 hours weekly. Evening hours. Necessary job-getting product-conditioning bonus. Many NCO's considered. Call 636-0797 10 A.M. — Noon or 5-7 P.M. only.

PART-TIME. Need four men, 4 nights a week, 4 hours a night. $150 month guaranteed. $50 in advance, if accepted. Military E-4 and above, OK. Apply 1605 South Tejon, room 205, 7 p.m. sharp. Saturday and Sunday, 2 p.m.

SERVICE man for sewing machines. $80 per week, plus car allowance. Experience helpful but not necessary. Must have automobile. Paid vacation. Apply in person, 9 a.m. to 12 noon. 2527 West Colorado.

BOOK salesman. If you are tired of credit rejects, cancellations, restrictions and looking for a top deal so you can make more than your boss, call 684-9109.

WANTED, Top notch tool and die maker. Do not apply unless you have high grade experience. 632-2067.

FASHION BAR
Experienced window trimmer needed. Apply in person, Mr. Keller.

BARBER wanted, full or part-time. Woodmoor Shopping Center, 2914 Woodmoor Avenue.

BODYMAN wanted, only experienced need apply. 634-0675.

6—Female Help Wanted

YOUNG Christian couple to live in motherless home and care for two small children. Absolutely no drinking, smoking or profanity. Today through Saturday, 635-5372, after 4:30, 635-7446. Sunday and Monday, 633-8100.

GIRL for office work, records, and filing. No smoking. 5 day week including Saturday. Apply in person. The Home Appliance Company. 1834 East Platte.

FASHION BAR
Experienced window trimmer needed. Apply in person, Mr. Keller.

WAITRESS Experienced for night work. Apply Loop Lounge, after 6 p.m. Manitou, 963 Manitou Avenue.

HOUSEKEEPER wanted. Private room, bath. Good wages. Must supply references and like children. 473-1934 or 472-0102.

EXPERIENCED stenographer to work in ski area. Write Crestset Butte Limited P. O. Box 507, Crested Butte, Colorado.

HOUSEKEEPER. Live out and furnish own transportation. References necessary. 632-0292 after 7 PM.

FOOD waitress wanted. Over 21. Apply in person. Safari Restaurant, 502 South 8th Street.

GIRL FRIDAY — Hours 9-4. Monday thru Friday. Send resume to P. O. Box 6318, Colorado Springs.

TRUSTWORTHY Housekeeper to live in 2 children. Call after 6 p.m. 392-3844

LPN wanted for night duty. 636-3391.

6—Female Help Wanted

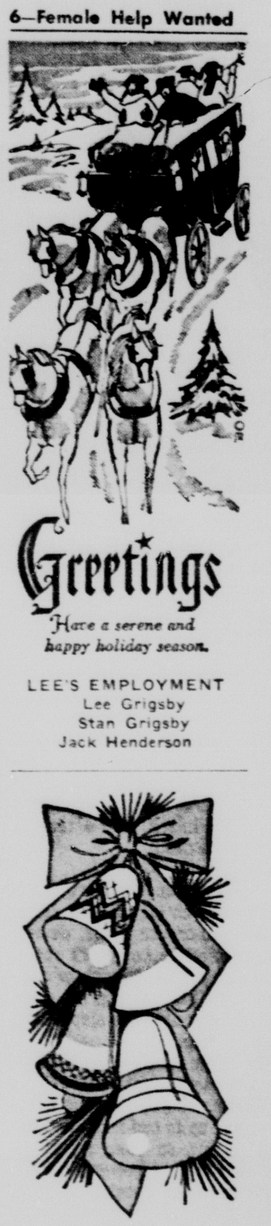

Greetings
Have a serene and happy holiday season.
LEE'S EMPLOYMENT
Lee Grigsby
Stan Grigsby
Jack Henderson

Season's Greetings
. . . to you, our friends and patrons. We hope your Holiday is filled with happy times. Let us serve you soon!
HOWERTON-HUDSON EMPLOYMENT SER.
22½ S. Tejon 633-3897

MPS
"Modern Jobs for Modern People"
MANY GOOD LISTINGS
MODERN PLACEMENT SERVICE
121 E. Pikes Peak
Rm. 323
Ph. 636-3831

7—Salesmen-Saleswomen

REAL ESTATE
Salesmen I have openings for 3 men. I offer an excellent opportunity for a salesman with proven sales ability. Call G. J. BAKER 633-1642. PLEASANT HILLS REALTY. 636-5002.

FULL OR part-time men and women to give free gifts and take orders from established P-T-A Brush customers. References required. Protected territories. Call 633-1462.

R. E. OPPORTUNITY — INVESTIGATE COLORADO CITY DEVELOPMENT CO. 714 N. WEBER. 473-4366.

9—Situations Wtd. Female

PROFESSIONAL babysitting in my home, day or evenings. Ivywild area. 473-4872.

PRACTICAL nurse, day or evenings. References. 683-9419.

10—Educational

CIVIL SERVICE TRAIN NOW
Men, women, 18-50. Many opportunities. Good pay, vacation, sick leave. No lay-offs. Retirement. FREE brochure. Give name, address, phone number, time home. Monroe Institute, Box 3176, Colorado Springs.

10—Educational

HEAVY EQUIPMENT
Learn to operate bulldozers, graders, etc. Earn top wages. Easy terms. Write Box B396, Gazette Telegraph.

12—Livestock and Equip.

MARLAND ROAD STABLES
Don't be a scrooge, your horse deserves winter accommodations. 49 Marland Road, Broadmoor Area. 635-8834.

TWO ponies, 1 pinto gelding, saddles, 1 cart, 2 wagons, rabbits, hutches, horse trailer, pony harness, double harness. 392-5775 before 8 AM after 4 PM.

35 HEAT saddle horses, $35 up, guaranteed satisfactory. New and used saddles. Tony Cucharras 5 miles South of Peterson Field, phone El Paso 2811.

TWO mares, two colts, six new trailer tires, 4-5 whole wheels, 1 two horse trailer. Inquire 134 Ely, Widefield, or phone 392-5141 for Ike Cox.

GENTLE but spirited riding horses. New and used saddles. 632-7716.

25 PONIES, five months to ten years, 32-48 inches. 481-2565.

HAY for sale, either bale or ton. 632-7845 or 392-7072.

CATTLE spraying. Reasonable. 635-9436.

13—Pets & Supplies

Toy Poodles Exclusively
SNOW CAP KENNELS
Fran & Duke—Betty Jackson
495-2775 636-1471

WHITE'S now have outstanding quality all home raised registered chihuahua puppies to offer. All lovely tiny and reasonable, no money down, months to pay. Reserve yours now. Beautiful males at stud. 473-1212.

TINY toy white Poodle puppies. AKC champion stock. Rare white Pekingese puppies. AKC champion stock. Choose now, will hold for Christmas. 633-1430 weekdays after 4:30, weekends anytime.

THE Home of the Tiny Chihuahua, 311 West Cheyenne Road. Puppies, stud services, matrons occasionally. 633-1430, weekdays after 4:30, weekends anytime.

POODLES — Quality bred. Puppies — toys, silver miniature. Studs — Champion, white toy, black toy, silver miniature. Grooming. 632-4470.

AKC FOX TERRIERS
Shots, 8 weeks. 23A Sunflower Road (3500 North Cascade) 632-9183 before 2:00 P.M.

MOVING. Must sell to right family, our silver toy poodle, Male, 2 years old. Price of $100. Includes clipper, sets, bed, sweater and leash. 635-2219.

AKC REGISTERED Chihuahua puppies now available. Your choice for Christmas. Orman Chihuahua Kennels. 633-7642.

HAVE fun with an AKC Chihuahua puppy for Christmas. The original compact dog. Terms. 635-7663.

FOR SALE or trade items of equal value. Black miniature poodle puppies. AKC registered. 633-2193. Terms.

CHRISTMAS puppies, available now. Tiny registered Pomeranians, Chihuahuas. Terms. 473-2572.

OBEDIENCE TRAINING
IS YOUR dog a welcome guest? Classwork, private instruction. WOODMEN KENNELS — 633-4104.

BEAUTIFUL apricot miniature poodle puppies, paper trained, AKC registered reasonable. 632-4813.

REGISTERED female black and white German Shepherd. One year old. See after 7:30, 1023 Iowa Avenue.

FOR sale, toy poodles, black or silver. AKC registered. Available now. See at 601 Orion Drive.

FOR sale, Champion - fired black miniature poodle puppies. 24 Champions in four generation pedigree. 632-7066.

AKC REGISTERED smooth fox terrier puppies. Champion Sire and Dam. 636-2936.

GROOMING for small poodles—$5 any clip. Professional. 635-7520.

PET BOARDING. Pick-up service. Animal Inn Kennel. 324 Burgess Road. 495-2007.

AKC black standard male poodle, 1 year old. Cheap. 922 South El Paso.

MINIATURE SCHNAUZERS, AKC registered. Must sell. Call 473-2471.

AKC Wire Fox Terrier. Top Quality. 603 Windy Way, Pueblo. 543-8903.

PUREBRED female German Shepherd. 5 months old. $20. 635-8003.

SHEPHERD - Collie, mixed puppies. Other mixed breeds. Dachshunds. Aquariums. 635-2340.

CHAMPAGNE toy poodle puppies, 11 weeks old, excellent dogs, registered. 635-2206.

TWO male miniature Dachshund puppies. AKC Registered. 633-2921.

FOR CHRISTMAS. Silver poodles, toys and miniature. AKC registered. 632-4961.

AKC black miniature poodle puppies. Specially priced for Christmas. 632-7842.

AKC PUG PUPPIES, the only love money can buy. 850 Grand, Canon City 275-5484.

MALEMUTE Husky puppies, 6 weeks old. Will deliver Christmas. 634-0537.

BOSTON TERRIERS — AKC registered puppies. Will deliver for Christmas. 495-2452.

BOSTON Terrier puppies, AKC registered. Champion bloodline. Puppy shots. Call 392-7654.

AKC Collie puppies. All shots given. $35 and up. 635-1861.

PRECIOUS poodle puppy, 1 black male, AKC. Reasonable. 636-1983.

CUTE PUPPIES for Christmas, $4. 2907 West Colorado Avenue.

AIREDALE puppy. Male. AKC registered. 633-5841.

AKC Poodle puppies $30.00 or trade toy stud service. 633-7163.

PUREBRED poodle puppies, 5 weeks. $40.00. 635-7531.

EXPERT poodle clipping. Reasonable €35-9436.

POODLE puppies, black or brown. Black toy stud service. 634-0771.

SIAMESE kitten, 10 weeks old. Has had shots. $17.50. 634-3626.

ELKHOUNDS, six to choose from. 684-9529, 635-7838.

MIXED puppies, eight weeks old. $4 male. 632-2921.

AKC registered Collie puppies. $15 and up. 495-2060.

TINY Chihuahua for sale. 495-2418.

AKC red miniature Dachshund puppy. 1611 Querida.

14—Trailer Space for Rent

MODERN trailer space for rent in Black Forest. Call 495-2889.

15—Trailer Rentals

TWO AND one bedroom. Reasonable. Stewarts Trailer Court, 1525 South Nevada. No telephone calls please.

REAL nice two bedroom trailer. Quiet clean court. Available January 1st. 635-0764. 3816 North Nevada.

TWO bedroom trailer for rent. 3600 North Cascade. Call at office or Lot 5.

ONE and 2 bedroom trailer. 8th Street Trailer Court. 634-9666.

16—Board and Room

ROOM and board for lady on 1st floor. $100.00. Basement with private bath, sitting room, 2 bedroom for couple or 2 men, $180.00, on busline, good meals. 633-1844.

DOWNTOWN — 320 N. CASCADE Clean, comfortable rooms. Single or share. Home cooking available. Nation Residential Rooms. 634-9742.

FOR employed men in private home. Good food, reasonable. 477-5293.

16B—Rooms for Rent

ONE room, $50 month, two room unit, $60. Slumber Lodge, 3250 North Nevada. 632-2052.

EMPLOYED gentleman. N i c e room with private entrance. 2127 North Nevada.

FURNISHED sleeping room, $10.00 weekly. 685-9519.

EXTRA nice room, carpeted, 633-4753, 636-1841. No Sunday calls.

16B—Rooms for Rent

CLEAN comfortable, convenient furnished rooms, $25.00 - $28.00 month. 635-8183, 2003 North Tejon.

VERY nice large room, 2 big closets. Single man, share kitchen and bath with another young man. 1815 North Nevada. 634-5430.

NEW completely furnished sleeping room. Private entrance and bath. 632-7559.

YOUNG man to share large 2 bedroom furnished house with same. 635-1967.

JOYCE Hotel, downtown, reasonable rates daily, weekly, monthly. 633-8711.

ROOM for gentlemen, close in. Linens furnished. $6.00 weekly. 634-2667.

FURNISHED room for rent. Employed woman. Children, ok. 473-4872.

NICELY furnished room, near bath. Private home. Reasonable. 634-7456.

NICE CLEAN rooms, weekly rates. $8.00 and up. Rex Hotel, 120 South Cascade.

17—Furn. Houses & Apts.

CHILDREN
WELCOME
CONVENIENT LOCATION
REASONABLE RENT
One and two bedroom apartments, furnished or unfurnished. Best value in city.
(PLEASANT VILLA)
(633-9307)
2930 W. Uintah St.
(Formerly 2930 W. Boulder)

NOW RENTING
PALM CIRCLE APTS.
NORTHEAST
2718 PALMER PARK BLVD.
ACROSS FROM KING SOOPER

Brand new all brick 1 and 2 Bedroom Apts. Unfurnished from $115.00. Furnished from $150.00. Brand new furniture, carpet and draperies. Heat and water included. See or call manager 633-8495.

FOR RENT — Furnished near new 2 and 4 room houses. Maple and Lake Streets, Woodland Park. Near schools, stores and 24 Hwy. Fully modern. $60.00 to $75.00 plus utilities. 687-9251.

NICE FURNISHED 2 bdrm apt. utilities included for $107.00 per month. Call DON HOUSEMAN, 633-3588, BROKERS REALTY or 634-6289.

NEAR ENT. Nice one bedroom furnished apartment. Hotpoint kitchen, storage, washing facilities $100 utilities furnished. Guy Mac Apartments 633-1404.

NEW permanent one and two bedroom furnished or unfurnished apartments, carpetel. 1804 St. Elmo Court, ½ block west Southgate Bank.

THREE room furnished apartment. Private entrance. Utilities paid, garage. Couple, no children or pets. Broadmoor area. 633-5374.

UTE PASS
Beautiful pine panelled furnished apartment. Picture window. For 1 or 2 persons. 684-9119.

VIVISTA COURT
Two and three room furnished apartments. Close to Carson. Utilities Paid. 632-8172.

1 AND 2 BEDROOM FURNISHED $110 AND UP. 2 BEDROOMS, BRICK COTTAGE UNFURNISHED UTILITIES PAID. 632-1851.

FOR RENT — Furnished apartment, utilities paid, $50.00 per month. Suitable for couple or couple with small child. 2419 Hagerman Street.

ONE AND two bedroom apartments furnished. Utilities paid. Washing facilities. $70 and $80. 685-9519.

NICELY furnished one bedroom apartment, all utilities paid, downtown Manitou. Also TV rentals with option to buy. 685-9346.

CASCADE Ute Pass, 1 bedroom furnished duplex. Knotty pine interior. Picture window. Garage. 685-9335.

ONE and two bedroom furnished apartment, $70 weekly, monthly. Tour Rest Motel, 3007 East Highway 24.

115 OKLAHOMA Road. Two bedroom furnished house. Small yard. Small garage. $75 month. Call 685-9410.

1730 ARMSTRONG — Large clean furnished one bedroom apartment. Adults $90.00. Utilities paid. 635-1934.

CLOSE to Ft. Carson. Furnished one bedroom apartment. Utilities paid. 221 East Brookside. 633-1952.

IVYWILD, extra nice furnished apartment, first floor. Washer, dryer, infant welcome. $80 including utilities. 632-4078.

PERKINS furnished rooms and three room apartments. Utilities paid $50 $65 a month. Children welcome 632-1692.

Bel Mar
Efficiency furnished apartment. 623 North Weber. Manager, B-2.

NEW permanent one or two bedrooms furnished or unfurnished. 1804 St. Elmo Court, Southgate Area.

ONE bedroom duplex, stove and refrigerator furnished. Five minutes from Fort Carson. Utilities included $75 per month. 392-3054.

FURNISHED one bedroom apartment, $65/month. Utilities paid. 1127 West Colorado Avenue or call 632-9812.

WESTSIDE one room furnished efficiency apartment. $45, utilities paid. 635-2451.

$35. UTILITIES furnished, small, close in, one person. 221 South Weber.

FURNISHED apartments. $45-$70 month, utilities paid. 3612 West Colorado Ave.

NORTH Large three room furnished apartment, adults. Utilities paid. Inquire 1617 E. Dale.

MODERN furnished private apartment. Small family. Inquire 812 South Weber.

FURNISHED 3 room cottage. Utilities paid $65 Month. 518 Canon Avenue Manitou 685-9462.

NICE warm apartment, furnished or unfurnished. 608 North Nevada.

MANITOU furnished cottage for one or two, utilities paid, $50. Year round rental. 685-9534.

TWO ROOM furnished apartment and private bath. 501 North Weber.

C O T T A G E furnished children welcome. Manitou Springs. 685-9397.

WELL-FURNISHED 2nd floor apartment, 3 rooms, bath. Adults only $85. 524 North Tejon.

SEE THIS lovely warm furnished apartment. Close-in. North. 608 North Nevada.

BASEMENT apartment furnished. Near college. Gentlemen. 633-4817, 326 East Yampa.

FURNISHED two rooms first floor front apartment. Close in. 632-2415.

219 NORTH WEBER. Small clean furnished efficiency. Private bath. Single $52.50.

FURNISHED 4 rooms and bath. Private entrance, street level. Business district. 634-8465.

FIVE room furnished house. Children $100. Utilities included. 3419 West Colorado.

COMPLETELY furnished cottage. Employed gentleman. $45. Call after 5 pm. 685-5359.

ONE bedroom apartment furnished. East. References required. No pets. Inquire 1017 Iowa.

1 AND 2 bedroom furnished houses for rent. Reasonable. Children welcome 685-9418.

FURNISHED clean 2 bedroom home large fenced yard. Westside. 632-8413.

FURNISHED two bedroom apartment. Utilities paid. Working couple. References. 634-4303.

ONE bedroom furnished house. Man and wife. No Pets. Inquire. 2000 East Uintah.

COTTAGE furnished. Children welcome. Manitou. 685-9397.

DUPLEX furnished. Clean extra nice. NO PETS. 632-1066.

644 EAST PIKES PEAK. Furnished 1 bedroom Apartment.

17—Furn. Houses & Apts.

APARTMENT FURNISHED
$53.00 a month, close to transportation. Cozy. To see call 634-6627.
Berger & Berger, Inc.
1328 N. Union

SOLAR VISTA
Close to shopping centers and freeways to Ft. Carson and USAF Academy. For rent, large furnished 1 bedroom apartments. Or 2 bedroom unfurnished apartment. Adults only. No pets. Phone 632-2900.

STARLITE APARTMENTS
3 bedroom furnished, $160. per month, unfurnished, $130., carpets, drapes, stove and refrigerator, swimming pool and playground. 3 blocks off freeway. 634-5715.

ONE male to share with another, $40.00 your share. Attractive 1 bedroom nicely furnished apartment across from Penrose Hospital. Washer and dryer available. 2504 North Tejon, Apt. 5. 473-6540 or 632-9980.

NOW RENTING
PARK HILL APTS.
Call 633-4754 or 635-1859

CLOSE TO CARSON
Furnished apartment, utilities paid, TV, laundry room phones. No children. Navajo Motel 634-2832.

SMALL HOUSE FURN.
Close in Northeast, livingroom, kitchen, bedroom with twin beds, large closet, bath, storage. Utilities paid. $90. 633-3053.

LOVELY furnished second floor apartment. Living room - bedroom combination. Bath, powder room, modern, kitchen. Adults. 2121 West Colorado Avenue. 635-5910 or 473-0614.

NICELY furnished, 3 bedroom house. Wall - to - wall carpeting. Fine for hunting mountains. Suitable for working men or women. $250 plus utilities. East. Call 633-1464.

NEAR College Furnished apt. 3 room efficiency carpeted, hot water heat. Utilities furnished. NO children or pets. CENTRAL ENTERPRISES 636-2351 or 632-6581 eve.

NEAR PETE FIELD
Small unfurnished house with full basement. Inquire at the Liquor Hanger, 6319 E. Highway 24 or call 596-5623.

STRATMOOR HILLS — five minutes to Ft. Carson. Three bedroom brick home. Just Built — in range. Full basement and garage. $165.00 per month. 635-7478.

NEAR Ent. A.F.C. 1 bedroom furnished apartment. $80 to $90 month, includes utilities. Skyline Apartments, 2241 E. Platte Ave. 632-6543, after 5 p.m. 636-5081, days.

CLEAN, comfortable, nicely furnished 3 room apartment, private entrance, bath, furnace heat, automatic washer, utilities, excellent location, adults, 633-1471.

Furnished 1 bedroom second floor apartment. $60.00 and all utilities are paid. No children. HALEY REALTY AND INSURANCE AGENCY, INC. 109 E. Fontanero 634-3785.

INTERESTING tri-level, three bedroom house. Newly decorated, new carpeting, delightful sundeck, gorgeous view, $125. monthly. Unfurnished water furnished. Call Bob Hunt 634-5400.

FOR rent 2 bedroom house, fully furnished with attic on East Cimarron. No pets. Children, two or less. Call mornings, 633-6644, ext. 2426 or 7. Afternoons and evenings 392-7492.

OUR home, furnished, 5 rooms, $75/month. Furnished apartments, $45 and up. Interested in Manager for rentals. 205 West Brook side.

Hathaway Apartments
Unfurnished — 3 bedroom Family Unit. Utilities $125. Four miles East of Circle Drive on U S 24. 632-3219 or 636-2463.

SUNNYSIDE
Clean, modern furnished apartments now available. All utilities paid. 699 High Street, Manitou. 685-5208, 635-5831.

BEL MAR
One bedroom unfurnished, all electric kitchen, carpet, drapes. 617 North Weber, manager B-2.

1215 N. NEVADA
Clean, small, comfortable furnished apartment. Employed lady or couple.

CHIPITA PARK 2 bedroom furnished house, stone fireplace, $65. Pay own utilities. Call Mr. Reasoner at 634-9116.

MANITOU — Two bedroom unfurnished, kitchen furnished, water paid, 102 Alpine Trail, $62.00. 636-1822.

FURNISHED 1 bedroom apartment in tri-plex. $85 per month. Utilities paid. 804 Sunset. Inquire Michaelis Drive - In, 2642 E. Highway 24.

BLUE FOX MOTEL
Furnished apartments now available. Week or month. 5056 North Nevada. 633-7793.

MANITOU. Furnished two room apartment. Private entrance and bath. $40. utilities paid. 685-9249.

Fulbright Will Stop Steering Foreign Aid

WASHINGTON (AP) — Sen. J. W. Fulbright, D-Ark., says he will no longer steer the administration's foreign-aid bills through the Senate, The Washington Post reported today.

Fulbright, as chairman of the Foreign Relations Committee, has borne the major responsibility in the Senate for legislation on the nation's international undertakings, including military and economic aid to other countries.

The Arkansas Democrat said in an interview in the Post that he is out of sympathy with the way foreign-aid bills are handled.

"If they want to pursue that same kind (of legislation), they ought to turn it over to someone else, someone who is fresher and more enthusiastic than I am," he said.

If Fulbright should relinquish the floor managership of the always controversial foreign-aid bill, the next senators in line would be Sen. Mike Mansfield, D-Mont., who already has his hands full as majority leader, and Sen. Wayne Morse, D-Ore., who has contributed his share of criticism of recent foreign-aid legislation.

Fulbright indicated he does not oppose the general principle of foreign aid and has no complaint about the administration of the program.

But he said he thinks the administration should separate the aid bill into functions — military, economic, loan, grant, humanitarian and so on.

"Why should it all be in one big conglomerate mass?" he asked.

He said he is not afraid of skyrocketing costs if the Pentagon were given responsibility for military aid — "The military eats all it wants anyway." There have been suggestions in the past that the military part of foreign aid should be handled in connection with the defense budget.

Fulbright said he had notified Secretary of State Dean Rusk by letter of his feelings.

Bob Hope Gets Big Welcome In Viet Nam

BIEN HOA, South Viet Nam (AP) — American GIs and airmen gave a wildly enthusiastic welcome to Bob Hope today as the star gave a surprise Christmas show on a baseball field only 400 yards from where the Viet Cong shelled American jet bombers seven weeks ago.

The troops were informed of Hope's arrival only two hours before his troupe stepped onto a hastily erected stage. More than 100 military policemen formed a bodyguard.

"This is the fifth time I've seen Bob Hope overseas at Christmas," said Staff Sgt. Otto McKibban, 35, San Antonio, Tex.

"I've seen him in Korea during the Korean war, and in Okinawa, Greenland, Alaska, and now here. He's Santa Claus to me. I think it's wonderful that he would come to a place like this."

Hope had planned to bring his troupe to Viet Nam last Christmas but the trip was ruled out by Gen. Paul D. Harkins, then commander of U.S. forces here, who said the large crowds would be easy targets for the Viet Cong.

Gen. William C. Westmoreland, Harkins' successor, gave the green light this year, but security and secrecy precautions are greater even than those exercised during visits by U.S. Defense Secretary Robert S. McNamara.

Even after Hope's arrival, his itinerary here was not disclosed. He was expected to make most of his stops at field detachments and possibly skip Saigon.

LEGAL NOTICE

PUBLIC NOTICE OF REGISTRATION FOR BOND ELECTION
SCHOOL DISTRICT NO. 8
LAST REGISTRATION DATE: JANUARY 4, 1965

PUBLIC NOTICE IS HEREBY GIVEN that pursuant to Chapters 70 and 74, Session Laws of Colorado, 1964, the registration list to be used in connection with a school bond election for School District No. 8, El Paso County, Colorado, to be held on Tuesday, January 19, 1965, shall contain the names of electors registered, whose names appear on the registration list at the close of business of the office of the County Clerk of El Paso County on January 4, 1965. Any qualified taxpaying elector who is not now registered or whose name will have been purged from the lists pursuant to law) and who wishes to vote at said bond election should register in the office of the County Clerk at Colorado Springs, Colorado, after December 18, 1964 and before the close of business, on Monday, January 4, 1965.

By order of the Board of Education of School District No. 8, this 24th day of November, 1964.

Mark M. Fox
Secretary
School District No. 8
El Paso County, Colorado

Gazette Telegraph Newspaper
Publish:
December 17, 1964
December 24, 1964

NOTICE

The Gazette Telegraph will accept no responsibility for errors after the first insertion. Errors, not the fault of the advertiser, which materially lessen the value of the advertisement should be corrected the first day when extra collected. No refunds will be made without charge.

Claims for adjustment must be received within 10 days after advertisement appears.

1—Personals—Sp. Notices

A
(BILL PLAN!)

LET US CONSOLIDATE your bills & beat the rush by not being one low payment you can afford. Easy terms arranged. For example

IF YOU OWE PAY AS LOW AS
$1000 $15 per week
$2000 $30 per week
$3000 $50 per week

NOT A LOAN
NO CO-SIGNERS OR SECURITY
AMERICA'S LARGEST & MOST REPUTABLE
CREDIT ADVISORS, INC.
104 Exchange Natl. Bank Bldg.
Investment Securities Bldg.
Suite 307
CREDIT MANAGEMENT CO.

WHY WORRY ABOUT BILLS?

If you are in debt beyond what you can easily pay, or if you just want relief from the nagging worry of your credit rating.

Consolidate your debts into one payment you can afford. CUSTOMERS REQUIRED.

Counseling, advice and assistance without obligation to you.

Call or write today for a free copy of our booklet explaining how we can help you.

Phone
632-5000 or 634-6997

CREDIT COUNSELORS
Independence Bldg.
121 E. Pikes Peak
Colorado Springs
(not a loan co.)

Don't Panic!

When installment and other monthly payments become too large for you to handle . . .

Call
Debt Management
320 N. Tejon
635-8400
or arrange a home apt. & Receive Payments
• Stop Garnishment
• Stop Calls on the Job
• Lets You Relax Bill Free
Debt Management
not a loan Co.

FAST SERVICE
Photostats in a hurry. I. D. and passport pictures. Portrait. Aerial Photos. Plastic Lamination. Name Badges. Record Cutting. Projector and tape recorder rentals.
Dells Bros. 119 E. Pikes Peak

PRIVATE STATE TOBACCO PIPES. Greeting cards, magazine subscriptions and many other items. B & B News Co., 24 South Nevada.

CLEAN rugs like new, so easy to do with Blue Lustre. Rent electric shampooer $1. Mary Carter Paints, 2605 No. Weber, 2602 W. Colorado.

REWEAVING. Fine workmanship guaranteed. 322 North Wahsatch, rear entrance. 634-3914.

SPIRITUAL Reader and consultant. Private appointments only. 635-9258.

MUSICAL instruments wanted, highest cash paid. KLESI MUSIC SHOP.

FINE portraits make fine gifts. Oil $4.50. Pastel $2.00. Ink or Conte $1.00. 635-7613.

CLOTHING rummage sale. 11 South 12th Street, basement. Sunday. Weekdays, after 6 p.m.

MASSAGE — steam. 9 am to 9 pm. 473-3756.

Buy
Sell
Trade
Lease
Rent
with
Classified

GAZETTE TELEGRAPH
Classified Ads
the
Pikes Peak Region's Biggest Marketplace
over
324,433
Classified Ads
Placed in 11 months of 1964
102.7%
Greater than
closest media
Leadership Built By Results
Phone your ad in today
632-4641
GAZETTE TELEGRAPH
Classified Ads

1—Personals—Sp. Notices

FREE DELIVERY
to your door
HOT DINNERS: Chicken, Shrimp, Mt. Trash, Gibbs, Pizza, Ribs and Onion Rings.
PROMPT, COURTEOUS DELIVERY.
COLD BEER to Go. Soda—Ice Tea.
Chicken EXPRESS
125 E. Cimarron 633-0077

MADAME JOSEPHINE
PERSONAL ADVICE
On all affairs — buy a Horoscope Scrapbook and get your reading free. Don't fail to see her. Open 9 AM — 9 PM. 228 South Weber. Call for appointment 634-4159.

REWEAVING, MENDING, burns, tears, upholstery. 25 years experience. Phone Phillips, 634-0836, weeks. Concrete repair. Wayne Evans, 634-5674.

WILL babysit in my home. Ages 3 to 5 years, 50¢ hr. 633-7047.

BABYSITTING, my home. Day or evening. 577 Conrad Dr. 392-3324.

PIKES Peak and Circle Drive, excellent care by week. 632-9476.

BABY SITTING. My home. Strasburg Meadows. 624-3010.

2—Lost and Found

LOST Double string of pearls near Perkins-Shearer Store. Liberal reward. Call collect. Bob Carter, 384-9456 La Junta.

LOST — Collie Sheepherd dog, 2 year old, wearing red collar, and rope chain. Vicinity of Dorchester. Phone 635-3766 or 635-9154.

SIAMESE cat, female, lost December 29th, Vicinity 400 block Cheyenne Blvd. Needs pill every 8 hours. 635-1469. Reward.

LOST — Black billfold. Neb. ID card, reward. O. Kesterson, 715 North Bonfoy.

LOST — Male brown Chihuahua, white Persian. Reward. 473-2274.

LOST, package containing cards, coupons, keys. Mike Isabel, Frost, apt. 7, 715 North Nevada.

BLACK billfold lost, Northeast section of town. Reward offered for return. 632-4709.

2A—New Businesses

New Bus'nesses & Telephones

THESE listings are not in the current Phone Book.
Listed Alphabetically

KITCHEN cabinets, furniture repaired and refinished. Alec Oldenkamp, GENERAL WOODWORK. 495-2565.

3—Business and Service

• Alterations

SEWING alterations, suits, dresses, skirts, etc. Reasonable. 634-0704.

• Ashpit Service

H. JOHNSON ASH & TRASH Service. Veteran of World War II. Prompt courteous service. Give us a call when you want your trash "Service with a smile." 632-1616.

GILLEY ASH and Trash. Cheapest hauling. We read where others follow. Carl Gilley, 634-2544.

JOE LEE TAPOYA. Garbage and Trash Service. Complete monthly service. 632-6745.

ASH, LOAM and Sand hauling. Give me a call. 634-5474.

• Bookkeeping

QUALIFIED Bookkeeper will do your books for small business or family. 632-4204.

• Carpentry

REMODELING — All types. Basement finishing, dry wall, plaster, tile, ceiling and floor tile. Wayne Ellis, 634-5674.

EXPERIENCED painting, carpentry and repairs. Reasonable. 633-1616.

GENERAL Carpentry, painting, cement, block and remodeling. 2527 West Uintah.

• Cement

EXPERIENCED Cement and brick work. Patios, planters, walks. Concrete repair. Wayne Evans, 634-5674.

• Child Care

WILL babysit in my home. Ages 3 to 5 years. 50¢ hr. 633-7047.

BABYSITTING, my home. Day or evening. 577 Conrad Dr. 392-3324.

PIKES Peak and Circle Drive, excellent care by week. 632-9476.

BABY SITTING. My home. Strasburg Meadows. 624-3010.

• Crushed Rock

ROCK any size, driveways, patching, etc. top soil and sand and gravel. Wayne Hines. 632-0162.

RED or white any size. Grading service. Parking lots. Ponulo Realty Co. 634-5896.

• Delivery Service

AAA Delivery Service. Anything. Anytime. Anywhere. 634-3039.

• Drapes

CUSTOM MADE DRAPES to order. Repairing, alterations. Mrs. Gloss. 633-3294.

• Driving Instructions

• A GIFT for life. Special Holiday offer. 6 lessons for $17.95. Call Bill Breck Dodge Inc. 632-5811 or evenings 392-3418.

• Engraving

TROPHIES, plaques for any event. Prompt service. Knapp Jeweler 12½ E. Cucharras. 634-3066.

• Excavating

BASEMENT back filling, dirt moving, loader work and dauer. 633-4749.

FOR your hauling and loader needs, call Jensen Excavating. 473-2064 or 634-5801.

• Fencing

FENCES, AWNINGS
All kinds, free estimates. Call Crest. 634-0484.

CALL WESTERN FENCE CO. 634-6816 for free estimates on all fences.

3—Business and Service

• Fertilizer

CALL Clarence Anderson for well rotted sheep and cow fertilizer, peat moss top soil, fill dirt, red chip or rock for veranas and patios, sand leveling, grass seed and grading. E. Hilary 24. 633-4061.

CALL CHUCK STOVER for pulverized sheep, cow peat moss top soil, fill dirt, drive way gravel, rock for tractor grading and post hole digging. 632-4542.

LAWNRITE Fertilizer Co. Cow, peat moss, sand. Fireplace wood. 596-5747.

PEAT moss, top soil, cow and sheep fertilizer, also driveway rock. Gene Schooler. 633-7177.

FULLERRITE — new fertilizer. Phone Phillips, 634-0836.

• Fireplace Wood

TIMBER Fuel & Products, fireplace wood, top soil, pine cedar posts, mulch, peat moss, manure, rock, sand, gravel, flagstone, whitewash. 633-7341.

PINON and pine mixed. Will come and get it. 633-5341. Fast Fuel, 24 hour. Peterson Field.

AL-MAR Seasoned wood, split chunks. Phone $24 cord, split, $26 cord. Will stack. Call 473-2476. No slabs. Free delivery. 632-1476.

QUALITY pine slabs or logs, by ton or load. Free delivery. Call 634-7111 or 634-5830 E. Monument.

LAWNRITE fertilizer and wood sand. High quality humus. Also fill dirt. Slabs. Reasonable.

SEASONED split pinon, $18.00 load. Split $20.00. Free delivery. 635-9261.

SEASONED hard wood — split. $20 load. Free delivery. 635-9261. 392-3004.

SEASONED mixed wood, split. $20 load. Slab $14.

FULL ASH, split, $17.50 cord. 635-8400.

FIREPLACE wood, pinon, pine and slabs. 635-9010.

FIREPLACE wood. $11. Pinon and slabs. 634-5810.

PITCH firewood. Cut any length. 634-1064.

APPLE Oak, Ash, Pinon, Cedar. Split or slab. 634-5474. 596-5747.

• Grease Traps

B&B SANI-SERVICE responsible for tanks and traps. Also clean sewer and sink lines. 632-0525. 634-5484.

• Gutter Service

BEN & GUTTER SERVICE 226 N. Spruce. 633-1258.

• Ironing

PLEASANT Hill Laundry. Expert ironing. Northeast near King Soopers. 635-1495.

REASONABLE. Expert ironing. Northeast near King Soopers. 630-1495.

IRONING in my home. Charge by piece. Inquire at 1516 Cheyenne.

IRONING and washing, free pick-up and delivery. Dr. 633-1104.

• Junk

WESTERN JUNK YARD
602 South Wahsatch 633-2816

• Painting and Papering

JOHNSON BROTHERS
NON-UNION EXPERIENCED
Interior and exterior. Free estimates — work guaranteed. 633-3625.

B and W Painting Company. Commercial, industrial and home. Free estimates. 392-3535. Call after 5.

INTERIOR PAINTING. Residential, commercial. Neatness, cleanliness, craftsmanship. Sam C. Hawthorne 685-5132.

INTERIOR and Exterior. Free estimates, neat, courteous, 1 day service. Average Room $20.00 up. Call day or night 636-1836.

WALLPAPERING and painting, experienced. 634-2288, 632-8227.

CUSTOM painting and decorating, interior, exterior. Free estimates. 392-5029.

INTERIOR exterior painting, papering, spraying, carpentering, estimates. 634-6508. Cummings.

PAINTING & paper hanging. 33 years experience. George P. Sherman 635-2966.

PAINTING, textonite, guaranteed work, call Bob 634-9350.

• Parking Lots

PARKING lot stripping. 392-3887. 634-1640.

• Photography

CHILD studies, portraitures, weddings, birth announcements, highest quality, lowest prices. Call The Portrait Studio 685-5141.

• Plastering & Stuccoing

IMMEDIATE service, plastering, stucco, blockaying. Go anywhere. 633-1453.

• Roofing

CHIMNEY and roofing, repair. 634-5474.

• Sand and Gravel

Good packing pit run gravel. 634-5896.

• Sewer Cleaning

BYRD'S ROTO ROOTER sewer and drain service. Accept no others. We're the only local Roto-Rooter. Prompt, efficient. 633-6611, 632-0926.

WANT ADS PAY DIVIDENDS

3—Business and Service

• Sewing

EXPERT sewing, dresses, suits, coats, formals, alterations. 632-3164.

• Stone Work

NATURAL stone patios, planters, fireplaces, retaining walls, rock gardens. Terms. Free planning. Garden Supply Village. 633-4707.

• TV Repair

$2.50 Service Call $2.50. Picture tubes $24.95. Installed, guaranteed. Quality Television Service.

• Trees

COMPLETE tree service. Free estimates. 635-9595.

• Upholstering

PIKES PEAK Upholstery & Furniture Shop. Quality and Service Guaranteed. Free Estimates. Mildau, Inman. Saturday 112 E. Mill. 632-8788.

Reupholstery Repair, refinishing, recaning. Custom work. Pick up, deliver. Free estimates.

• Washing Machines

Rebuilt, insured — Authorized service parts for Kelvinator, RCA TV Photograph. Washing Machines. Refrigerator, Electrical Appliances.
ABLES 633-2686

• Watch Repair

Watch cleaning, guaranteed. $3.50. 318 East Kiowa. 471-2

5—Male Help Wanted

Part Time

Man, 21 or over, married, that could use an extra $60 for 20-24 hours weekly. Evening hours Monday thru Saturday. NO phone calls accepted. Call 636-0197 10 A.M. to 1 P.M. or 5-7 P.M. only.

SERVICE man for sewing machines. $80 per week, plus car allowance. Experience helpful but not necessary. Must have automobile. Paid vacation. Apply between 9 a.m. to 12 noon. 2527 West Colorado.

BOOK salesman. If you are tired of credit rejects, cancelations, restrictions and looking for a top deal, see us. Nothing to lose but your time. Phone or call 684-9109.

WANTED: Top notch tool and die maker. Do not apply unless you have high grade experience. 632-3567.

FASHION BAR
Experienced window trimmer needed. Apply in person. Miss Keller.

BARMAID wanted, full or part time. Woodmen Shopping Center, 2934 Woodmen Avenue.

BODYMAN wanted. Only experienced need apply. 634-9575.

6—Female Help Wanted

YOUNG Christian couple to live in motherless home and care for two small children. Absolutely no drinking. Work Monday thru Tuesday through Saturday, 635-2372 after 4:30, 632-7446. Sunday and Monday, 635-8100.

GIRL for office work, records, and filing. 5 day week including Saturday. Apply in person. The Home Appliance Company, 1834 East Platte.

FASHION BAR
Experienced window trimmer needed. Apply Mrs. Long, Lounge, after 6 p.m. Manitou, 963 Manitou Avenue.

WAITRESS Experienced for night work. Apply Long Lounge, after 6 p.m. Manitou, 963 Manitou Avenue.

HOUSEKEEPER wanted. Private room, bath. Good wages. Must supply references and like children. Call 632-0162 or 472-0102.

EXPERIENCED stenographer to work in ski area. Write Crested Butte Limited P. O. Box 507 Crested Butte, Colorado.

HOUSEKEEPER, live out and furnish own transportation. References necessary. 632-5292 after 5 PM.

FOOD waitress wanted. Over 21. Apply in person. Safari Restaurant, 502 South 8th Street.

GIRL FRIDAY — Hours 9-4. Monday thru Friday. Send resume to P. O. Box 6318, Colorado Springs.

TRUSTWORTHY Housekeeper to live in. 2 children. Call after 6 p.m. 392-3844.

LPN wanted for night duty. 636-3391.

6—Female Help Wanted

Greetings
Have a serene and happy holiday season.
LEE'S EMPLOYMENT
Lee Grigsby
Stan Grigsby
Jack Henderson

Season's Greetings
. . . to you, our friends and patrons. We hope your Holiday is filled with happy times. Let us serve you soon!
HOWERTON-HUDSON EMPLOYMENT SER.
22½ S. Tejon 633-3897

MPS
"Modern Jobs for Modern People"
MANY GOOD LISTINGS
MODERN PLACEMENT SERVICE
121 E. Pikes Peak
Rm. 323
Ph. 636-3831

7—Salesmen-Saleswomen

REAL ESTATE
Salesmen: I have openings for 3 men. I offer an excellent opportunity for a salesman with proven sales ability. Call G. J. BAKER 633-1642. PLEASANT HILLS REALTY, 636-3002.

FULL OR part-time men and women to give free gifts and take orders from established Fuller Brush customers. References required. Protected territories. Call 633-1462.

R. E. OPPORTUNITY — INVESTIGATE COLORADO CITY DEVELOPMENT CO. 714 N. WEBER. 473-4266.

9—Situations Wtd. Female

PROFESSIONAL babysitting in my home, day or evenings. Ivy-wild area. 473-4872.

PRACTICAL nurse, day or evenings. References. 685-9419.

10—Educational

CIVIL SERVICE
TRAIN NOW
Men, women. 18-50. Many opportunities. Good pay, vacation, sick leave. No lay-offs. Retirement. FREE brochure. Give name, address, phone number, time home. Monroe Institute, Box 3178, Colorado Springs.

10—Educational

HEAVY EQUIPMENT
Learn to operate bulldozers, graders, etc. Earn top wages. Easy terms. Write Box B396, Gazette Telegraph.

12—Livestock and Equip.

MARLAND ROAD STABLES
Don't be a scrooge, your horse deserves winter accommodations. 49 Marland Road, Broadmoor Area. 635-8834.

TWO ponies, 1 pinto gelding, saddles, 1 cart, 2 wagons, rabbits, hutches, horse trailer, pony harness, double harness. 392-5775 before 8 AM after 4 PM.

35 HEAD saddle horses, $35 up, guaranteed satisfactory. New and used saddles. Tony Cucharras, 5 miles South of Peterson Field, phone El Paso 2811.

TWO mares, two colts, six new trailer tires, 4-5 whole wheels, 1 two horse trailer. Inquire 134 Ely Wilderness or phone 392-5141 for Ike Cox.

GENTLE but spirited riding horses. New and used saddles. 632-7716.

25 PONIES, five months to ten years, 32-48 inches. 481-2565.

HAY for sale, either bale or ton. 632-7845 or 392-7072.

CATTLE spraying. Reasonable. 635-9456.

13—Pets & Supplies

Toy Poodles Exclusively
SNOW CAP KENNELS
Fran & Duke—Betty Jackson
495-2775 636-1471

WHITE'S now have outstanding quality all home raised registered chihuahua puppies to offer. All lovely tiny and reasonable, no money down, months to pay. Reserve yours now. Beautiful males at stud. 473-1212.

TINY toy white Poodle puppies, AKC champion stock. Rare white Pekingese puppies AKC champion stock. Choose now will hold for Christmas. 633-1430 weekdays after 4:30, weekends anytime.

THE Home of the Tiny Chihuahua, 311 West Cheyenne Road. Puppies, stud services, matrons occasionally. Terms. 633-1430 weekdays after 4:30, weekends anytime.

POODLES — Quality bred. Puppies, toys, silver miniature. Studs — Champion white toy, black toy, silver miniature. Grooming. 632-4470.

AKC FOX TERRIERS
Shots. 8 weeks. 23A Sunflower Road (2500 North) Cascade. 632-9183 before 2:00 P.M.

MOVING. Must sell to right family our silver toy poodle. Male, 2 years old. Price of $100 includes clipper, set bed, sweater and leash. 635-2219.

AKC REGISTERED Chihuahua puppies now available. Your choice for Christmas. Orman Chihuahua Kennels. 633-7642.

HAVE fun with an AKC Chihuahua puppy for Christmas. The original compact dog. Terms. 635-5563.

FOR SALE or trade items of equal value. Black miniature poodle puppies. AKC registered. 633-2193. Terms.

CHRISTMAS puppies, available now. Tiny registered Pomeranians, Chihuahuas. Terms. 473-2472.

OBEDIENCE TRAINING
IS YOUR dog a welcome guest? Classwork, private instruction. WOODMEN KENNELS — 633-4154.

BEAUTIFUL apricot miniature poodle puppies, paper trained, AKC registered reasonable. 632-4413.

REGISTERED female black and white German Shepherd. One year old. See after 7:30, 1023 Iowa Avenue.

FOR sale, toy poodles, black or silver. AKC registered. Available now. See at 601 Orion Drive.

FOR sale, Champion - fired black miniature poodle puppies. 24 Champions in four - generation pedigree. 632-7066.

AKC REGISTERED smooth fox terrier puppies. Champion Sire and Dam. 636-2936.

GROOMING for small poodles—$5 any clip. Professional. 635-7520.

PET BOARDING. Pick-up service. Animal Inn Kennel. 324 Burress Road. 495-2007.

AKC black standard male poodle, 1 year old. Cheap. 922 South El Paso.

MINIATURE SCHNAUZERS, AKC registered. Must sell. Call 473-2471.

AKC Wire Fox Terrier. Top Quality. 603 Windy Way, Pueblo. 543-8903.

PUREBRED female German Shepherd. 5 months old. $20. 635-8003.

SHEPHERD - Collie, mixed puppies. Other mixed breeds. Dachshunds. Aquariums. 635-2340.

CHAMPAGNE toy poodle puppies, 11 weeks old, excellent dogs, registered. 635-2206.

TWO male miniature Dachshund puppies. AKC Registered. 633-5921.

FOX CHRISTMAS Silver poodles, toys and miniature. AKC registered. 632-4961.

AKC black miniature poodle puppies. Specially priced for Christmas. 632-7842.

AKC PUG PUPPIES, the only love money can buy. $50 Grand. Canon City 275-5484.

MALEMUTE Husky puppies, 6 weeks old. Will deliver Christmas. 634-0537.

BOSTON TERRIERS — AKC registered puppies. Will deliver for Christmas. 495-2452.

BOSTON Terrier puppies, AKC registered, Champion bloodline. Puppy shots. Call 392-7654.

AKC Collie puppies. All shots given. $35 and up. 635-1861.

PRECIOUS poodle puppy, 1 black male, AKC. Reasonable. 636-1953.

CUTE PUPPIES for Christmas. $4. 2907 West Colorado Avenue.

AIREDALE puppy. Male. AKC registered. 633-5841.

AKC Poodle puppies $30.00 or trade toy stud service. 633-7163.

PUREBRED poodle puppies. 5 weeks. $40.00. 635-7531.

EXPERT poodle clipping. Reasonable 635-9436.

POODLE puppies, black or brown. Black toy stud service. 634-0771.

SIAMESE kitten, 10 weeks old. Has had shots. $17.50. 634-3626.

ELKHOUNDS, six to choose from. 684-9329, 635-7838.

MIXED puppies, eight weeks old. $4 male. 632-2921.

AKC registered Collie puppies. $15 and up. 495-2060.

TINY Chihuahua for sale. 495-2418.

AKC red miniature Dachshund puppy. 1611 Querida.

14—Trailer Space for Rent

MODERN trailer space for rent in Black Forest. Call 495-2889.

15—Trailer Rentals

TWO AND one bedroom. Reasonable. Stewarts Trailer Court, 1525 South Nevada. No telephone calls please.

REAL nice two bedroom trailer. Quiet clean court. Available January 1st. 635-0764. 3816 North Nevada.

TWO bedroom trailer for rent. 3600 North Cascade. Call at office or Lot 5.

ONE and 2 bedroom trailer. 8th Street Trailer Court. 634-9566.

16—Board and Room

ROOM and board for lady on 1st floor. $100.00. Basement with private bath, sitting room, 2 bedroom, for couple or 2 men. $150.00, on busline, good meals. 633-1644.

DOWNTOWN — 320 N. CASCADE. Clean, comfortable rooms. Single or share. Home cooking available. Nation Residential Rooms. 634-9742.

FOR employed men in private home. Good food, reasonable. 472-8793.

16B—Rooms for Rent

ONE room, $50 month, two room unit, $60. Slumber Lodge, 3250 North Nevada. 632-2052.

EMPLOYED gentleman. Nice room with private entrance. 2127 North Nevada.

FURNISHED sleeping room, $10.00 weekly. 685-9519.

EXTRA nice room, carpeted. 633-4733, 636-1841. No Sunday calls.

16B—Rooms for Rent

CLEAN comfortable, convenient furnished rooms. $25.00 - $28.00 month. 635-8182. 2003 North Tejon.

VERY nice large room. 2 big closets. Single man, share kitchen and bath with another young man. 1815 North Nevada. 634-3430.

NEW completely furnished sleeping room. Private entrance and bath. 632-7559.

YOUNG man to share large 2 bedroom furnished house with same. 635-1967.

JOYCE Hotel, downtown, reasonable rates daily, weekly, monthly. 633-8711.

ROOM for gentlemen, close in. Linens furnished. $6.00 weekly. 634-2667.

FURNISHED room for rent. Employed woman. Children, ok. 473-4872.

NICELY furnished room, near bath. Private home. Reasonable. 634-7456.

NICE CLEAN rooms, weekly rates. $8.00 and up. Rex Hotel, 120 South Cascade.

17—Furn. Houses & Apts.

CHILDREN WELCOME
CONVENIENT LOCATION
REASONABLE RENT
One and two bedroom apartments, furnished or unfurnished. Best value in city.
(PLEASANT VILLA)
(633-9307)
2930 W. Uintah St.
(Formerly 2930 W. Boulder)

NOW RENTING
PALM CIRCLE APTS.
NORTHEAST
2718 PALMER PARK BLVD.
ACROSS FROM KING SOOPER

Brand new all brick 1 and 2 Bedroom Apts. Unfurnished from $115.00. Furnished from $150.00. Brand new furniture, carpet and draperies. Heat and water included. See or call manager 633-8495.

FOR RENT — Furnished near new 3 and 4 room houses. Maple and Hancock Streets, Widefield. Near schools, stores and 24 Hwy. Fully modern. $50.00 to $75.00 plus utilities. 687-9281.

NICE FURNISHED 2 bdrm. apt. utilities included for $107.00 per month. Call DON HOUSEMAN, 635-3588. BROKERS REALTY or 634-6289.

NEAR ENT. Nice one bedroom furnished apartment. Hotpoint kitchen, storage, washing facilities $100 utilities furnished. Guy Mac Apartments 633-1404.

NEW permanent one and two bedroom furnished or unfurnished apartments, carpeted. 1804 St. Elmo Court. ½ block west Southgate Bank.

THREE room furnished apartment. Private entrance. Utilities paid, garage. Couple, no children or pets. Broadmoor area. 633-5374.

UTE PASS
Beautiful pine panelled furnished apartment. Picture window. For 1 or 2 persons. 684-9119.

VIVISTA COURT
Two and three room furnished apartments. Close to Carson. Utilities Paid. 632-8172.

1 AND 2 BEDROOM FURNISHED $115 AND UP. 3 BEDROOM BRICK COTTAGE FURNISHED UTILITIES PAID. 632-1851.

FOR RENT — Furnished apartment, utilities paid, $50.00 per month. Suitable for couple or couple with small child. 2419 Hagerman Street.

ONE AND two bedroom apartments furnished. Utilities paid. Washing facilities, $70 and $80. 685-9819.

NICELY furnished one bedroom apartment, all utilities paid, downtown Manitou. Also TV rental with option to buy. 685-9346.

CASCADE Ute Pass 1 bedroom furnished duplex. Scotty interior. Picture window. Garage. 684-9335.

ONE and two bedroom furnished apartment, weekly, monthly. Tour Rest Motel, 3007 East Highway 24.

118 OKLAHOMA Road. Two bedroom furnished house. Small yard. Small garage. $75 month. Call 685-9410.

1730 ARMSTRONG — Large clean furnished one bedroom apartment. Adults, $90.00. Utilities paid. 635-1934.

CLOSE to Ft. Carson. Furnished one bedroom apartment. Utilities paid. 221 East Brookside. 633-1952.

IVYWILD, extra nice furnished apartment, first floor. Washer, dryer, infant welcome. $80 including utilities. 632-4378.

PERKINS furnished rooms and three room apartments. Utilities paid. $50.00 a month. Children welcome. 632-1692.

Bel Mar
Efficiency, furnished apartment. 623 North Weber. Manager, B-2.

NEW permanent one or two bedrooms furnished or unfurnished. 1804 St. Elmo Court. South Area.

ONE bedroom duplex, stove and refrigerator furnished. Five minutes from Fort Carson. Utilities included $75 per month. 392-3054.

FURNISHED one bedroom apartment. $65/month. Utilities paid. 1127 West Colorado Avenue or call 632-9812.

WESTSIDE one room furnished efficiency apartment. $45, utilities paid. 635-2451.

$35. UTILITIES furnished, small, close in, one person. 221 South Weber.

FURNISHED apartments. $45-$70 month, utilities paid. 3612 West Colorado Ave.

NORTH Large three room furnished apartment, adults. Utilities paid. Inquire 1617 E. Dale.

MODERN furnished private apartment. Small family. Inquire 812 South Weber.

FURNISHED 3 room cottage. Utilities paid $65 Month. 518 Canon Avenue Manitou 685-9462.

NICE warm apartment, furnished or unfurnished. 608 North Nevada.

MANITOU furnished cottage for one or two, utilities paid, $50. Year round rental. 685-9534.

TWO ROOM furnished apartment and private bath. 501 North Weber.

COTTAGE furnished children welcome. Manitou Springs. 685-9397.

WELL-FURNISHED 2nd floor apartment, 3 rooms, bath. Adults only $85. 524 North Tejon.

SEE THIS lovely warm furnished apartment. Close-in. North. 608 North Nevada.

BASEMENT apartment furnished. Near college. Gentlemen. 633-4817. 326 East Yampa.

FURNISHED two rooms first floor front apartment. Close in. 632-2415.

219 NORTH WEBER. Small clean furnished efficiency. Private bath. Single $52.50.

FURNISHED 4 rooms and bath. Private entrance, street level. Business district. 634-5465.

FIVE room furnished house. Children $105. Utilities included. 3419 West Colorado.

COMPLETELY furnished cottage. Employed gentleman. $45. Call after 5 pm. 685-5359.

ONE bedroom apartment furnished. References required. No pets. Inquire 1017 Iowa.

1 AND 2 bedroom furnished houses to rent. Reasonable. Children welcome. 685-9418.

FURNISHED clean 2 bedroom home large fenced yard. Westside. 632-8413.

FURNISHED two bedroom apartment. Utilities paid. Working couple. References. 634-4303.

ONE bedroom furnished house. Man and wife. No Pets. Inquire. 2000 East Uintah.

COTTAGE furnished. Children welcome. Manitou. 685-9397.

DUPLEX furnished. Clean extra nice. NO PETS. 632-1066.

FURNISHED 4 room cottage, utilities paid. 685-5736.

444 EAST PIKES PEAK
Furnished 1 bedroom apartment.

17—Furn. Houses & Apts.

APARTMENT FURNISHED
$53.00 a month, close to transportation. Cozy. To see call 634-6672.
Berger & Berger, Inc.
1528 N. Union

SOLAR VISTA
Close to shopping centers and freeways to Ft. Carson and USAF Academy. For rent, large furnished 1 bedroom apartments. Or 2 bedroom unfurnished apartment. Adults only. No pets. Phone 632-2900.

STARLITE APARTMENTS
3 bedroom furnished, $160. per month, unfurnished, $130., carpets, drapes, stove and refrigerator, swimming pool and playground. 3 blocks off freeway. 634-5715.

ONE male to share with another, $40.00 your share. Attractive 1 bedroom, nicely furnished apartment across from Penrose Hospital. Washer and dryer available. 1004 North Tejon, Apt. 5. 473-6340 or 632-9960.

NOW RENTING
PARK HILL APTS.
Call 633-4754 or 635-1859

CLOSE TO CARSON
Furnished apartment, utilities paid, TV laundry, room phones. No children. Navajo Motel 634-2832.

SMALL HOUSE FURN.
Close in Northeast, livingroom, kitchen bedroom with twin beds, large closet, bath, storage. Utilities paid. $90. 633-3053.

LOVELY furnished second floor apartment. Living room, bedroom combination. Bath, powder room, modern kitchen. Adults. 2121 West Colorado Avenue. 633-5910 or 473-0614.

NICELY furnished, 2 bedroom house. Wall to wall carpeting. Patio, fenced, month to month. Suitable for working men or women. $250 plus utilities. East. Call 633-1464.

NEAR Cobeze. Furnished apt. 3 room efficiency carpeted, hot water heat. Utilities furnished. NO children or pets. CENTRAL ENTERPRISES 638-2351 or 632-6501 eve.

NEAR PETE FIELD
Small unfurnished house with full basement. Inquire at the Liquor Hangar, 6319 E. Highway 24 or call 596-5623.

STRATMOOR HILLS — five minutes to Ft. Carson. Three bedroom brick home, 2 baths. Built-in range. Full basement and garage. $165.00 per month. 632-2478.

NEAR Ent. A.D.C. 1 bedroom furnished apartment. $60 to $90 month, includes utilities. Skyline Apartments, 2443 E. Platte Ave. 632-4943, after 5 p.m. 636-5081.

CLEAN comfortable nicely furnished 3 room apartment, private entrance, bath, furnace heat, automatic washer, utilities, excellent location, adults. 633-1471.

Furnished 1 bedroom second floor apartment. $60.00 all utilities are paid. No children. HALEY REALTY AND INSURANCE AGENCY, INC. 109 E. Pontarero 634-3755

INTERESTING triplevel, three bedroom home. New decorator's carpeting, delightful sundeck, gorgeous view. $125. monthly. Unlimited water furnished. Call Bob Hunt 634-5400.

FOR rent, 2 bedroom house, fully furnished with attic, on East Cimarron. No pets. Children, two or less. Call mornings, 633-6641 ext. 2426 or 1. Afternoons and evenings 392-7492.

OUR home, furnished, 5 rooms, $ month. Furnished apartments, $45 and up. Interested in Manager for rentals. 205 West Brookside.

Hathaway Apartments
Unfurnished — 3 bedroom Family Unit. Rent $125 plus Power. Immediate East of Circle Drive on U.S. 24. 632-3219 or 636-2463.

SUNNYSIDE
Clean, modern, furnished apartments now available. All utilities paid. 609 E. Pikes Street, Manitou. 685-5308, 635-5831.

BEL MAR
One bedroom unfurnished, all electric kitchen, carpet, drapes. 623 North Weber. Manager B-2.

1215 N. NEVADA
Clean, small, comfortable furnished apartment. Employed lady or couple.

CHIPITA PARK 2 bedroom furnished house, stone fireplace, $85. Pay own utilities. Call Mr. Reasonover at 634-9116.

MANITOU Two bedroom unfurnished, kitchen furnished, water paid. 102 Alpine Trail, $62

OPEN HOUSE

AMERICAN BUILDERS
10 a.m. 'til 5 p.m.
$99 move in, VA
Immediate Possession!
Choose From 5 Distinctive Models!
$12,750 to $15,750
STRATMOOR VALLEY
South on Old 85-87
Just Beyond Ft. Carson "B" Street Entrance. Follow Signs to 1201 Maxwell
THE WILLIS AGENCY, INC.

Time To Buy

$1,000
Less than appraisal for 3 bedroom home, large family room with fireplace. $500 down & assume loan or owner will carry second. Close to Stratton School. Call Eva Leggette 634-5663.

IVYWILD
Real good 8 year old 3 bedroom with full basement, large utility, garage. Equity, move in immediately. VA or FHA, or conventional financing. Vacant. Priced at $16,500.

4 BEDROOMS—EAST
Almost new brick home. Excellent condition. Oven, Hood & Disposal. Nice family room, 2 baths. Finished basement. Walking distance to Edison School. Close to pool, shopping. Nice area. For more details, call Kay Isaacson 634-4705.

Need a Big House
We have the perfect home. Spacious rooms. Ideal for executive entertaining. Safeway Estates. Large yard. Call Tate McMillen 636-5209 or Peggy Lochbar, 635-9136.

Weidman & Co.
REALTOR INSUROR
123 E. Bijou 633-7744

V. A. NO DOWN
Newer three bedroom west with hot water heat. Large living room. Utility room and carport. Hilltop view location. Call PAUL BERRY 632-8330.

1534 E. FOUNTAIN
Ten year old two bedroom. Full basement, two fireplaces, range and refrigerator. Carport. Move right in. Go V.A. Call BOB TICE 632-0873.

SECURITY
Immediate possession. Three bedroom with attached garage. Large living room and family size kitchen. Completely redecorated. V.A. appraised. Call CAP CAPSEY 632-1964.

BAKER REALTY
511 N. TEJON
635-3591
REALTOR INSUROR

TRI-LEVEL
NOTHING DOWN
$99.00 MOVE IN
VA
We have a new tri-level with unfinished lower level available for immediate occupancy to a qualified buyer. This home can be yours for as little as $119.00 per month. Minimum FHA. This is a new home at the old price. Drive by 1533 Glacier Drive and call JOHN SEES 392-5549 to show.
THE WILLIS AGENCY, INC.
358 MAIN - SECURITY
392-3456

3 AND 4 BEDROOMS, 1 AND 2 BATHS
$14,200 to $17,300
FHA Terms or
NO-DOWN V.A.
"RELAXED WESTERN LIVING"
Larchmont Homes
Model homes open daily 10 a.m. to 8 p.m.
GOMER STREET AT SOUTH CIRCLE DRIVE • PHONE 636-3214

★ Be Sure and See ★
Crystal Hills
BEFORE YOU BUY
685-5060 or 685-9775

New Listing
In Belleville. Three bedroom, fenced back yard, convenient location. Priced right for a quick sale. This won't last long. Call ED VARELA 632-0921.
Faith REALTY CO.
217 E. Fillmore 632-8881

TRI-LEVEL
By owner. Brick. No waiting. No qualifying. Immediate possession. Just pay owner small amount for equity and assume low interest G.I. loan. Many extras included. Completely furnished lower level, automatic washer, built-in range and matching refrigerator, 2½ baths, all drapes, new wall-to-wall carpeting, sliding glass doors to patio, carport, and complete landscaping. Will take second mortgage for part of equity. 392-5124 after 6 p.m. weekdays and all day Sundays.

Cooper Hooded Fireplace
VROOMAN TRI LEVEL CONTEMPORARY
Beam ceiling in dining - living area. Three bedrooms, two baths, rec room. All electric kitchen. Formica counter tops. Attached garage. Only $18,250. Please call C. S. Bromstead, 632-5967.
Vrooman Realty Co.
3515 N. Chestnut 473-2210

Want Trees
Spacious 2 BR. home. Beautiful lawn & trees. Fenced back yard. Possible furnished. $13,950. FHA or VA. Call BOB GROVE NOW! — 633-4600 or BUILDERS REALTY 632-5762.

BEN CASEY

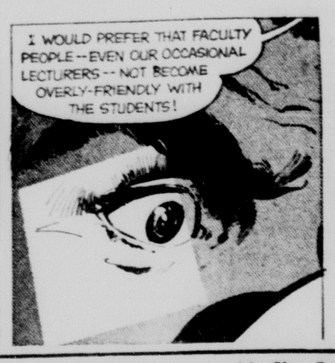

ORPHAN ANNIE

NEW$75 Month VA

No down payment and $75 a month. VA. Immediate possession. This beautiful home is new and now vacant. Has fenced yard and is located near shopping center and schools. Priced low at $11,500. Call ART CASE eves. 632-6778 or LORA CARPENTER eves. 392-9727. Days call 633-3836.

Country Living

In the city — 2 blocks to school and city bus. This lovely 2 bedroom home has built in oven and range in the oversized kitchen. Attached garage, and beautifully landscaped fenced yard. Now vacant and ready to move into. Priced low at $12,500. Use your GI loan and owner will pay all your closing costs. Call KEN McNEILLEY eves. 633-0330 or ART CASE eves. 632-6778. Days call 633-3836.

Brick $900 Down

Beautiful newer 3 bdrm home with built in electric range, fireplace and full basement. Only $900 down and take over a VA loan. Call KEN MONTGOMERY eves. 632-0152 or OSCAR DULL eves. 635-9263. Days call 633-3836.

Ranch Close In

4½ acres of pasture and irrigated land. Improvement consist of a modern 3 bedroom home with garage and chicken house and barn. Priced right with terms. Call DON FORCE eves. 632-5254 or CLARENCE SHARPE eves. 392-8516. Days call 633-3836.

J.L. CASE And Company
620 N. Tejon 633-3836

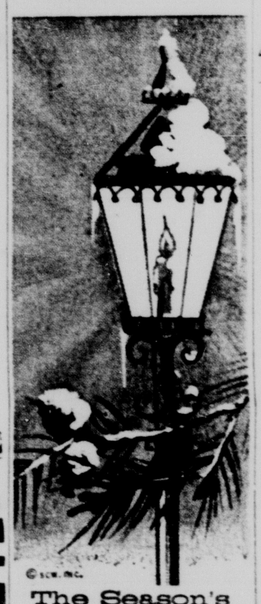

The Season's best to you!
FROM THE STAFF OF
MONUMENT REALTY
481-2271

$13,950
City's finest house for the money. 3 bedroom, large living room, kitchen with built-ins, utility room, attached garage. Built new for you. Both VA and FHA. Payments $108.00. All interiors selected by buyer. Call JIM MOORE eves. 473-3978.
THE WILLIS AGENCY, INC.
722 SOUTH TEJON
633-1741

3 BEDROOM BRICK

Has full finished basement, 2 car garage, 2 fireplaces, wall to wall carpeting and lots of other nice features. Near Fort Carson in Widefield. Can be bought VA, FHA, Cash to a large loan. See this and you will want it. Call Cleo Bressee 634-2403 or Little John Realty 800 E. Fillmore 635-2515.

IVYWILD

3 Bdrm bungalow with fireplace, sep. din. rm, part bsmt, garage and shop. Nice trees and fenced yard. Call MILORED LANE. Eves & Sun 632-6710.
Olsen Realty 632-8821

1400 FEET of first class living. Ideal location. 2108 Bonfoy. VA-FHA.

Close in $7700

Only $100 move in and $65 a month. This newer 2 bedroom home is now vacant. Located near bus line and school. Price only $7,700. Call KEN MONTGOMERY eves. 632-0152 or OSCAR DULL eves. 635-9263. Days call 633-3836.

$250 Down

Immediate possession on this practically new 3 bedroom home with attached garage. Fenced yard. Located near shopping center and schools. Only $250 down and $60 a month. Price $12,000. Call BILL LITTRELL eves. 634-3953 or LEE GONDERMAN eves. 632-1106. Days call 392-3464.

$350 Down

Clean as a pin and now vacant. A dandy family home with 3 bedrooms, 1½ baths and garage. Hurry on this one. Price only $10,500. Call DON FORCE eves. 635-5254 or CLARENCE SHARPE eves. 392-8516. Days call 633-3836.

PLEASANT VALLEY

Lovely 4 bedroom home with family room and garage. Can be purchased for $600 down payment FHA. Price only $16,250. Call ART CASE eves. 632-6778 or LORA CARPENTER eves. 633-9727. Days call 633-3836.

J.L. CASE And Company
620 N. Tejon 633-3836

READ THIS!!
Take a pencil and figure this — assume existing loan at 4½% interest. Balance only $9,200 — payments $54.00. Pay $1,600 to take over mortgage. Total cost $10,800. Value is $13,250. A full brick, 3 bedroom home on a nice landscaped lot with chain link fence. Close to high school in Fountain. Near freeway and handy to Fort Carson. Owner must sell. A REAL BUY!! Call PAT COAKLEY, ANYTIME 392-5349.
THE WILLIS AGENCY, INC.
358 MAIN - SECURITY
392-3456

LIKE WALKING?

You also get two baths, built in. This new three bedroom home is within walking distance to Jefferson and East Junior besides being very convenient to shopping, range, recreation room and attached garage. A real buy at $15,250. Call anytime. Loren Grant, 633-4447.
Vrooman Realty Co.
3515 N. Chestnut 473-2210

OPEN
9:00-7:00 DAILY 636-5138
5—ALL BRICK MODELS IN PIKES PEAK PARK
$99 Closing Costs V.A. + F.H.A. — Conv. All Styles
COLO. SPRINGS "BEST FOR THE MONEY"
1562 RAINIER — (1300 S. Circle at Big Red Arrow)
Shepard STYLED HOMES

AWARD WINNING HOMES
by
Davis Becker Const. Co.
9 MODELS TO CHOOSE FROM
RANCH STYLE TRI-LEVELS, BI-LEVELS, 2 STORIES, FIRE-PLACES (OPTIONAL), UP TO 4 BEDROOMS, UP TO 2½ BATHS, 1 OR 2 CAR GARAGE. 3 Blocks to Elementary School, 7 blocks to New High School. Close to Shopping and PNT.
Immediate Possession or Choose your Lot to Build VA—FHA

OPEN DAILY 9-6:30 OPEN SUNDAY 11 - 6:30
Drive East on Palmer Park Blvd., Turn Right on Chelton Rd.
Office—1446 Chelton Rd. Ph. 636-3976

4 B.R. TRI-LEVEL

An outstanding home located on a large, well landscaped lot in Stratmoor Hills. 2 baths, 2 car garage, large family room plus economical hot water heat. No Down Payment VA. Call Earl Nichols 636-3841 or 633-8370 eves.

NEED MORE ROOM!
Trade your equity in your present home for the most in costs of this large attractive ranch style home located Northeast. 3 bedrooms, 2 baths, fireplace, 2 car garage. We'll make it easy to own. Call Earl Nichols 636-3841 or 633-8370.

IT CAN'T BE MATCHED!
In Colo. Spgs. for the money. Fireplace, new carpet, separate dining room, large rec. room, 2 baths, big double garage, fenced in rear yard, all of this and also has a full basement. Sounds very expensive doesn't it? You can own VA or FHA for less than $22,000. Call Roy Ingels, 632-4302 or 636-3841.

CHECK THIS
3 BR. Bsmnt. home with att. garage. Close in well established north end of town. Recreation room with fireplace, nicely landscaped. Unbelievably low priced at $14,500. VA. This one won't last long. Call Dick Nichols 636-3841 or 632-0871 eves.

united REALTY CO. 213 N. Union 636-3841

STOP LOOKING
See this beautiful newly redecorated 3 bedroom, dining room, bath home and your worries are over. Has attached garage and nice fenced yard. Real close to schools, churches and shopping. Fast possession. To see please call H. L. SORENSEN, eves and Sundays, 392-7421.
THE WILLIS AGENCY, INC.
358 MAIN - SECURITY
392-3456

Duplex — Broadmoor Area

2 bedrooms, built in kitchens, carpeted living rooms, Split foyer, hot water heat. Less than one year old. View unsurpassed. Call CURLEY GUY 634-4315.

Faith REALTY Co.
217 E. Fillmore 632-8881

Near The "Heart" Of Everything

Schools, shopping — bus. Vrooman tri-level, three bedrooms, two baths, recreation room, garage, range fan and hood and disposal. Two blocks from Safeway, three blocks East Jr. New home. Immediate occupancy. Price $18,250. VA no down payments $140 per month. Call Wally Robertson, 634-4282.
Vrooman Realty Co.
3515 N. Chestnut 473-2210

WIDEFIELD Tri - level, 3 bedrooms, 2½ baths, family room, garage, fenced. 149 Fordham. 392-3649.

Family Home $9000

No down payment GI and $60 a month. Dandy 3 bedroom home with lots of closets and a large dining room. Beautiful older trees fenced yard, price only $9,000. Call KEN MONTGOMERY eves. 632-0152 or OSCAR DULL eves. 635-9263. Days call 633-3836.

NEW BRICK $15,450

Immediate possession on these new 3 bedrm brick homes that are now being completed. There is a full basement with extra bath and attached garage. Built-in electric oven and range optional. Exc. lent location northeast. No down payment GI or FHA terms. Will take your home in trade. Call RANDY CASE eves 636-2144 or ART CASE eves. 632-6778. Days call 633-3836.

Near Fort Carson

Terrific buy on this 3 bedroom, 2 bath home located in this home with large living room, huge kitchen, loads of closet space and separate utility room. Has garage & is vacant. VA. Call RON SKUPA eves. 392-5359 or OSCAR DULL eves. 635-9263. Days call 633-3836.

Home & Income

Lundy 2 and 3 bedroom duplex only 5 years old. Income $225 per month. Separate utilities and furnaces. Double car garage. Price only $16,000. No down payment GI. Call KEN MONTGOMERY eves. 633-0330. Days call 633-3836.

J.L. CASE And Company
620 N. Tejon 633-3836

THE BEST CHRISTMAS GIFT!!
For the entire family. Your NEW HOME. No closing costs, no down payment to VA buyer. FULL BASEMENT with attached garage. Built in range and hood. All new construction. Close to Fort Carson. Immediate possession to qualified buyer. Payments less than rent. Pay grade E3 and up can qualify for this home. Call PAT COAKLEY, ANYTIME, 392-5349.
THE WILLIS AGENCY, INC.
358 MAIN - SECURITY
392-3456

VIRGINIA HOMES 2 CAR GARAGE

Walking distance to Edison — three bedroom — two car garage — completely redecorated attractive home, completely fenced yard. $14,200 VA appraisal — $100 month total. Move in at once — vacant. For day or night showing call Arlin Messler, 634-1629.
Vrooman Realty Co.
3515 N. Chestnut 473-2210

OPEN 'TIL DARK

Beautiful spacious three and four bedroom homes, two baths, built-in ranges, ovens, disposals, etc. Large garages, close to school and shopping — AVAILABLE for immediate occupancy. FHA loan, 450 down, Veterans NO DOWN PAYMENT. Closing costs only $91. Drive East on Pikes Peak to Circle Drive, four blocks South to LAURIMENT HOMES 634-6275 or 636-3214.

CRAGMOOR Area — 3 bedroom, full basement, attached garage, large patio, fenced back yard. Four blocks from grade school. Below FHA appraisal, $14,650. Call Tate 633-7813 or 472-3961.

STANTON REALTY
835 E. Platte 633-5593

NEW FULL BASEMENT
3 bedroom, large living room, nice dining area, pass through to bright kitchen with built in oven & range with hood & disposal. Optional 2 car garage and fourth bedroom and bath finished in basement. Priced from $15,700 VA and FHA. Call JIM MOORE 473-3978 eves.
THE WILLIS AGENCY, INC.
722 SOUTH TEJON
633-1741

NEW TRI-LEVEL 3 BEDROOMS $18,250

New home in contemporary style with beam ceiling and wood-burning fireplace in living room . . . 3 nice bedrooms and 2 baths . . . eating space in the attractive kitchen . . . custom-made cabinets, stove, oven, disposal . . . worlds of storage space . . . attached garage . . . call ED DOANE, 632-4993.
Vrooman Realty Co.
3515 N. Chestnut 473-2210

OPEN DAILY 2 TO 5
1307 HOLMES DRIVE
Spacious tri-level. So many desirable features. Priced low. Easy Terms.
WALKER & CO.,
REALTORS
2324 E. Bijou 632-6681

BY OWNER, three bedroom home, furnished or unfurnished. No qualifying. Low equity, Northeast. 632-4245 after 6 p.m.

ASSUME loan. Three bedroom, 1¾ bath, two car garage, fireplace. Conside. rent with option. Owner. 636-3501.

BY owner — 5 room home, 2 bedrooms, excellent condition inside and out. Lot 50 x 150. 1510 West Vermijo.

$100 Move In

This practically new 3 bedroom is now vacant. With $100 move in and $75 a month. Located near schools and shopping center. Price only $10,000. Call RON SKUPA eves. 392-5959 or CAP PROAL eves. 392-7389. Days call 392-3464.

East of College

Move in for no closing costs and no down payment GI. Nice 5 room bungalow with fireplace, carpets, drapes, fenced yard and play house for the kids. Total price only $10,150. Call KEN McNEILLEY eves. 632-0330 or GORDON McNEILLEY eves. 635-1626. Days call 633-3836.

$500 Under VA

Owner transferred. Will sell $500.00 below VA appraisal value. Practically new 3 bedroom brick home with built in electric oven and range, full basement and attached garage. No down payment GI or FHA terms. No closing costs. Now vacant. Call LEE GONDERMAN eves. 632-1106 or RANDY CASE eves. 636-2144. Days call 633-3836.

Huntington Heights

Spacious new 3 bedroom home in excellent location North near the Colorado Springs Country Club. Has an all electric built-in kitchen, full basement, 2 baths and an attached garage. Will sell below appraisal. Price only $17,500 terms or take trade. Call KEN McNEILLEY eves. 632-0330 or ART CASE eves. 632-6778. Days call 633-3836.

J.L. CASE And Company
620 N. Tejon 633-3836

OPPORTUNITY

Knocks for the alert buyer who wants to save money! Last one at this low price. Three bedroom brick with full basement, attached garage. $17,500, and many custom features. Call Bob Cullen, 635-4476 to see anytime.
Vrooman Realty Co.
3515 N. Chestnut 473-2210

BY OWNER 3 bedroom brick w/w carpeting, attached garage. Fourth bedroom, den, family room bath, utility room in full basement, filtered air furnace. 473-2802.

To Be Sure . . .
Select A Quality Craft Home
"With Builders Exclusive 5 Year Warranty"
Exclusive Agents
Smardt Realty Company
2502 E. BIJOU — 633-5541

NEW IN PIKES PEAK PARK

COLUMBIA 41
$16,600
4 BR. • 2 BATHS • FULL BASEMENT
• BUILT IN KITCHEN •
$99 MOVE IN VA — MIN. DOWN FHA
Drive south on Circle Drive, 6 blocks south of K-Mart — follow the signs to the corner of Capulin and Shasta Drives.
Willis Agency, Inc. — American builders, inc — Open 9 to 7 Daily
633-1741

833 E. Platte 636-3331

YULE

Be glad to fin dthis lovely brick home with four bedrooms and rec-room. Beautiful lawn and shrubs with fenced rear yard and the never run dry well keeps it beautiful. Choice Northeast schools. VA appraised at $22,000. Call Bob Cullen 635-4476 to see anytime.
Vrooman Realty Co.
3515 N. Chestnut 473-2210

HOLIDAY SALE
Price has been cut — Large full brick home — ground floor — three bedrooms — two baths — kitchen — dining area — living room — fireplace — attached two car garage — sliding glass doors to patio. Basement — large recreation room — fireplace — portable bar — extra bedroom — bath — two large rooms for storage or work shop — located in Cheyenne School District. Call JIM JOHNSON 532-5963.
THE WILLIS AGENCY, INC.
633-1741

DAN FLYNN CONSTRUCTION CO.
632-5666
Houses under construction in the Northeast area, Garden Ranch, Holland Park. For further information phone Martha or Dan Flynn. Day or evenings 632-5665.

Just Call Me Santa Claus!!
You'll think I am Santa Claus when I show you what $12,500.00 will buy. New 3 bedroom home with separate utility room. Kye level oven, electric range, hood and fan, w w carpet and Parkay hardwood floors. Central hall plan. Attached garage. Tremendous view. Call KEN BOLLER 635-2074 or
Faith REALTY COMPANY
217 E. Fillmore 632-8881

BLACK FOREST

New three bedroom, 1½ bath home with beautiful mountain view nearing completion in Air Academy School District. Nice living area with fireplace, custom built kitchen, attached garage, natural gas. All trades considered. Sorry will help with financing. FORD REALTY, 495-4175, 495-2776, 632-5254.

Everitt Bishop — Ron Dostal —
Chuck Gibson — Jim Loper
Mike Myers — Allie Plamann
Ruth Plamann — Al Plamann
AT
ALFRED A. PLAMANN
Realtor — Insuror
1231 N. Nevada 635-3504

The holiday season is here . . . and in the midst of all the merry-making, we'd like to extend best wishes and greetings to our friends.

ALADDIN REALTY
Realtor
E. H. Snoe — 421 N. Tejon — Suite 206 — Clara Luyet 635-0406

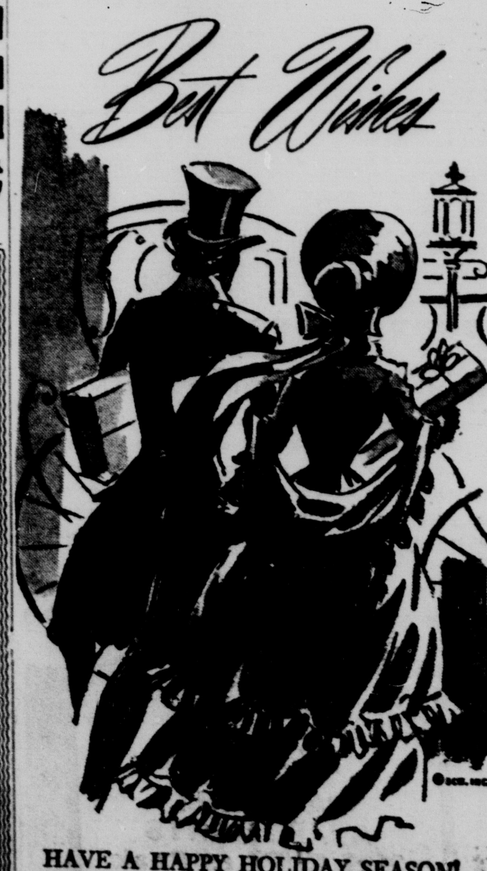

HAVE A HAPPY HOLIDAY SEASON!
From the Staff of
FAITH REALTY CO.
217 E. Fillmore 632-8881

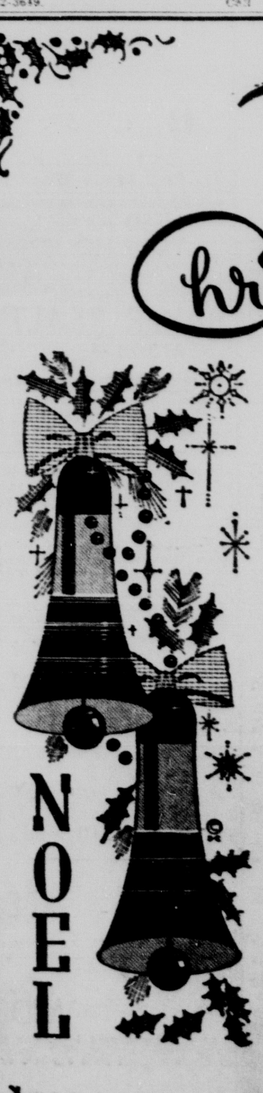

From all of us

SALES DEPARTMENT	COMMERCIAL DEPARTMENT
Marvin Anderson	Glen Bishop
Maxine Anderson	Ted Schubert
Sam Aro	Owen Spencer
Charles Black	Jim Stillwaugh
George Borst	
Alyce Brown	RENTAL DEPARTMENT
Leonard Croyle	Ken Ewing
Cassie Cunningham	Lois Hanson
Charles Darnold	Vivian O'Connor
Dorothy Demos	
Peggie Dennis	CLOSING DEPARTMENT
Fred Dole	Helen Hicks
Eve Farrington	Elton Winter
Tony Fay	
Stan Fielder	INSURANCE DEPARTMENT
Scott Finnell	Ralph Axton
Farrell Guinn	John Ives
Zenta Juanarajs	Val Killingsworth
George Krebs	Harry Johnson
Ellen Lovitt	Norma Sherer
Irma Martens	Russ Walker
Ken McIlhenny	
Lois Moore	MANAGEMENT
Thelma Nolan	Bob Cook
Ruth Nye	Mort Hopper
Johnnie Oliver	Agnes Janney
Howard Pinney	Jim Walker
Madlyn Pontius	
Sue Reed	
Bob Roth	
Olga Schimmack	
Lu Shangraw	
Jim Smith	
John Sullivan	
Violet Swan	
Paul Thompson	
Lowell Trull	
Bernice Webb	
Gordon Webb	

AT
WALKER & CO.
Realtor — Insuror

And a Wish for 365 days of happiness in 1965

GUSS D. HILL — EUNICE THOMPSON
FLOYD B. HALL — WM. H. PAUL
GARREL B. POULSON — JEAN TEASON

HILL REALTY
15 East Pikes Peak 633-4618

17—Furn. Houses & Apts.

Prospector Apartments
610-710 South Union

Exceptionally nice, carpets, drapes, 1 or 2 bedroom units. All electric kitchens, elevator, swimming pool. Large storage area closets. To see call Resident Manager, Apt. 201 Call 632-7847 or

Faith REALTY COMPANY
217 E. Fillmore 632-8881

STRATTON ARMS

Nicely furnished 3 room apartment with private bath in brick duplex. Rent $95 per mo., utilities furnished. CONV. TO FT. CARSON. Couples only. Call MR. BUSBY days 634-6693; Eve. 632-5088.

BROADMOOR AREA. Garden apartment, furnished. Two year lease required. Utilities paid No pets. Single or couple only. Evenings only 632-4700.

18—Unfurn. Houses, Apts.

3 ROOM APTS. $65--UTILITIES PAID

Dave Will Furnish BRAND NEW FURNITURE for $3 PER WEEK

1-2-3 Bedroom Homes Available for Rent Your Apt. with

Dave's Furniture and Appliances

118 S. Tejon 633-0336

UNFURNISHED

Two bedroom deluxe apartment near Penrose Hospital, carpet and built-in range and refrigerator. Rent $105. Adults only.

Spacious three bedroom home located in the Rising Camels Estates. Family room with fireplace, drapes and carpet throughout — three tile baths, built-in range, refrigerator, dishwasher and disposal. Two car garage. $350 per month. Lease required.

Three bedroom home in Bonnyville, Range only. Rent $120. Lease required. Available December 15th.

BAKER REALTY

REALTOR INSUROR
635-3591 511 N. Tejon

Four bedroom home on Chelton Road Real nice. $175 per month and is available Jan. 1st, 1965. Rental Dept.

MAY REALTY CO.
725 N. Tejon 633-7731
Joe Strabala, eves. 635-7807

Three bedroom house, wall to wall carpet, full basement, drapes. $125.00 per month.

HALEY REALTY AND INSURANCE AGENCY, INC.
209 E. FONTANERO 634-3785

BRICK-BRAND NEW

Two bedroom unfurnished apartment, Carpeting, stove and drapes. 1411 South Corona. 632-0318

TWO bedroom unfurnished house. Stove and refrigerator. Will accept 1 child. $85 plus utilities. 1602 South El Paso after 3:30 p.m.

HOME with income property. Our lovely old Northend family home. Unfurnished. Two blocks to Penrose 633-1581, 2029 North Nevada.

TWO bedroom unfurnished house, stove and refrigerator, fenced yard. $100 plus utilities. 2586 East Uintah. 636-2693.

NEW two bedroom duplex, stove, refrigerator, drapes and wall to wall carpet furnished. Two minutes from Fort Carson $115 per month. 392-3054.

444 E. PIKES PEAK

Furnished or unfurnished two bedroom apartment available November 3. Utilities furnished.

UNFURNISHED, 3 bedrooms, Wasson District. Carpeting, fenced yard, finished basement. Many Extras. $140 632-1963.

LEASE or rent, 3 or 4 bedrooms, 2 baths, fireplace, carport. Unfurnished, $150. 1609 West Cheyenne Road.

TWO and three bedroom unfurnished brick duplex, full basement, $120.00 and $135.00 month. 632-5153

THREE bedroom unfurnished house. Security, fenced back yard, stove and refrigerator, near schools. 392-3358 or 392-7206.

UNFURNISHED 3 bedroom attached garage. Built-in range and oven. Fenced yard. Crazmor area. 590-6014 or 634-1455.

UNFURNISHED beautiful ranch home in country. Three bedrooms, three baths. For appointment. 382-5019.

STRATTON Meadows. 3 bedroom unfurnished with stove and refrigerator, newly redecorated. 634-3074.

THREE bedroom unfurnished house, attached garage, no appliances. $100 mo. 125 Sherri Drive. 636-1136.

UNFURNISHED 3 bedroom house. Lease. $100 month. 1217 Bristol. 632-0139 after 5 p.m.

WESTSIDE. Side by side one bedroom unfurnished duplex. Pine panelled. $65. 635-2451.

UNFURNISHED 3 bedroom house. Near Ent. with carport, drapes, refrigerator, and range. 633-7028.

THREE bedroom unfurnished house, attached garage, no appliances. $100 mo. 125 Sherri Drive. 636-1136.

UNFURNISHED 3 bedroom house. Lease. $100 month. 1217 Bristol. 632-0139 after 5 p.m.

18—Unfurn. Houses, Apts.

LASALLE GARDEN APARTMENTS

* Soundproof!
* Majestic view!
* New Construction!
* Luxurious Carpet!
* Utilities Paid!
* Furnished or unfurnished

Adults and teenagers only.

North Union and Constitution
635-1943 Mgr. Apt. 2

NEW

Unfurnished
Tri-level 3 bedroom 1½ baths, rec room, garage, drapes, carpet, range included. $140 per month.

2 bedroom, garage, range and carpet included. $125. per month. 5 minutes from Fort Carson may apply rent to purchase if desired.

392-3054

BROADMOOR

Three bedrooms, separate dining room, library, garden lounge, patio, carpeting and drapes, large beautifully landscaped lot, corral and tack. Complete privacy for outdoor living, immediate possession. For appointment call Louise Huebsch, 635-3621.

SHORT & BRIGGS REALTORS - INSURANCE
3 Widefield Blvd. 392-3411

Two or three bedroom house, unfurnished except for range and refrigerator on North Prospect.

Three bedroom second floor, duplex. Adults only no pets.

HILL REALTY
REALTOR
633-4618 15 E. Pikes Peak

IVYWILD

Two unfurnished homes for rent in Ivywild. $120. and $150 per month. Privacy with stream running through property. Lease available. Phone LON ROSE at Faith Realty 632-8881.

UNFURNISHED, three bedroom, full basement, 3 baths, recreation room, 2-car garage, drapes and carpeting. Can keep horses. Close to town on Templeton Gap Road. School District No. 11. $225 month. James Smith Enterprises, 710 South Tejon. 636-2379.

1131 NO. CASCADE

Newly decorated 3 room apartment. Unfurnished or bedroom, dinette, kitchen furnished at same price. Heat, water, free. See basement custodian. 633-7311 or 634-5802.

NEW 4 BEDROOM Unfurnished 2 baths with built-in range, large garage, etc. for rent at $135.00 mo. to veterans, while qualifying. If purchased, no down payment $91 Closing costs. Others from $108 per month. Call 636-3214 or evenings 634-6273.

UNFURNISHED

3 bedroom apartment $125.00 per month Audubon Area, fenced yard.

Berger & Berger, Inc.
1528 North Union 634-6627

30 BUILDER CRESCENT

2 bedrooms, 2 baths, deluxe unfurnished apartments. Fireproof, elevator building. Private inground swimming pool. See resident manager or phone 634-1488 or 473-2210.

NEWER, near Edison school, shopping center and busline 2 bedroom unfurnished side-by-side duplex, stove and refrigerator, fenced back yard. Just vacant, real nice and clean. 634-3074.

UNFURNISHED

2 bedroom apartment $125.00 per month, Audubon Area, close to schools and shopping area. Fenced in yard.

UNFURNISHED, 5 bedroom, 2 baths, recreation room. Three acres, close to town on Templeton Gap Road. Phone for horses. $250) month. James Smith Enterprises, 710 South Tejon. 636-2379.

IVYWILD — New unfurnished large one and two bedroom apartments. Stove, refrigerator, disposal, laundry facilities, hot water heat, excellent shopping. 632-1908.

THREE bedroom house, attached garage built-in oven and range, unfurnished, 1210 Burnham, Stratmoor Valley. $115 per month. 392-8294

SECURITY, exceptionally nice two bedroom unfurnished home, attached garage, fenced back yard, fireplace, stove, refrigerator. See owner, 1410 South Wahsatch.

TWO bedroom unfurnished apartment, North East. Employed couple or woman. Evenings, phone 473-3562

TWO bedroom rustic log house. Near Ent. Partially furnished. Daytime 632-0052. After 6 p.m. 596-5616

NICE, two bedroom house unfurnished. In good area of town. Available immediately. 634-3650.

2 Bedroom home. Modern. Unfurnished, in 2400 block, W. Cucharras. Reasonable Rent. 634-1388

NICE warm apartment, furnished or unfurnished. 608 North Nevada

NFURNISHED clean house. Large living room. Extra nice. 529 North 18th Street. 632-3631.

3 ROOM apartment unfurnished. Utilities Paid. See Dale 414 S. Tejon. $80 per month.

ONE bedroom unfurnished apartment 2130 East Boulder. Apartment 305.

SECURITY. Unfurnished 3 bedroom house. Stove and refrigerator. $110. 632-4566.

NEW unfurnished 2 bedroom apartment in Cheyenne School district. $105. 632-2009.

UNFURNISHED 1 bedroom duplex, refrigerator and stove. 2116 East Yampa. call 633-6327.

UNFURNISHED apartment. Golf Acres, two bedrooms, stove, refrigerator. 632-3738.

NICE 2 bedroom unfurnished house. North East. No pets. Inquire 2000 E. Uintah.

UNFURNISHED 2 bedrooms and den Carpeting, drapes, across from Ent. Inquire 632-7181.

UNFURNISHED small house, close in, couple only, no pets. 634-0406 mornings.

22—Wanted to Rent

TWO car garage with cement floor and electricity. 632-8504.

23—Money to Loan

FIRST and Second mortage money available. Call Mrs. Cody, 634-3783.

25—Musical Instruments

USED ORGAN BUYS

Conn Consonata	$450.
Wurlitzer Church	365.
Gulbransen Spinet	845.
Hammond Spinet, with reverberation	1095
Thomas Concert	995.

New Organ Bargains

Lowrey Holiday Spinet $795
Hammond Chord $895.
Magnavox Symphonic 3-D Sound, 5 speakers save $509. Spec. $950.
All complete with bench

Colorado Springs Music Co.
110 N. Tejon 635-1561

PIANO TUNING

for the finest in tuning & technical Service call Mr. Shoffner The Colorado Springs Music Co 110 N. Tejon 635-1563.

CHRISTMAS piano Vertical grand. Hand wound strings, $200 808 South 26th

STEINWAY five ft. 10 in. Grand, excellent. $1295. Terms or trade-in considered. 635-4206.

1962 ZENITH 23 inch console T.V. Like new. 420 West Pikes Peak.

SPINET piano, walnut Wurlitzer. like new. $800.00. 632-2751.

THOMAS organ, model G, quick sale price, $295. 392-7205.

TROMBONE, silver Conn. $50.00 633-7947.

DRUM SET, Ludwig, $175.00 Kiesi Music Shop.

26—Home Furnishings

Always Call Ross Auction

Call 632-6693

We Buy Used Furniture

We will pay you top cash prices for your furniture, appliances, antiques or household goods — or we will sell them for you at auction on commission. CALL 633-7963 for prompt service.

Auction Every Monday
123 South Cascade
Jack R. Ross Auctioneer

Pettigrew AUCTION COMPANY

Auction Every Tuesday

WE PAY MORE CASH for your furniture, rugs, dishes and appliances or we will sell them on commission. CALL 633-7963 for prompt service.

405-07 So. Nevada

FOR SALE eye-level Thermadore built-in electric oven, majority unit 52 x 25 inches. Broil in electric stove. Also two wall cabinets. Ideal for remodeling or apartments. Call 392-5600 after 6 p.m.

ONE of the finer things of life - Blue Lustre carpet and upholstery cleaner. Rent electric shampooer $1. Pro Mat Paints. 123 South Wahsatch.

RENT Blue Lustre Electric Carpet Shampooer for only $1.00 day. Standard Paint and Glass. 2144 North Tejon.

MATCHING sofa and chair, two dinette sets, stove, two large repairable TVs. 632-7269.

STEREO, TV Hi-Fi Combination, maple bedroom furniture, couch, dinette set 633-7163.

NEW rug for sale. 633-7247

27—Building Materials

Everitt LUMBER CO.

Damaged Doors 98c & Up

Utility Fireplace (1 left) Reg. 199.00 SALE .. $99.00

Bulletin Board Aluminum Frame 21"x18" ... $2.95 ea.

Ping Pong Tops Unpainted Regulation Size Slightly Damaged .. $8.95 ea.

Cash & Haul

Aluminum Storm Windows Assorted SIZES 8.99 ea.

6½' T-Post .. 99c ea.
Cash & Haul

RUSTIC CEDAR PICKETS
5' ..... 21c ea.
6' ..... 23c ea.

6'x8' Storage Shed 122.50
4'x8' Storage Shed 98.50

220 lb. Asphalt Shingles $6.49 Sq. Cash & Haul

2x4-8' Studs..... 59c ea.
2x4-8' Studs..... 39c ea.

CLOSEOUT
On Small Appliances
ONLY A FEW LEFT!

Everitt LUMBER CO
228 E. Fillmore
634-5546

26—Home Furnishings

2x4's & FT. economy studs, 39 cents each. Cash & Haul. EVERITT LUMBER CO. 225 E. Fillmore.

BARRACKS for sale at Ft. Carson. Grade A lumber and misc items. Days 633-6844 ext. 3132. Nights 635-4616.

28—Misc. for Sale

CHILDS electric Potters Wheel, complete with motor. 633-5139.

TV RENTALS. $3.00 weekly, stereo tape rentals, photostats, Harlan's, 536 E. Kiowa.

POLLECORD Reflex Camera. $58 model good condition. $57.50. 634-1370.

WANTED - Diamond engagement set, man's Diamond Ring. Reasonable. 633-6747.

MISCELLANEOUS doll clothes for 36 inch walking doll. Not over $1.25. 635-0607.

DAMAGED doors, 98 cents & up. Cash & Haul. EVERITT LUMBER CO. 225 E. Fillmore.

UNREDEEMED watches and diamonds. Sacrifice. 635-4906. 217 South Cascade.

WOMEN'S golf shoes for Christmas, white washable glove leather. One-half price. 634-6917.

LIONEL train and tracks on board. O-gauge equipment. 633-7418.

BICYCLE, boys 24 in. balloon tire, speedometer, red, good condition. 635-1776.

AUTOMATIC dishwasher, excellent condition. Deluxe model G.E., $100. 635-9815.

HOLY BIBLE, red letter edition, blue ribbon Masonic edition, new. 634-6235.

ONE set 1962 Collier Encyclopedias. $150.00 or best offer. 633-5079.

PARTS for all electric shavers repairs. Campbells, 123 So. Teion.

21 INCH RCA console television. Very good condition. 633-0583.

14 CUBIC foot Coldspot refrigerator $75. 632-6149.

SILVERWARE, sterling, ½ price. 634-1303.

KENMORE electric dryer, works perfectly $25. 392-7598.

SAW, jointer stand, motor, two snow tires, baby bed. 473-2392.

FOR sale Barbie doll clothes. No [illegible] Take orders 392-7205.

Classified Ad Users Are Amazed at the Quick Results They Get Through The Classified Ad Columns

People Shop Where They Have the Widest Choice

324,433
Classified Ads Placed in 11 months of 1964

102.7%
Greater than closest media

Place Your Ad Where It Gets the Most Response

PHONE 632-4641
GAZETTE TELEGRAPH
Classified Ads

May it brighten your holiday and last thru' the year

Rena Ware Distributors
636-2573

TREES

Wreaths, topiary, boughs, raw seeded peanuts, all varieties holiday candles, miscellaneous fruits and vegetables. Apples & winter potatoes. SPENCERS, 20 E. Brookside.

CHRISTMAS TREES

Bushy full trees. Cut fresh every day at May Museum of The Trojan, 6 miles south on Highway 115. 634-0496. Over 9 feet phone order after dark.

STRAW FOR WINTER MULCHING

SIMPSON CO.—UPTON GARDENS
1216 N. Circle Drive

USED refrigerators, ranges, automatic washers, dryers, televisions, radios. Warehouse sales and service (Warehouse prices) at 112 West Rio Grande.

FOUR months food supply with or without freezer, nothing down, as little as $9.95 per week including freezer. 473-0855 or 635-0284.

10% DISCOUNT on chain link and wood fence materials. Expert installation. Western Fence Company. 3514 North El Paso. 634-6572.

BOUGHT 148 barracks at Ft. Carson, barracks for sale, lumber & plumbing for sale and miscellaneous 635-4616.

CLOSE out on all small appliances, only a few left. Cash & Haul. EVERITT LUMBER CO., 225 E. Fillmore.

HIDEABED, chest of drawers, bedroom suite, lamps, kitchen utensils, miscellaneous. 145 Widefield Blvd. 392-3697.

ROYAL Electreas typewriter. Used one month. 15% below sales price. 622-9443.

CALCULATOR, $40, adding machine, $35, typewriter, wide carriage, $55. 632-5016.

APPLES and cider. Delicious, Jonathan, and Romes. Al and Don's Orchard, Penrose.

HANDMADE gifts, better used clothing. Midway Treasures. 123 East Boulder.

KENMORE automatic washer, GE refrigerator, Westinghouse dryer, GE TV. 633-7683.

ANTIQUES — Matched settee, loveseat and chair, good condition. 685-3162.

ONE showcase 5 ft. long, one 6 ft. long, one 8 ft. long, good condition. 633-7028.

SED lawn spreaders, 635-3501. Simpson & Co. 201 West Colorado.

ART'S Antiques — Open through Christmas. 10:00-4:30. 1641 West Colorado

LAMB'S Used Furniture and Upholstering. 2402 West Colorado, across from Park. 632-3601.

Silent Night

May the manger and its miracle live in your heart. And to you, Christmas joy.

J'S FURNITURE
ECONOMY Furniture & Appl.
412 W. Colo. 434 S. Tejon

A Joyous Christmas

SEASON'S GREETINGS TO OUR OLD AND NEW FRIENDS AND CUSTOMERS IN THE PIKES PEAK REGION

Mr. and Mrs. Jack Ross

Ross Auction
JACK R. ROSS, AUCTIONEER

Don Coblentz
Olive Langston
Fred Lowry
Tommy Sturm
Virgil Lora
Ralph Turner
Donna Watkins
Wilma Beardsley

28—Misc. for Sale

Everitt LUMBER CO.

"Cash & Haul"

PLYWOOD SPECIALS

Sanded Interior Shop ¼"-4ft.x8ft. per sheet 2.89

¾"-4ft.x8ft. per sheet 6.56

C-D Grade Unsanded Construction plywood ⅜"-4ft.x8ft. per sheet 2.88

½"-4ft.x8ft. per sheet 3.84

Exterior Sanded Plywd ¼"-4ftx5ft. per sheet 3.95

¾"-4ft.x5ft. per sheet 7.95

Short Pine Mouldings 1c Per Ft.

USG CEILING TILE

12"x24" Plain white Tongue & Grove 40 Sq. Ft. Box Cash & Haul 3.80

16"x32" 64 Sq. Ft. Box Cash & Haul 6.09

Pre-Finished Paneling

Per 4ft.x8ft. sheet Cash & Haul 3.98

BUILDING BOARD

White Face

⅛" 4x8 ft. sheets Cash & Haul 1.98

HARDBOARD

Untempered 3/16" 4x8ft. sheet. C&H 3.29

ASPHALT SHINGLES

2 Tab 210 lb. Per 100 sq. ft. C&H 6.15

T-Block 245 lb. Per Roll. White-Red-Green 7.95 C&H

ROLLED ROOFING

15 lb. felt, 416 Sq. Ft. per Roll 2.59 C&H

90 lb. Slate 108 Sq. Ft. Per Roll White-Red-Green Cash & Haul 3.49

Rock Wool Insulation For framing 16" on center 3c Per Sq. Ft. in full cartons

Holiday Time
"Cash & Haul"
Lumber Specials

EVERITT'S
Quality Douglas Fir

	6ft.	8ft.	10ft.	12ft.
2x4	48c	64c	79c	96c
2x6	69c	92c	1.15	1.44

14 ft.	16 ft.	18 ft.	20 ft.
1.11	1.28	1.44	1.59
1.67	1.91	2.15	2.39

Kiln Dried Western Red Cedar Fencing

	6ft.	8ft.	10ft.	12ft.
1x6	39c	53c	66c	79c

14 ft.	16 ft.	18 ft.	20 ft.
92c	1.06	1.19	1.32

California Redwood Fencing

	6ft.	8ft.	10ft.	12ft.
1x6	49c	66c	83c	98c

14 ft.	16 ft.	18 ft.	20 ft.
1.15	1.32	1.48	1.64

Quality Utility Shelving

	6 ft	8 ft	10ft	12ft	14ft	16ft
1x4	22c	29c	36c	44c	51c	58c
1x6	36c	48c	59c	72c	84c	96c
1x8	47c	63c	78c	94c	1.09	1.26
1x12	81c	1.08	1.33	1.62	1.89	2.16

Special Shelving Boards

	6 ft	8 ft	10ft	12ft	14ft	16ft
1x4	27c	36c	45c	54c	63c	72c
1x6	43c	58c	72c	86c	99c	1.15
1x8	58c	78c	97c	1.16	1.36	1.55
1x12	98c	1.29	1.59	1.95	2.28	2.60

Everitt LUMBER CO.
228 E. Fillmore
634-5546

28—Misc. for Sale

Christmas Close-Out

SEWING MACH. SALE

Repossessions, trade-ins, used Whites, Pfaffs, Universals, Singers in new cabinets.

ONLY $18.88 FULL PRICE

These machines will zig zag, buttonholes and make fancy stitches. No extra attachments to buy. Full written guarantee.

SINGER AUTO ZIG-ZAG

ONLY $43.32 FORMERLY SOLD $200 USED REPOSSESSED TRADE-INS. Needs portable, $14 cash; White, 1964, $18. Will zig-zag, Elna, open arm, supermatic $49.91 cash. Automatic by SEW Universal portable $12. Singer Portable, $88. Pfarr auto., $5 per month. SINGER SLANT-O-MATIC, $58 CASH OVER 100 machines to choose from.

Parts cabinets, repairs for all 330 No. Nevada 633-9161

WALL PAPER

FINEST selection of Decorator Papers by Waverly Imperial. Thibaut, Staunton, Jean McLain, Sanitas and Wall Tex. Also by KWAL PAINTS 2939 North Hancock 636-1627 Free Delivery.

BABY furniture, all in good condition, 6-year crib with new mattress, Nylon net play pen, Two different style car beds, jumper chair, Infa-seat, baby bed, Wonda chair, walker, bathinet 635-1440.

26" — 3-SPEED bicycle $20. 2-seat porch glider $12.50, table-saw bandsaw shaper, air-compressor $75. Citizens band transceiver $45. 36 metal shelves $25. 2½ hp. Evinrude outboard motor $85. Typewriter $25. 634-6235.

THE amazing Blue Lustre will leave your upholstery beautifully soft and clean. Rent electric shampooer $1.

GAMBLES DOWNTOWN 632-1591 GAMBLES SOUTHGATE 636-1321

SNOW tires on sale now. Most sizes $9.95. Used tires from $5.00.

NOR HILL TRADING POST 3112 EAST HIWAY 24

LARGE white sacks suitable for making tea towels or other household items, 20 cents each or 10 or $1.90. Simpson & Co., 201 West Colorado.

LOST bright carpet colors restore them with Blue Lustre. Rent electric shampooer $1. Pittsburg Paint Center, 2214 E. Pikes Peak.

R.C.A. COLORED T.V. sets used, late models, low prices and guaranteed T.V. Special lots. 522 North Tejon.

NICE Holiday gift. Lady's Longine wrist watch. Late model, like new. Excellent condition. Reasonably priced. 634-0225.

FOR SALE. Must sell. Like new, English 10 - speed racing bicycle. Very reasonable. 633-7172 or 632-8912.

SLIGHTLY damaged ping pong table tops, 5 x 9, $5.00 each. Cash & Haul. EVERITT LUMBER CO. 225 E. Fillmore.

GOOD tires, batteries, cars, trucks and parts at reasonable prices. Barnes Auto Wrecking 597-7655.

Christmas gifts from Sweden, on sale now at 20% to 40% off. NOR HILL TRADING POST 3112 EAST HIWAY 24

PECANS. Chetopa natives. Tops in flavor. Pre-cracked, meats fat, oil. Perfect for Christmas gifts. 635-7665 or 473-4589 days.

EIGHT millimeter camera, carrying case and light bar, $35. 634-5221.

GIRL'S bicycle, 6 months old. Like new, $35. 473-2565.

28—Misc. for Sale

BELL & HOWELL 16 mm sound movie projector and speakers. National cash register, six departments, complete with machine, wood table and hand saw. 683-5278.

STAUFFER System used one week. Complete dictaphone equipment. New portable tape recorder, electrical and transcription radio. ½ price. 634-2507.

CRAFTSMAN TABLE SAW, 10 inch with extras. Approximate cost $190. Good condition. Best offer over $120. 632-3249 after 5 p.m. Friday or weekend.

23 INCH TV stereo combination. Silvertone. 1962 model. 633-7440

SCHWINN Continental, 10 - speed bike new $85. 632-0230.

29—Misc. Wanted

$ GUNS WANTED $

MODERN GUNS OLD STYLE GUNS. JOE KASH PAYS TWICE AS MUCH. BRING THEM TO 19 EAST COLORADO

WE BUY GUNS. We trade guns regardless of condition. Pistols, rifles, shotguns. Call Frank 634-1388.

JEEP pick-up, good mechanically. Reasonable. Plaster or cement mixer. 685-2814.

30—Real Estate Loans

MORTGAGE MONEY AVAILABLE
Conventional — Construction — Commercial. Call Mr. Swayne
SOUTHGATE STATE BANK
473-1204

MORTGAGE MONEY AVAILABLE
For Any Good Purpose
INDUSTRIAL BANK of Colorado Springs
18 E. KIOWA 632-2601

31—Real Estate Wanted

NEED TO SELL YOUR HOME?

FOR FAST DEPENDABLE REALTOR SERVICE CALL US TODAY. SINCE 1925 YOUR HOME SELLING SPECIALISTS

BAKER REALTY
REALTOR —INSUROR
635-3591 511 No. Tejon

I BUY older homes in any area. Pay cash for your equity or all cash if house is clear. Maurice F. Barnes, CENTRAL ENTERPRISES 636-7381 or 632-8356 eves.

28—Misc. for Sale

Everitt LUMBER CO.

"Cash & Haul"

PLYWOOD SPECIALS

Sanded Interior Shop ¼"-4ft.x8ft. per sheet 2.89

¾"-4ft.x8ft. per sheet 6.56

C-D Grade Unsanded Construction plywood ⅜"-4ft.x8ft. per sheet 2.88

½"-4ft.x8ft. per sheet 3.84

Exterior Sanded Plywd ¼"-4ftx5ft. per sheet 3.95

¾"-4ft.x5ft. per sheet 7.95

Short Pine Mouldings 1c Per Ft.

USG CEILING TILE

12"x24" Plain white Tongue & Grove 40 Sq. Ft. Box Cash & Haul 3.80

16"x32" 64 Sq. Ft. Box Cash & Haul 6.09

Pre-Finished Paneling

Per 4ft.x8ft. sheet Cash & Haul 3.98

BUILDING BOARD

White Face

⅛" 4x8 ft. sheets Cash & Haul 1.98

HARDBOARD

Untempered 3/16" 4x8ft. sheet. C&H 3.29

ASPHALT SHINGLES

2 Tab 210 lb. Per 100 sq. ft. C&H 6.15

T-Block 245 lb. Per Roll. White-Red-Green 7.95 C&H

ROLLED ROOFING

15 lb. felt, 416 Sq. Ft. per Roll 2.59 C&H

90 lb. Slate 108 Sq. Ft. Per Roll White-Red-Green Cash & Haul 3.49

Rock Wool Insulation For framing 16" on center 3c Per Sq. Ft. in full cartons

Holiday Time
"Cash & Haul"
Lumber Specials

EVERITT'S
Quality Douglas Fir

	6ft.	8ft.	10ft.	12ft.
2x4	48c	64c	79c	96c
2x6	69c	92c	1.15	1.44

14 ft.	16 ft.	18 ft.	20 ft.
1.11	1.28	1.44	1.59
1.67	1.91	2.15	2.39

Kiln Dried Western Red Cedar Fencing

	6ft.	8ft.	10ft.	12ft.
1x6	39c	53c	66c	79c

14 ft.	16 ft.	18 ft.	20 ft.
92c	1.06	1.19	1.32

California Redwood Fencing

	6ft.	8ft.	10ft.	12ft.
1x6	49c	66c	83c	98c

14 ft.	16 ft.	18 ft.	20 ft.
1.15	1.32	1.48	1.64

Quality Utility Shelving

	6 ft	8 ft	10ft	12ft	14ft	16ft
1x4	22c	29c	36c	44c	51c	58c
1x6	36c	48c	59c	72c	84c	96c
1x8	47c	63c	78c	94c	1.09	1.26
1x12	81c	1.08	1.33	1.62	1.89	2.16

Special Shelving Boards

	6 ft	8 ft	10ft	12ft	14ft	16ft
1x4	27c	36c	45c	54c	63c	72c
1x6	43c	58c	72c	86c	99c	1.15
1x8	58c	78c	97c	1.16	1.36	1.55
1x12	98c	1.29	1.59	1.95	2.28	2.60

Everitt LUMBER CO.
228 E. Fillmore
634-5546

28—Misc. for Sale

Christmas Close-Out

SEWING MACH. SALE

Repossessions, trade-ins, used Whites, Pfaffs, Universals, Singers in new cabinets.

ONLY $18.88 FULL PRICE

These machines will zig zag, buttonholes and make fancy stitches. No extra attachments to buy. Full written guarantee.

SINGER AUTO ZIG-ZAG

ONLY $43.32 FORMERLY SOLD $200 USED REPOSSESSED TRADE-INS. Needs portable, $14 cash; White, 1964, $18. Will zig-zag, Elna, open arm, supermatic $49.91 cash. Automatic by SEW Universal portable $12. Singer Portable, $88. Pfarr auto., $5 per month. SINGER SLANT-O-MATIC, $58 CASH OVER 100 machines to choose from.

Parts cabinets, repairs for all 330 No. Nevada 633-9161

WALL PAPER

FINEST selection of Decorator Papers by Waverly Imperial. Thibaut, Staunton, Jean McLain, Sanitas and Wall Tex. Also by KWAL PAINTS 2939 North Hancock 636-1627 Free Delivery.

BABY furniture, all in good condition, 6-year crib with new mattress, Nylon net play pen, Two different style car beds, jumper chair, Infa-seat, baby bed, Wonda chair, walker, bathinet 635-1440.

26" — 3-SPEED bicycle $20. 2-seat porch glider $12.50, table-saw bandsaw shaper, air-compressor $75. Citizens band transceiver $45. 36 metal shelves $25. 2½ hp. Evinrude outboard motor $85. Typewriter $25. 634-6235.

THE amazing Blue Lustre will leave your upholstery beautifully soft and clean. Rent electric shampooer $1.

GAMBLES DOWNTOWN 632-1591 GAMBLES SOUTHGATE 636-1321

SNOW tires on sale now. Most sizes $9.95. Used tires from $5.00.

NOR HILL TRADING POST 3112 EAST HIWAY 24

LARGE white sacks suitable for making tea towels or other household items, 20 cents each or 10 or $1.90. Simpson & Co., 201 West Colorado.

LOST bright carpet colors restore them with Blue Lustre. Rent electric shampooer $1. Pittsburg Paint Center, 2214 E. Pikes Peak.

R.C.A. COLORED T.V. sets used, late models, low prices and guaranteed T.V. Special lots. 522 North Tejon.

NICE Holiday gift. Lady's Longine wrist watch. Late model, like new. Excellent condition. Reasonably priced. 634-0225.

FOR SALE. Must sell. Like new, English 10 - speed racing bicycle. Very reasonable. 633-7172 or 632-8912.

SLIGHTLY damaged ping pong table tops, 5 x 9, $5.00 each. Cash & Haul. EVERITT LUMBER CO. 225 E. Fillmore.

GOOD tires, batteries, cars, trucks and parts at reasonable prices. Barnes Auto Wrecking 597-7655.

Christmas gifts from Sweden, on sale now at 20% to 40% off. NOR HILL TRADING POST 3112 EAST HIWAY 24

PECANS. Chetopa natives. Tops in flavor. Pre-cracked, meats fat, oil. Perfect for Christmas gifts. 635-7665 or 473-4589 days.

EIGHT millimeter camera, carrying case and light bar, $35. 634-5221.

GIRL'S bicycle, 6 months old. Like new, $35. 473-2565.

28—Misc. for Sale

BELL & HOWELL 16 mm sound movie projector and speakers. National cash register, six departments, complete with machine, wood table and hand saw. 683-5278.

STAUFFER System used one week. Complete dictaphone equipment. New portable tape recorder, electrical and transcription radio. ½ price. 634-2507.

CRAFTSMAN TABLE SAW, 10 inch with extras. Approximate cost $190. Good condition. Best offer over $120. 632-3249 after 5 p.m. Friday or weekend.

23 INCH TV stereo combination. Silvertone. 1962 model. 633-7440

SCHWINN Continental, 10 - speed bike new $85. 632-0230.

29—Misc. Wanted

$ GUNS WANTED $

MODERN GUNS OLD STYLE GUNS. JOE KASH PAYS TWICE AS MUCH. BRING THEM TO 19 EAST COLORADO

WE BUY GUNS. We trade guns regardless of condition. Pistols, rifles, shotguns. Call Frank 634-1388.

JEEP pick-up, good mechanically. Reasonable. Plaster or cement mixer. 685-2814.

30—Real Estate Loans

MORTGAGE MONEY AVAILABLE
Conventional — Construction — Commercial. Call Mr. Swayne
SOUTHGATE STATE BANK
473-1204

MORTGAGE MONEY AVAILABLE
For Any Good Purpose
INDUSTRIAL BANK of Colorado Springs
18 E. KIOWA 632-2601

31—Real Estate Wanted

NEED TO SELL YOUR HOME?

FOR FAST DEPENDABLE REALTOR SERVICE CALL US TODAY. SINCE 1925 YOUR HOME SELLING SPECIALISTS

BAKER REALTY
REALTOR —INSUROR
635-3591 511 No. Tejon

I BUY older homes in any area. Pay cash for your equity or all cash if house is clear. Maurice F. Barnes, CENTRAL ENTERPRISES 636-7381 or 632-8356 eves.

31—Real Estate Wanted

Guaranteed Sale

If you must sell quickly, immediate cash for your equity Colorado Springs Stratton Meadows. Security. Call RANDY CASE eves J. L. CASE & COMPANY 633-3836. 520 No. Tejon

32—Off. & Stores for Rent

ATTENTION DOCTORS

Now leasing new medical ground floor offices near Penrose Hospital — air conditioning — off street parking.

Three room office — North. Rent $75. includes all utilities.

FOR FURTHER INFORMATION CALL OR SEE

BAKER REALTY CO.
511 No. Tejon 635-3591

FOR LEASE

4000 square feet commercial building. Large heated storage and work area plus office space. Ideal for small manufacturing contractor, machine shop, etc. No zoning restrictions. Large yard area. $300 month. Will divide and lease separately. 2000 square feet each. Owen's Motors, 506 South Corona. 636-3134.

OFFICE FOR RENT OR LEASE

Two rooms plus store room. Good high traffic area on East Pikes Peak. Off street parking. Call John Clay Sunday or evenings — 632-7464 or Littleton Realty Co. 800 East Fillmore. 635-2815.

FOR lease, building, over 3400 sq. ft. front and side parking area, suitable for retail or wholesale business, reasonable rental. 2341 E. Highway 24. 633-5681, 632-9502.

VERY desirable location for retail or office space. 1000 square feet. Pikes Peak Plaza Area. Good parking facilities. Inquire Peaks Cleaner and Tailors, 2127 East Pikes Peak.

WAREHOUSE WITH LOADING DOCK. BASEMENT. LOCATED ON GOOD LOCATION CORNER WALNUT & COLORADO. 632-4028

ONE office left — Approx. 16 x 25 Ft. — fully air conditioned — Utilities furnished. 716 N. Weber CALL MR OLSEN Olsen Realty 632-8821

OFFICE space, modern building, individual controlled heat and air conditioning. Rent begins January 1, 1965. 1605 South Tejon. Call owner 634-4124.

FOR LEASE — 1200 sq. ft. zoned C-5, excellent location. East Side. Take all or two units. Contact 635-2727.

FOR rent or lease, beauty shop completely equipped. Also a furnished apartment included. Call 632-7287.

2 ROOM office. Rent or lease. See Earl Fillmore. John Fillmore Real

17—Furn. Houses & Apts.

Prospector Apartments
610-710 South Union

Exceptionally nice, carpets, drapes, 1 or 2 bedroom units. All electric kitchens, elevator, swimming pool. Large storage area closets. To see call Resident Manager, Apt. 201 Call 632-7847 or

Faith REALTY COMPANY
217 E. Fillmore 632-8881

STRATTON ARMS

Nicely furnished 3 room apartment with private bath in brick sixplex. Rent $95 per mo., utilities furnished. CONV. TO FT. CARSON. Couples only. Call MR. BUSBY days 634-6693. Eve. 632-5088

BROADMOOR AREA. Garden apartment, furnished. Two year lease required. Utilities paid. No pets. Single or couple only. Evenings only. 632-4700

18—Unfurn. Houses, Apts.

3 ROOM APTS.
$65--UTILITIES PAID

Dave Will Furnish BRAND NEW FURNITURE for $3 PER WEEK

1-2-3 Bedroom Homes Available for Rent Your Apt. with

Dave's Furniture and Appliances
118 S. Tejon 633-0336

UNFURNISHED

Two bedroom deluxe apartment near Penrose Hospital, carpet and built-in range and refrigerator. Rent $105. Adults only.

Spacious three bedroom home located in the Kissing Camels Estates. Family room with fireplace, drapes and carpet throughout — three tile baths. Built-in range, refrigerator, dishwasher and disposal. Two car garage. $350 per month. Lease required.

Three bedroom home in Bonnyville, Range only. Rent $120. Lease required. Available December 15th.

BAKER REALTY
REALTOR INSUROR
633-3591 511 N. Tejon

Four bedroom home on Chelton Road. Real nice. $168 per month and is available Jan. 1st, 1965. Rental Dept.
MAY REALTY CO.
725 N. Tejon 633-7731
Joe Strabala, eves. 635-7807

Three bedroom house, wall to wall carpet, full basement, drapes, $125.00 per month.
HALEY REALTY AND INSURANCE AGENCY, INC.
209 E. FONTANERO 634-3753

BRICK-BRAND NEW

Two bedroom unfurnished apartment. Carpeting, stove and drapes. 1611 South Corona. 632-0318

TWO bedroom unfurnished house. Stove and refrigerator. Will accept 1 child. $65 plus utilities. 1602 South El Paso after 3:30 p.m.

HOME with income property. Our very own Northend family home. Unfurnished. Two blocks to Penrose. 633-1581, 2029 North Nevada.

TWO bedroom unfurnished house, stove and refrigerator, fenced yard. $100 plus utilities. 2566 East Uintah. 636-2692.

NEW two bedroom duplex, stove, refrigerator, drapes and wall to wall carpet furnished. Two minutes from Fort Carson $115 per month. 392-3054.

444 E. PIKES PEAK
Furnished or unfurnished two bedroom apartment, available November 3. Utilities furnished.

UNFURNISHED, 3 bedrooms, Wasson District. Carpeting, fenced yard, finished basement. Many Extras. $140. 632-1963.

LEASE or rent, 3 or 4 bedrooms, 2 baths, fireplace, carport. Unfurnished, $150. 1809 West Cheyenne Road.

TWO and three bedroom unfurnished brick duplex, full basement, $120.00 and $135.00 month. 632-5153

THREE bedroom unfurnished house. Security, fenced back yard, stove and refrigerator, near schools. 392-3358 or 392-7206.

UNFURNISHED 3 bedroom attached garage. Built-in range and oven. Fenced yard. Cragmor area. $120. 634-1453.

UNFURNISHED beautiful ranch home in country. Three bedrooms, three baths. For appointment. 382-5019.

STRATTON Meadows. 3 bedroom unfurnished with stove and refrigerator, newly redecorated. 634-3074

THREE bedroom unfurnished house, attached garage, no appliances. $100 mo. 125 Sherri Drive. 636-1136.

UNFURNISHED 3 bedroom house. Lease. $100 month. 1217 Bristol. 632-0130 after 5 p.m.

WESTSIDE. Side by side one bedroom unfurnished duplex. Pine panelled. $65. 635-2451.

UNFURNISHED 3 bedroom house. Near Ent. with carport, drapes, refrigerator, and range. 633-7028.

THREE bedroom unfurnished house, available December 23, Stratton Meadows. 636-2510.

FOR rent, unfurnished 2 bedroom modern home. Phone 687-9547. 3029 North El Paso.

TWO bedroom house furnished or unfurnished. NE suburbs, near schools. Corrals. 635-0544.

UNFURNISHED 3 bedroom, 1½ baths. Northeast. $113. 632-4403.

TWO bedroom duplex unfurnished except stove. Ivywild. 634-1184.

FOR rent 3 bedroom home. Unfurnished. Call 635-1996.

UNFURNISHED seven room house. 633-2417, 635-0549.

STRATMOOR MANOR -- DUPLEXES

Located next to Fort Carson on "B" Street. Each unit has private patio and fenced backyard, many beautifully finished custom hardwood cabinets surround your built-in kitchen. Large dining area. Two bedrooms and livingroom complete with carpet and drapes. First through seventh grade school across the street. $115. Can furnish for small additional.

392-3054

18—Unfurn. Houses, Apts.

LASALLE GARDEN APARTMENTS
- Soundproof!
- Majestic view!
- New Construction!
- Luxurious Carpet!
- Utilities Paid!
- Furnished or unfurnished

Adults and teenagers only.

North Union and Constitution
635-1943 Mgr. Apt. 2

NEW
Unfurnished
Tri-level 3 bedroom 1½ baths, rec room, garage, drapes, carpet, range included. $140 per month.
2 bedroom, garage, range and carpet included. $125. per month. 5 minutes from Fort Carson may apply rent to purchase if desired.
392-3054

BROADMOOR

Three bedrooms, separate dining room, library, garden lounge, patio, carpeting and drapes, large beautifully landscaped lot, corral and tack. Complete privacy for outdoor living, immediate possession. For appointment call Louise Huebsch, 633-3621.

SHORT & BRIGGS REALTORS - INSURANCE

3 Widefield Blvd. 392-3411

Two or three bedroom house, unfurnished except for range and refrigerator, on North Prospect.

Three bedroom second floor, duplex. Adults only, no pets.

HILL REALTY
REALTOR
633-4618 15 E. Pikes Peak

IVYWILD

Two unfurnished homes for rent in Ivywild, $120 and $150 per month. Privacy with stream running through property. Lease available. Phone LON ROSE at Faith Realty 632-8881.

UNFURNISHED, three bedroom, full basement, 3 baths, recreation room, 2-car garage, fenced and carpeting. Can keep horses. Close to town on Templeton Gap Road. School District No. 11. $225 month. James Smith Enterprises, 710 South Tejon, 636-2379.

1131 NO. CASCADE

Newly decorated 3 room apartment. Unfurnished or bedroom dinette, kitchen furnished at same price. Heat, water, free. See basement custodian. 633-7311 or 634-5802.

NEW 4 BEDROOM Unfurnished 2 baths with built-in range, large garage, etc. for rent at $135.00 mo to veterans while qualifying. If purchased — no down payment $91. Closing costs. Others from $108 per month. Call 636-3214 or evenings 634-6275.

UNFURNISHED

3 bedroom apartment $125.00 per month Audubon Area, fenced yard.
Berger & Berger, Inc.
1528 North Union 634-6627

30 BOULDER CRESCENT
2 bedrooms, 2 baths, deluxe unfurnished apartments. Fireproof elevator building. Private lanail, swimming pool. See resident manager or phone 634-1488 or 473-2210.

NEWER, near Edison school, shopping center and busline 2 bedroom — unfurnished side-by-side duplex, stove and refrigerator, fenced back yard. Just vacant, real nice and clean. 634-3074.

UNFURNISHED

3 bedroom apartment $125.00 per month. Audubon Area close to schools and shopping area. Fenced in yard.

UNFURNISHED, 5 bedroom, 2 baths, recreation room. Three acres, close to town on Templeton Gap Road. Place for horses. $250/month. James Smith Enterprises, 710 South Tejon, 636-2379.

IVYWILD — New unfurnished large one and two bedroom apartments. Stove, refrigerator, disposal, laundry facilities, hot water heat, excellent shopping. 632-1908.

THREE bedroom house, attached garage built-in oven and range, unfurnished, 1210 Burnham, Stratmoor Valley, $115 per month. 392-8294

SECURITY, exceptionally nice two bedroom unfurnished home, attached garage, fenced back yard, fireplace, stove, refrigerator. See owner, 1410 South Wahsatch.

TWO bedroom unfurnished apartment. North East. Employed couple or woman. Evenings, phone 473-3562

TWO bedroom rustic log house. Near Ent. Partially furnished. Daytime 632-0062. After 6 p.m. 596-5616.

NICE, two bedroom house unfurnished in good area of town. Available immediately. 634-3650.

2 Bedroom home Modern. Unfurnished in 2400 block W. Cheyenne. Reasonable Rent. 634-1388

NICE warm apartment, furnished or unfurnished. 608 North Nevada.

NFURNISHED clean house. Large living room. Extra nice. 529 North 18th Street. 632-3631.

3 ROOM apartment unfurnished. Utilities Paid. See Dale 414 S. Tejon $80 per month.

ONE bedroom unfurnished apartment 2130 East Boulder. Apartment 305.

SECURITY. Unfurnished 3 bedroom house. Stove and refrigerator $110. 632-4566.

NEW unfurnished 2 bedroom apartment in Cheyenne School district. $105. 632-2009.

UNFURNISHED 1 bedroom duplex, refrigerator and stove. 2116 East Yampa call 633-6327.

UNFURNISHED apartment. Golf Acres two bedrooms, stove, refrigerator. 632-3738.

NICE 3 bedroom unfurnished house. North East. No pets. Inquire 2000 E. Uintah.

UNFURNISHED 2 bedrooms and den. Carpeting, drapes, across from Ent. Inquire 632-7181.

UNFURNISHED small house, close in, couple only, no pets. 634-0406 mornings.

22—Wanted to Rent

TWO car garage with cement floor and electricity. 633-6504.

23—Money to Loan

FIRST and Second mortage money available. Call Mrs. Cody, 634-3783.

25—Musical Instruments

USED ORGAN BUYS

Conn Consonnita	$450.
Wurlitzer Church	365.
Gulbransen Spinet	845.
Hammond Spinet, with reverberation	1095
Thomas Concert	995.

New Organ Bargains

Lowrey Holiday Spinet $795
Hammond Chord $895.
Magnavox Symphonic 3-D Sound, 5 speakers save $509. Spec. $950.
All complete with bench
Colorado Springs Music Co.
110 N. Tejon 635-1561

PIANO TUNING
for the finest in tuning & technical Service call Mr. Shoffner The Colorado Springs Music Co 110 N Tejon 635-1563.

CHRISTMAS piano. Vertical grand. Hand wound strings. $200 808 South 26th.

STEINWAY five ft. 10 in. Grand, excellent. $1295. Terms or trade-in considered. 635-4206.

1962 ZENITH 23 inch console T.V. Like new. 420 West Pikes Peak.

SPINET piano, walnut Wurlitzer like new. $800.00. 632-2751.

THOMAS organ, model G, quick sale price, $295. 392-7205.

TROMBONE, silver Conn. $50.00 633-7947.

DRUM SET. Ludwig. $175.00 Kiesi Music Shop.

26—Home Furnishings

Always Call Ross Auction
Call 632-6693
We Buy Used Furniture
We will pay you top cash prices for your furniture, appliances, antiques or household goods — or we will sell them for you at auction
Auction Every Monday
123 South Cascade
Jack R. Ross, Auctioneer

Pettigrew AUCTION COMPANY
Auction Every Tuesday
WE PAY MORE CASH for your furniture, rugs, dishes and appliances, or we will sell them on commission. CALL 633-7963 for prompt service.
405-07 So. Nevada

FOR SALE, eye-level Thermadore built-in electric oven, mahogany unit, 52 x 25 inches. Drop in electric stove. Also two wall cabinets. Ideal for remodeling or apartments. Call 392-5600 after 6 p.m.

ONE of the finer things of life - Blue Lustre carpet and upholstery cleaner. Rent - electric shampooer $1. Pro Mat Paints, 123 South Wahsatch.

RENT Blue Lustre Electric Carpet Shampooer for only $1 per day. Standard Paint and Glass, 214½ North Tejon.

MATCHING sofa and chair, two dinette sets, stove, two large repairable TVs. 632-7269.

STEREO, TV Hi-Fi Combination, maple bedroom furniture, couch, dinette set. 633-7163.

NEW rug for sale. 633-7247.

27—Building Materials

Everitt LUMBER CO.

Damaged Doors
98c & Up

Utility Fireplace
(1 left) Reg. 199.00
SALE .. **$99.00**

Bulletin Board
Aluminum Frame 21"x18" ... **$2.95** ea.

Ping Pong Tops
Unpainted Regulation Size Slightly Damaged .. **$8.95** ea.
Cash & Haul

Aluminum Storm Windows
Assorted SIZES **8.99** ea.

6½' T-Post .. 99c ea.
Cash & Haul

RUSTIC CEDAR PICKETS
5' ..... 21c ea.
6' ..... 23c ea.

6'x8' Storage Shed	122.50
4'x8' Storage Shed	98.50

220 lb. Asphalt Shingles
$6.49 Sq. Cash & Haul

2x4-8' Studs.....	59c ea.
2x4-8' Studs.....	39c ea.

CLOSEOUT
On Small Appliances
ONLY A FEW LEFT!

Everitt LUMBER CO
228 E. Fillmore
634-5546

26—Home Furnishings

2x4's 8 FT. economy studs, 39 cents each. Cash & Haul. EVERITT LUMBER CO. 228 E. Fillmore.

BARRACKS for sale at Ft. Carson. Grade A lumber and misc items. Days 633-6644 ext. 3132. Nights 635-4616.

28—Misc. for Sale

CHILDS electric Potters Wheel, complete with motor. 633-5139.

TV RENTALS, $3.00 weekly, stereo tape rentals, photostats, Harlan's, 536 E. Kiowa.

POLLECORD Reflex Camera, $58 model good condition. $57.50. 634-1270.

WANTED - Diamond engagement set or man's Diamond Ring. Reasonable. 633-6747.

MISCELLANEOUS doll clothes for 36 inch walking doll. Not over $1.25. 635-0607.

DAMAGED doors 98 cents & up. Cash & Haul. EVERITT LUMBER CO. 228 E. Fillmore.

UNREDEEMED watches and diamonds. Sacrifice. 635-4906. 217 South Cascade.

WOMEN'S golf shoes for Christmas. All white washable glove leather. One-half price. 634-6917.

LIONEL train and tracks on board. O-gauge equipment. 633-7418.

BICYCLE, boys 24 in. balloon tire speedometer, red, good condition. 635-1776.

AUTOMATIC dishwasher, excellent condition. Deluxe model G.E., $100. 635-9815.

HOLY BIBLE, red letter edition, blue ribbon Masonic edition, new. 634-6235.

ONE set 1962 Collier Encyclopedias. $150.00 or best offer. 633-5079.

PARTS for all electric shavers repairs. Campbells, 123 So. Tejon.

21 INCH RCA console television. Very good condition. 633-0583.

14 CUBIC foot Coldspot refrigerator $75. 632-6149.

SILVERWARE, sterling, ½ price. 634-1303.

KENMORE electric dryer, works perfectly $25. 392-7598.

SAW, jointer, stand, motor, two snow tires, baby bed. 473-2392.

FOR sale Barbie doll clothes. 50c 70c. Take orders 392-7735.

Classified Ad Users Are Amazed at the Quick Results They Get Through The Classified Ad Columns

People Shop Where They Have the Widest Choice
324,433
Classified Ads Placed in 11 months of 1964
102.7%
Greater than closest media
Place Your Ad Where It Gets the Most Response
PHONE
632-4641
GAZETTE TELEGRAPH
Classified Ads

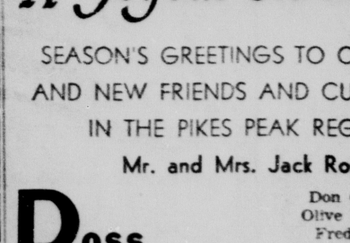

J'S FURNITURE
ECONOMY Furniture & Appl.
412 W. Colo. 434 S. Tejon

SEASON'S GREETINGS TO OUR OLD AND NEW FRIENDS AND CUSTOMERS IN THE PIKES PEAK REGION
Mr. and Mrs. Jack Ross

Don Coblentz
Olive Langston
Fred Lowry
Tommy Sturm
Virgil Lora
Ralph Turner
Donna Watkins
Wilma Beardsley

Ross Auction
JACK R. ROSS AUCTIONEER

28—Misc. for Sale

May it brighten your holiday and last thru' the year

Rena Ware Distributors
636-2573

TREES

Wreaths, roping, boughs, raw spelled peanuts, all varieties holiday candies, miscellaneous fruits and vegetables. Apples & winter potatoes. SPENCERS, 20 E. Brookside.

CHRISTMAS TREES

Rushy full trees. Cut fresh everyday at May Museum of The Tropics, 6 miles south on Highway 115. 634-0496. Over 9 feet phone order ahead.

STRAW FOR WINTER MULCHING
SIMPSON CO.—UPTON GARDENS
1216 N. Circle Drive

USED refrigerators, ranges, automatic washers, dryers, television, radios. Warehouse sales and service, low (Warehouse prices) at 112 West Rio Grande.

FOUR months food supply with or without freezer, nothing down. As little as $9.95 per week including freezer. 473-0885 or 635-0284.

10% DISCOUNT on chain link and wood fence materials. Expert installations. Western Fence Company. 3514 North El Paso. 634-6816.

BOUGHT 145 barracks at Ft. Carson, barracks for sale, lumber & plumbing for sale and miscellaneous. 635-4616.

CLOSE out on all small appliances - only a few left. Cash & Haul. EVERITT LUMBER CO. 228 E. Fillmore.

HIDEABED, chest of drawers, bedroom suite, lamps, kitchen utensils, miscellaneous. 148 Widefield Blvd. 392-3697.

ROYAL Electreas typewriter. Used one month. 15% below sales price. 632-9443.

CALCULATOR, $40, adding machine, $35, typewriter, wide carriage, $35. 632-5016.

APPLES and cider. Delicious, Jonathan, and Romes. Al and Don's Orchard, Penrose.

HANDMADE gifts, better used clothing. Midway Treasures, 123 East Boulder.

KENMORE automatic washer, GE refrigerator, Westinghouse dryer, GE TV. 633-7683.

ANTIQUES — Matched settee, loveseat and chair, good condition. 685-3162.

ONE showcase 5 ft. long, one 6 ft. long, one 8 ft. long, good condition. 633-7028.

USED lawn spreaders, 635-3501. Simpson & Co. 201 West Colorado.

ART'S Antiques — Open through Christmas. 10:00-4:30. 1641 West Colorado.

LAMPS Used Furniture and Upholstering. 2407 West Colorado across from Park. 632-3601.

Everitt LUMBER CO.

"Cash & Haul"

PLYWOOD SPECIALS

Sanded Interior Shop ¼"-4ft.x8ft. per sheet	2.89
¾"-4ft.x8ft. per sheet	6.56
C-D Grade Unsanded Construction plywood ¾"-4ft.x8ft. per sheet	2.88
½"-4ft.x8ft. per sheet	3.84
Exterior Sanded Plywd ¼"-4ft.x5ft. per sheet	3.95
¾"-4ft.x5ft. per sheet	7.95
Short Pine Mouldings	1c Per Ft.

USG CEILING TILE

12"x24" Plain white Tongue & Grove 40 Sq. Ft. Box Cash & Haul	3.80
16"x32" 64 Sq. Ft. Box Cash & Haul	6.09

Pre-Finished Paneling
Per 4ft.x8ft. sheet Cash & Haul **3.98**

BUILDING BOARD
White Face
⅜" 4x8 ft. sheets Cash & Haul **1.98**

HARDBOARD
Untempered 3/16" 4x8ft. sheet. C&H **3.29**

ASPHALT SHINGLES
2 Tab 210 lb. Per 100 sq. ft. C&H **6.15**
T-Block 245 lb. Per Roll. White-Red-Green **7.95** C&H

ROLLED ROOFING
15 lb. felt, 416 Sq. Ft. per Roll **2.59** C&H
90 lb. Slate 108 Sq. Ft. Per Roll White-Red-Green Cash & Haul **3.49**

Rock Wool Insulation
For framing 16" on center
3c Per Sq. Ft. in full cartons

Holiday Time
"Cash & Haul"
Lumber Specials

EVERITT'S
Quality Douglas Fir

	6ft.	8ft.	10ft.	12ft.
2x4	48c	64c	79c	96c
2x6	69c	92c	1.15	1.44

14 ft.	16 ft.	18 ft.	20 ft.
1.11	1.28	1.44	1.59
1.67	1.91	2.15	2.39

Kiln Dried Western Red Cedar Fencing

	6ft.	8ft.	10ft.	12ft.
1x6	39c	53c	66c	79c

14 ft.	16 ft.	18 ft.	20 ft.
92c	1.06	1.19	1.32

California Redwood Fencing

	6ft.	8ft.	10ft.	12ft.
1x6	49c	66c	83c	98c

14 ft.	16 ft.	18 ft.	20 ft.
1.15	1.32	1.48	1.64

Quality Utility Shelving

	6 ft	8 ft	10ft	12ft	14ft	16ft
1x4	22c	29c	36c	44c	51c	58c
1x6	36c	48c	59c	72c	84c	96c
1x8	47c	63c	78c	94c	1.09	1.26
1x12	81c	1.08	1.33	1.62	1.89	2.16

Special Shelving Boards

	6 ft	8 ft	10ft	12ft	14ft	16ft
1x4	27c	36c	45c	54c	63c	72c
1x6	43c	58c	72c	86c	99c	1.15
1x8	58c	78c	97c	1.16	1.36	1.55
1x12	98c	1.29	1.59	1.95	2.28	2.60

Everitt LUMBER CO.
228 E. Fillmore
634-5546

28—Misc. for Sale

Christmas Close-Out
SEWING MACH. SALE

Repossessions, trade-ins, used Whites, Pfaffs, Universals, Singers in new cabinets.
ONLY $18.88 FULL PRICE
These machines will zig zag, buttonholes and make fancy stitches. No extra attachments to buy. Full written guarantee.
SINGER AUTO ZIG-ZAG
ONLY $43.52. FORMERLY SOLD $200. USED REPOSSESSED. TRADE-INS. Needs portable, $14 cash. White, 1964, $18. Will zig-zag. Elna, open arm supermatic $6.01 per month. Automatic $38. Universal portable $12. Singer Portable, $8. Pfarr auto., $5 per month.
SINGER SLANT-O-MATIC, $58 CASH OVER 100 machines to choose from.
Parts cabinets, repairs for all
330 No. Nevada
633-9161

WALL PAPER

FINEST selection of Decorator Papers by Waverly Imperial. Thibaut, Staunton, Jean Monfort, Imperial and Wall tex. Books to loan. KWAL PAINTS 2939 North Hancock 636-1627. Free Delivery.

BABY furniture: all in good condition. 6-year crib with new mattress. Nylon net play pen. Two different style car beds. Jumper chair. Infa-seat, baby boost. Wonda chair, walker, bathinet. 635-1440.

26" — 3 - SPEED bicycle $20. 2-seat porch swing $12.50. tablesaw, bandsaw, shaper, air-compressor, $75. Citizens band transceiver $45. 36 metal shelves $20. 22½hp Elvinrude outboard motor $95. Typewriter $25. 634-6205.

THE amazing Blue Lustre will save your upholstery beautifully soft and clean. Rent electric shampooer $1.
GAMBLES DOWNTOWN 632-1591
GAMBLES SOUTHGATE 636-1321

SNOW tires on sale now. Most sizes $9.95. Used tires from $5.00.
NOB HILL TRADING POST
3112 EAST HIWAY 24

LARGE white sacks suitable for making tea towels or other household items. 20 cents each or 10 for $1.96. Simpson & Co., 201 West Colorado.

LOST bright carpet colors ... restore them with Blue Lustre. Rent electric shampooer $1. Pfitzburg Paint Center, 2214 E. Pikes Peak.

R.C.A. COLORED T.V. sets — used — late models, good prices and guaranteed at TV Specialists, 332 North Tejon.

NICE Holiday gift. Lady's Longine wrist watch. Late model. Like new. Excellent condition. Reasonably priced. 634-6225.

FOR SALE. Must sell. Like new. Excited 10 speed racing bicycle. Very reasonable. 633-7172 or 632-5912.

SLIGHTLY damaged ping pong table tops, 5 x 9 ft., each. Cash & Haul. EVERITT LUMBER CO. 228 E. Fillmore.

GOOD tires, batteries, cars, trucks and parts at reasonable prices. Barnes Auto Wrecking. 392-7655.

Christmas gifts from Sweden, on sale now at 20% to 40% off. NOB HILL TRADING POST
3112 EAST HIWAY 24

PECANS, Chetopa natives. Tops in flavor. Pre-cracked meats fall out. Perfect for Christmas gifts. 633-7865, or 473-4589 days.

EIGHT millimeter camera, carrying case and light bar. $35. 634-5321.

GIRL'S bicycle, 6 months old. Like new. $25. 473-2565.

28—Misc. for Sale

BELL & HOWELL 16 mm sound movie projector and speakers. National cash register, six ft. drafting table, console sewing machine, wood lathe and band saw. 685-5275.

STAUFFER System used one week. Complete dictaphone equipment. New portable take recorder, clarinet, flute and transistor radio. ½ price. 634-2507.

CRAFTSMAN TABLE SAW 10 inch with extras. Approximate cost $190. Good condition. Best offer over $120. 632-3249 after 5 p.m. Friday or weekend.

23 INCH TV stereo combination. Silvertone, 1962 model. 633-7840

SCHWINN Continental, 10 - speed, like new. $60. 632-6562.

29—Misc. Wanted

$ GUNS WANTED $
MODERN GUNS, OLD STYLE GUNS, JOE KAUSH PAYS TWICE AS MUCH. PHONE OR CALL IN
19 EAST COLORADO

WE BUY GUNS. We trade guns regardless of condition. Pistols, rifles, shotguns. Call Frank 634-1388.

JEEP pick-up, good mechanically. Reasonable. Plaster or cement mixer. 635-2815.

30—Real Estate Loans

MORTGAGE MONEY AVAILABLE
Conventional — Construction — Commercial. Call Mr. Swayne
SOUTHGATE
STATE BANK
473-1234

MORTGAGE MONEY AVAILABLE
For Any Good Purpose
0 INDUSTRIAL BANK of Commerce
18 E. KIOWA 632-2601

31—Real Estate Wanted

NEED TO SELL YOUR HOME?
FOR FAST, DEPENDABLE REALTOR SERVICE CALL US TODAY. SINCE 1925 YOUR HOME SELLING SPECIALISTS.
BAKER REALTY
REALTOR —INSUROR
635-3591 511 No. Tejon

I BUY older homes in any area. Pay cash for your equity or all cash if house is clear. Maurice F. Barnes, CENTRAL ENTERPRISES 636-7381 or 632-8356 eves.

31—Real Estate Wanted

Guaranteed Sale
If you must sell quickly, immediate cash for your equity. Colorado Springs, Stratton Meadows. Security. Call RANDY CASE eves J. L. CASE & COMPANY 633-3836.
520 No. Tejon

32—Off. & Stores for Rent

ATTENTION DOCTORS
Now leasing new medical ground floor offices near Penrose Hospital — air conditioning — off street parking.
Three room office — North. Rent $75, includes all utilities.
FOR FURTHER INFORMATION CALL OR SEE
BAKER REALTY CO.
511 No. Tejon 635-3591

FOR LEASE

4000 square feet commercial building. Large heated storage and work area, plus office space. Ideal for small manufacturing, contractor, machine shop, etc. No zoning restrictions. Large yard area. $300 month. Will divide and lease separately 2000 square feet each. See Van's Motors, 506 South Corona, 636-3154.

OFFICE FOR RENT OR LEASE

Two rooms plus store room. Good high traffic area on East Pikes more. Off street parking. Call John Clay Sunday or evenings — 633-7864 or Littlejohn Realty Co. 800 East Fillmore. 635-2515.

FOR lease, building, over 3400 sq. ft. front and side parking area, suitable for retail or wholesale business, reasonable rental. 2342 E. Highway 24. 635-5681, 632-9302.

VERY desirable location for retail or office space. 1000 square feet. Pikes Peak Plaza Area. Good parking facilities. Inquire Plaza Chicken and Ribs. 2127 East Pikes Peak.

WAREHOUSE WITH LOADING DOCK — BASEMENT LOCATED ON GOOD LOCATION. CORNER WALNUT & COLORADO. 632-4629.

ONE office left — Approx. 16 x 25 Ft. — fully air conditioned — Utilities furnished. 716 N. Weber. CALL MR. OLSEN
Olsen Realty 632-8821

OFFICE space, modern building. Individually controlled heat and air conditioning. Rent begins January 1, 1965. 604 South Tejon. Call owner 634-4124.

FOR LEASE — 1200 sq. ft. zoned C-5, excellent location (East). Take as one or two units. Contact 635-2477.

FOR rent or lease, beauty shop completely equipped. Also 4 furnished apartment included. Call 635-7237.

2 ROOM Office. Rent or lease on East Fillmore. John Clay Sundays or evenings 632-7867 or Littlejohn Realty 635-2515.

BUSINESS office for lease. Call Manager, Cascade Avenue Medical Center, 632-3551.

35—Real Estate for Trade

TRADE YOUR EQUITY OR PURCHASE THIS HOME! 4 Bedroom 2 story Wood Immaculate. Only 4 bedroom home. Basement & 2 car garage. $13,500 VA. DON'T MISS THIS!

6 bedroom home near Sacred Heart. Perfect for handyman. Trade equity of $2500 for small home. Lots or space at low cost.

PIKES PEAK PARK
Trade UP. Have $25,000 3 bedroom home new. Your car, truck or small home equity will make a down payment. Call Ike DOLSON REALTOR, Inc. 633-0782. BUILDERS REALTY 633-8763.

FOR SALE OR TRADE — San Diego, California. Approximately 50 ft. business lot in choice main street location, in front of fastest growing city on West Coast. El Cajon, $9,000 population, suburb of San Diego. Trade price $15,000.00. For details write or call Oscar Santi, 2100 Constellation Drive, Colorado Springs. 635-5084.

10 UNIT MOTEL
Owner trade for large home. Total price $48,500. Owner equity $20,000. CALL MR. RAWLINGS. Eves 685-9111.
Olsen Realty 632-8821

36—Lots and Tracts

Home for a Trailer
Rustic Hills Area

2½ acres all fenced, sanitation, water, electricity, all installed and ready for use. Near three schools, shopping center, bus to people. Call CURLEY GUY 634-7315.

Faith REALTY Co.
211 E. Fillmore 632-8881

Lots — Garden of the Gods

5 lots on Laurel St. In Lennox Park. Suitable for residence, duplex or apts. Priced Beautiful $2,000 each. Call ED YARELA 632-0921 or HOPEY WALKER 633-3484.

Faith REALTY CO.
217 E. Fillmore 632-8881

CHOICE LOT

80x100 on Logan Circle. Close to Stratton School and Horace Adams Jr. High. $3,500 price. Includes all utilities and tap fees into lot. Call Bob Cook, Home, 392-7407 or Walker & Co. 632-6681.

LOTS, Garden Ranch, Cheyenne. Call 632-6637 anytime, CENTURY REALTY.

BY OWNER, Broadmoor lot, Penrose Blvd. Overlooks Hotel. 632-9930.

LOT in county 50 ft x 142 ft, chain fenced. Westside. Easy Terms. 632-7558.

CHOICE three acres with well. Woodman Valley. Beautiful view. $6400. 632-4966.

5 acres residential, wooded, east of Monument. 633-8026.

65 x 110 CHOICE Lot. Northeast. 633-1037.

37—Ranches

SEDALIA

360 FENCED AND BEAUTIFULLY LOCATED ACRES. JARRE CANYON ROAD, 2½ MILES OUT OF SEDALIA. PAVED ROAD, SCHOOL BUS SERVICE, 17 MILES FROM DENVER. SIMILAR LAND RECENTLY SOLD FOR $1000/ACRE — THIS PRICED AT $440/ACRE — TERMS/ CALL FRANK MERCER, 794-6031, DENVER, OR
PROPERTY SERVICE COMPANY
399-1644

BLACK FOREST RANCH

720 Acres, mostly nice wooded land, modern ranch home, ample water. Ideal location for subdivision at $120.00 per acre. For more information call for M. A. WOFFORD gives. & Sun 633-0608.
Owen Realty 632-8821

38—Suburb. - Other Cities

Florence, Colorado

Raise your children in a small town yet be only 20 minutes from your work. Beautiful 4 bedroom home with built in ovens, appliances including a freezer, 2½ baths, carpets, drapes and large lot. Ideal place for Ft. Carson or Naval personnel. Call ED YARELA eves 632-0921 or

Faith REALTY Co.
217 E. Fillmore 632-8881

39—Mountain Property

BEAUTIFUL 158 acres. North of Woodland Park. Plenty of water. REA. Natural gas close by. Could be subdivided. Reasonable. 633-7687.

MOUNTAIN lot, approximately 1 acre. One mile to Wright's Reservoir. $750. 392-3933 after 5 p.m.

R-5 Zoned. Approx. 6½ Acres on Templeton Gap Road by City Limits. Call 632-6637 anytime. Century Realty.

41—Business Opp.

SPECIAL MOTEL DEAL

$7,000 down payment will get possession of this 10 year old Motel — 11 Units all permanent rentals in Winter — $500 per month income plus tourists rentals throughout year. Owner desires to own a good Motel call MR. RAWLINGS. Eves 685-9111.
Olsen Realty 632-8821

COIN-OPERATED CAR WASH

Established business shows 50% net return on investment. Owner requires cash. CALL A. A. HANSON, COLORADO SPRINGS REALTY CO. 473-3325 or eves 473-1911.

INVESTOR WANTED 10% GUARANTEED

return on good protected investments. Ideal tax advantages. Write Box C-21, Gazette Telegraph

HUMBLE on good volume station for lease on very attractive terms with financing available with good credit references. Call 632-8164 or 632-7076.

NEW FRONTIER Service Station for lease. Good area with excellent clientele. Phone 473-0823 or 634-6083 after 6 p.m.

ESTABLISHED pickup camper business. $11,000 will handle. Anytime 635-8643. Evenings 392-2400.

GARAGE BY OWNER. 1 - man operation, established business last five years, inventory, less than $2000. 635-8635 after 6 p.m.

GOING business needs a manager who is willing to invest his time and some money. Phone 634-7815.

KIDDIE-LAND equipment for sale. 9 rides. Manitou Kiddie Land, 148 Manitou Avenue. 685-5461.

42—Business Property

DUPLEX'S
$21,900 to $23,900

Wonderful location, very close to schools and shopping. For information call Jack Hutchinson, 473-2440.

43—Income Property

GOOD INVESTMENT

facing east hiway 24. Large lot, has six trailer spaces and five furnished 1 bedroom rental units. Gross $445.00 per month. Will consider small clear trade-in. Owner anxious to liquidate. Call GLEN BISHOP 633-8512.

WALKER & CO.
REALTOR — INSUROR
2931 E. Bijou 632-6681

10½ ACRES

East of Air Force Academy & Briar Black Forest. May be divided into two 5 acre tracts. Contains a small house & a trailer. $18,000. James F. Gibson, 633-8851.

Weidman & Co.
REALTOR INSUROR
123 E. Bijou 633-7744

UP AND down duplex. Beautiful home and income. Owner, 17 East Jefferson.

BEDROOM brick duplex. Cheyenne school district. 634-1152.

44—City Property

WALKING DISTANCE LONGFELLOW AND WASSON

NO down VA — $147 month — large family home with basement, 4 bedroom split level, large family room, formal dining plus large breakfast area, electric kitchen includes dishwasher, range and oven and disposal. $972 worth of carpeting. Appraised $20,000. Immediate possession. Day or night call Arlin

OPEN HOUSE

AMERICAN BUILDERS
10 a.m. 'til 5 p.m.
$99 move in, VA
Immediate Possession!
Choose From 5 Distinctive Models!
$12,750 to $15,750
STRATMOOR VALLEY
South on Old 85-87
Just Beyond Ft. Carson "B" Street Entrance. Follow Signs to 1201 Maxwell
THE WILLIS AGENCY, INC.

Time To Buy

$1,000
Less than appraisal for 3 bedroom home. Large family room with fireplace. $1500 down & assume loan or owner will carry second. See Belgrade Schools. Call Eva Belgrade 634-5665.

IVYWILD
Real good 5 year old 3 bedroom with family room, single car garage. Many extras. Only $16,950. Call owner, 632-0152.

4 BEDROOMS—EAST
Almost new brick home. Excellent condition. Near shopping center & schools. Has 2½ baths. Finished basement. Walking distance to Edison. Call owner for appointment, 632-0152.

Need a Big House
We have the perfect home. Spacious rooms. Ideal for executive retreat. Security. Scenery. Estates. Large lots. Call Jay Miller, 636-7009 or Peggy Crabtree, 633-5154.

Weidman & Co.
REALTOR INSUROR
123 E. Bijou 633-7744

V. A. NO DOWN
Newer three bedroom west with hot water heat. Large living room and fireplace and carport. Hilltop view location. Call PAUL BERRY 632-8330.

1534 E. FOUNTAIN
Ten year old two bedroom, full basement, two fireplaces, range and refrigerator. Carport. Move right in. Go VA. Call BOB TICE 632-0875.

SECURITY
Immediate possession. Three bedroom with attached garage. Large living room and family size kitchen. Completely redecorated. V.A. approved. Call CAP CAPSEY 632-1964.

BAKER REALTY
511 N. TEJON
REALTOR $35-3591 INSUROR

TRI-LEVEL
NOTHING DOWN
$99.00 MOVE IN VA
We have a new tri-level with unfinished lower level available for immediate occupancy to a qualified buyer. This home can be yours for as little as $119.00 per month. Minimum FHA. This is a new home at the old price. Drive by 1532 Glacier Drive and call JOHN SEES 392-5549 to show.
THE WILLIS AGENCY, INC.
358 MAIN - SECURITY
392-3456

3 AND 4 BEDROOMS, 1 AND 2 BATHS
$14,200 to $17,300
FHA Terms or
NO-DOWN V.A.
RELAXED WESTERN LIVING
Larchmont Homes
Model homes open daily 10 a.m. to 8 p.m.
GOMER STREET AT SOUTH CIRCLE DRIVE • PHONE 636-3214

Be Sure and See
Crystal Hills
BEFORE YOU BUY
685-5060 or 685-9775

New Listing
In Belleville. Three bedroom, fenced back yard, convenient location. Priced right for a quick sale. This won't last long. Call ED VARELA 632-0921.

Faith REALTY CO.
217 E. Fillmore 632-8881

TRI-LEVEL
By owner. Brick. No waiting. No qualifying. Immediate possession. Just pay owner small amount for equity and assume low interest G.I. loan. Many extras included. Completely furnished lower level, automatic washer, built-in range and matching refrigerator, 2½ baths, all drapes, new wall-to-wall carpetting, sliding glass doors to patio, carport, and complete landscaping. Will take second mortgage for part of equity. 392-5124 after 6 p.m. weekdays and all day Sundays.

Cooper Hooded Fireplace
VROOMAN TRI LEVEL CONTEMPORARY
Beam ceiling in dining - living area. Three bedrooms, two baths, rec room. All electric kitchen. Formica counter tops. Attached garage. Only $18,250. Please call C. S. Bromstead, 632-8967.
Vrooman Realty Co.
3515 N. Chestnut 473-2210

Want Trees
Spotless 2 BR. home. Beautiful lawn & trees. Fenced back yard. Possible furnished. $12,500 FHA or VA. Call BOB GROVE NITES — 633-5650 or BUILDERS REALTY 633-5761.

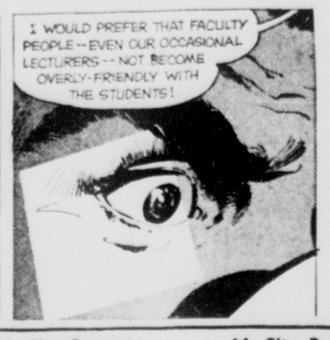

BEN CASEY

ORPHAN ANNIE

NEW$75 Month VA

No down payment and $75 per month. Immediate possession. This is a brand new home. Has 3 bedrooms, 1½ baths, fireplace, built-ins, utility room, attached garage, fenced yard, and many extras. Priced at $11,500. Call ART CASE eves. 632-6775 or LORA CARPENTER eves. 633-9727. Days call 633-3836.

Country Living

In the city — 2 blocks to school and city bus. This lovely 2 bedroom home has built in oven and range, fenced rear yard, and attached garage. Priced at $12,500. Use your GI loan and owner will pay all your closing costs. Call KEN McNEILLEY eves. 633-0330 or ART CASE eves. 632-6775. Days call 633-3836.

Brick $900 Down

Beautiful newer 3 bdrm home with built in electric range, fireplace and full basement. Only $900 down and take over a VA loan. Call KEN MONTGOMERY eves. 632-0152 or OSCAR DULL eves. 632-9263. Days call 633-3836.

Ranch Close In

40 acres of basic soil irrigated land. Improvement consist of a modern 3 bedroom home with garage and one bedroom house and barn. Priced to sell with terms. Call DON FORCE eves. 632-5254 or CLARENCE SHARPE eves. 392-5516. Days call 633-3836.

J.L. CASE And Company
620 N. Tejon 633-3836

The Season's best to you!
FROM THE STAFF OF
MONUMENT REALTY
451-2271

$13,950
City's finest house for the money 3 bedroom, large living room, kitchen with built-ins, utility room, attached garage. Built new for you. Both VA and FHA. Payments $108.00. All interiors selected by buyer. Call JIM MOORE eves. 473-3978.
THE WILLIS AGENCY, INC.
722 SOUTH TEJON
633-1741

3 BEDROOM BRICK

Has full finished basement, 2 car garage, 2 fireplaces, wall to wall carpeting and lots of other nice features. Near Fort Carson in Widefield. Can be bought VA, FHA. Cash to a large loan. See this and you will want it. Call Cleo Bressee 634-2403 or Little John Realty 800 E. Fillmore 635-2515.

IVYWILD

3 Bdrm bungalow with fireplace, sep. din. rm., part bsmt, garage and shop. Nice trees and fenced yard. Call MILDRED LANE. Eves & Sun 632-6710.
Olsen Realty 632-5821

1000 FEET of first class living. Ideal location. 2108 Bonfoy. VA-FHA.

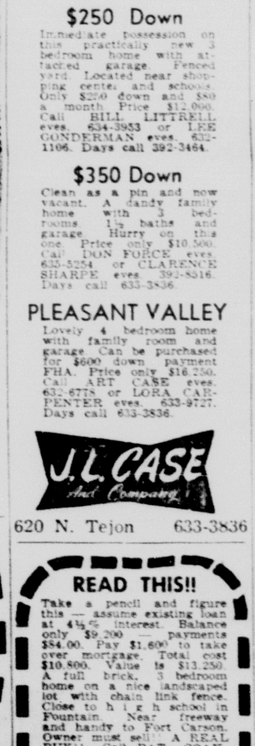

TO EVERYONE
KIT CARSON REALTY
413 S. Tejon — 632-5022

Close in $7700

Only $100 move in and $85 a month. This newer 2 bedroom home is now vacant. Located near bus line and school. Price only $7,700. Call KEN MONTGOMERY eves. 632-0152 or OSCAR DULL eves. 632-9263. Days call 633-3836.

$250 Down

Immediate possession on this practically new 3 bedroom home with attached garage. Fenced yard. Located near shopping center, and schools. Only $250 down and $80 a month. Price $12,000. Call BILL LITTRELL eves. 634-3953 or LEE GONDERMAN eves. 632-1106. Days call 392-3464.

$350 Down

Clean as a pin and now vacant. A dandy family home with 3 bedrooms, 1½ baths and garage. Hurry on this one. Price only $10,500. Call DON FORCE eves. 632-5254 or CLARENCE SHARPE eves. 392-5516. Days call 633-3836.

PLEASANT VALLEY

Lovely 4 bedroom home with family room and garage. Can be purchased for $600 down payment FHA. Price only $16,250. Call ART CASE eves. 632-6775 or LORA CARPENTER eves. 633-9727. Days call 633-3836.

J.L. CASE And Company
620 N. Tejon 633-3836

READ THIS!!
Take a pencil and figure this — assume existing loan at 4½% interest. Balance only $9,300 — payments $84.00. Pay $1,600 to take over mortgage. Total cost $10,800. Value is $13,250. A full brick, 3 bedroom home on a nice landscaped lot with chain link fence. Close to high school in Fountain. Near freeway and handy to Fort Carson. Owner must sell! A REAL BUY!! Call PAT COAKLEY, ANYTIME 392-5349.
THE WILLIS AGENCY, INC.
358 MAIN - SECURITY
392-3456

LIKE WALKING?
You also get two baths, built in. This new three bedroom home is within walking distance to Jefferson and East Junior besides being very convenient to shopping, range, recreation room and attached garage. A real buy at $18,250. Call anytime. Loren Grant, 633-4447.
Vrooman Realty Co.
3515 N. Chestnut 473-2210

OPEN
9:00-7:00 DAILY 636-5138
5—ALL BRICK MODELS IN PIKES PEAK PARK
$99 Closing Costs V.A. + F.H.A. — Conv. All Styles
COLO. SPRINGS "BEST FOR THE MONEY"
1562 RAINIER — (1300 S. Circle at Big Red Arrow)
Shepard STYLED HOMES

AWARD WINNING HOMES
by
Davis Becker Const. Co.
9 MODELS TO CHOOSE FROM
RANCH STYLE TRI-LEVELS, BI-LEVELS, 2 STORIES, FIREPLACES (OPTIONAL). UP TO 4 BEDROOMS, UP TO 2½ BATHS, 1 OR 2 CAR GARAGE. 3 Blocks to Elementary School, 7 blocks to New High School. Close to Shopping and FNT.
Immediate Possession or Choose your Lot to Build VA—FHA

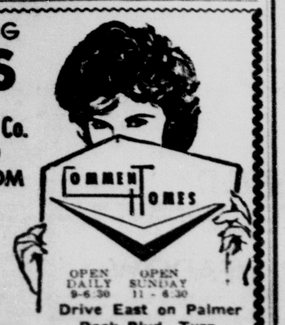

OPEN DAILY 9-6:30 OPEN SUNDAY 11 - 6:30
Drive East on Palmer Park Blvd., Turn Right on Chelton Rd. Office—1446 Chelton Rd. Ph. 636-3976

4 B.R. TRI-LEVEL

An outstanding home located on a large well landscaped lot in Stratmoor Hills. 2 baths, 2 car garage, large family room plus economical hot water heat. No Down Payment to GI. Call Earl Nichols 636-3841 or 632-8370 eves.

NEED MORE ROOM!
Trade your equity in your present home for the move-in costs of this large attractive ranch style home located Northeast. 3 bedrooms, 2 baths, fireplace, 2 car garage. We'll make it easy to move. Call Earl Nichols 636-3841 or 632-8370.

IT CAN'T BE MATCHED!
In close Spas for the money. Fireplace new carpeting, separate eating area, large 3 bedrooms, 1½ baths, double garage, fenced rear yard, all for only $16,250. Call Earl Nichols 636-3841 or 632-8370. This basement Sounds very expensive doesn't it? You can own a VHA this for less than $22,000. Call Bill Jegels 632-4352 or 636-3841.

CHECK THIS
3 BR. Bsmt. home with att. garage. Close in, well established north end of town. Recreation room with fireplace, panelled and carpeted. Unbelievably low priced at $14,500. VA. This one won't last long. Call Dick Nichols 636-3841 or 632-8671 eves.

united REALTY CO.
213 N. Union
636-3841
Realtor

STOP LOOKING
See this beautiful newly redecorated 3 bedroom, dining room, 2 bath home and your worries are over. Has attached garage and nice fenced yard. Real close to schools, churches and shopping. Fast possession. To see please call H. L. SOREN: 683-7421 eves and Sundays, 392-7421.
THE WILLIS AGENCY, INC.
358 MAIN - SECURITY
392-3456

Duplex — Broadmoor Area

2 bedrooms, built in kitchens, carpeted living rooms. Split foyer, hot water heat. Less than one year old. View unsurpassed. Call CURLEY GUY 634-4315.

Faith REALTY Co.
217 E. Fillmore 632-8881

Near The "Heart" Of Everything

Schools, shopping — bus. Vrooman tri-level, three bedrooms, two baths, recreation room, garage, range fan and hood and disposal. Two blocks from Safeway, three blocks East Jr. New home. Immediate occupancy. Price $18,250. VA no down payments $140 per month. Call Wally Robertson, 634-4282.
Vrooman Realty Co.
3515 N. Chestnut 473-2210

WIDEFIELD Tri - level, 3 bedrooms, 2½ baths, family room, garage, fenced. 149 Fordham. 392-3649.

Family Home $9000

No down payment GI and $80 a month. Daddy'd help! Some home with lots of closets and a large dining room. Beautiful older trees and yard. Real close to you-know-what. Call KEN MONTGOMERY eves. 632-0152 or OSCAR DULL eves. 632-9263. Days call 633-3836.

NEW BRICK $15,450

Immediate possession on these new 3 bedrm brick homes that are now being completed. There is a full basement with extra bath, and attached garage. Built in electric oven and range optional. Excellent location. No down payment GI or FHA terms. Will take your home in trade. Call RANDY CASE eves. 636-2144 or ART CASE eves. 632-6775. Days call 633-3836.

Near Fort Carson

Terrific buy on this 3 bedroom, bath, dining room, family room home with large fenced rear yard. Has separate utility room. Hurry, only $12,900 VA. Call RON SKUPA eves. 392-5349 or SCAP DULL eves. 632-9263. Days call 633-3836.

Home & Income

Lovely 2 and 3 bedroom duplex only 5 years old. Income $225 per month. Separate electric and furnaces. Double attached garage. Price only $16,000. No down payment GI. Call KEN McNEILLEY eves. 633-0330. Days call 633-3836.

J.L. CASE And Company
620 N. Tejon 633-3836

THE BEST CHRISTMAS GIFT!!
For the entire family. Your NEW HOME. No closing costs, no down payment to VA buyer. FULL BASEMENT with attached garage. Built in range and hood. All new construction. Close to Fort Carson. Immediate possession on selected buyer. Payments less than rent. Pay grade E5 and up can qualify for this home. Call PAT COAKLEY, ANYTIME. 392-5349.
THE WILLIS AGENCY, INC.
358 MAIN - SECURITY
392-3456

VIRGINIA HOMES 2 CAR GARAGE

Walking distance to Edison — three bedroom — two car garage — completely redecorated attractive home, completely fenced yard. $14,200 VA appraisal. $100 month total. Move in at once — vacant. For day or night showing call Arlin Messler, 634-1629.
Vrooman Realty Co.
3515 N. Chestnut 473-2210

OPEN 'TIL DARK

Beautiful spacious three and four bedroom homes, two baths, built-in ranges, ovens, disposals, etc. Large garages, close to school and shopping — AVAILABLE for immediate occupancy. FHA loan, 450 flow. Veterans NO DOWN PAYMENT. Closing costs only $91. Drive East on Pikes Peak to Circle Drive, four blocks South to LARCHMENT HOMES 634-6275 or 636-3214.

CRAGMOOR Area — 3 bedroom full basement, attached garage, large patio, fenced back yard. Four blocks from grade school. Below FHA appraisal. $11,650. Call Tate 633-7813 or 472-3961.

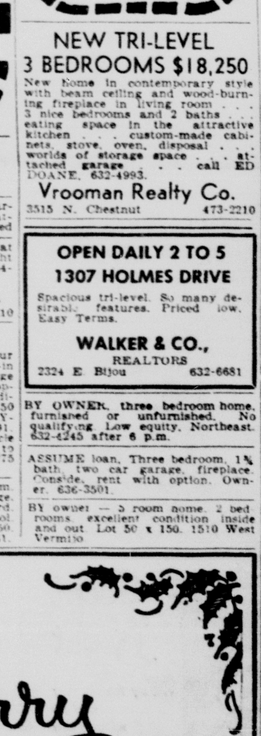

STANTON REALTY
835 E. Platte 633-5593

NEW FULL BASEMENT
3 bedroom, large living room, nice dining area, pass through to bright kitchen with built in oven & range with hood & disposal. Optional 2 car garage and fourth bedroom and bath finished in basement. Priced from $15,700 VA and FHA. Call JIM MOORE 473-3978 eves.
THE WILLIS AGENCY, INC.
722 SOUTH TEJON
633-1741

NEW TRI-LEVEL 3 BEDROOMS $18,250

New home in contemporary style with beam ceiling and wood-burning fireplace in living room . . . 3 nice bedrooms and 2 baths . . . eating space in the attractive kitchen . . . custom-made cabinets, stove, oven, disposal . . . worlds of storage space . . . attached garage . . . call ED DOANE, 632-4993.
Vrooman Realty Co.
3515 N. Chestnut 473-2210

OPEN DAILY 2 TO 5
1307 HOLMES DRIVE
Spacious tri-level. So many desirable features. Priced low. Easy Terms.
WALKER & CO., REALTORS
2324 E. Bijou 632-6681

BY OWNER, three bedroom home, furnished or unfurnished. No qualifying. Low equity. Northeast. 632-6245 after 6 p.m.

ASSUME loan. Three bedroom, 1¾ bath, two car garage, fireplace. Conside, rent with option. Owner. 636-3501.

BY owner — 5 room home. 2 bedrooms, excellent condition inside and out. Lot 50 x 150. 1510 West Vermijo.

$100 Move In

This practically new 3 bedroom is now vacant, only $100 move in and $75 a month. Located near schools and shopping center. Price only $10,000. Call RON SKUPA eves. 392-5349 or CAP PRAT eves. 392-7389. Days call 392-3464.

East of College

Move in for no closing costs and no down payment GI. Nice 5 room bungalow with fireplace, carpets, drapes, fenced yard and play house for the kids. Total price only $10,150. Call KEN McNEILLEY eves. 633-0330 or GORDON McNEILLEY eves. 635-1626. Days call 633-3836.

$500 Under VA

Owner transferred. Will sell $500.00 below VA appraisal value. Practically new bedroom home with built in electric oven and range, full basement and attached garage. No down payment GI or FHA. Low monthly closing costs. Now vacant. Call LEE GONDER eves. 632-1106 or RANDY CASE eves. 636-2144. Days call 633-3836.

Huntington Heights

Spacious new 3 bedroom home in excellent location. North near the Colorado Springs Country Club. Has an all electric built-in kitchen, full basement, 2 baths and an attached garage. Will sell below appraisal. Price only $17,500 terms or take trade. Call KEN McNEILLEY eves. 633-0330 or ART CASE eves. 632-6775. Days call 633-3836.

J.L. CASE And Company
620 N. Tejon 633-3836

OPPORTUNITY

Knocks for the alert buyer who wants to save money! Last one at this low price! Three bedroom brick with full basement, attached garage. $17,500 and many custom features. Call Bob Cullen, 635-4476 to see anytime.
Vrooman Realty Co.
3515 N. Chestnut 473-2210

BY OWNER 3 bedroom brick w/w carpeting, attached garage, Fourth bedroom, den, family room, bath, utility room in full basement, filtered air furnace. 473-2802.

Greetings
AND BEST WISHES FOR THE
Christmas Season
J. H. GAHART *Builder*
HOMES WITH A HEART
833 E. Platte 636-3331

YULE

Be glad to fin dthis lovely brick home with four bedrooms and rec-room. Beautiful lawn and shrubs with fenced rear yard and the never run dry well keeps it beautiful. Choice Northeast schools. VA appraised at $22,000. Call Bob Cullen 635-4476 to see anytime.
Vrooman Realty Co.
3515 N. Chestnut 473-2210

To Be Sure . . .
Select A Quality Craft Home
"With Builders Exclusive 5 Year Warranty"
Exclusive Agents
Smartt Realty Company
2502 E. BIJOU — 633-5541

NEW IN PIKES PEAK PARK

COLUMBIA 41
$16,600
4 BR. • 2 BATHS • FULL BASEMENT
• BUILT IN KITCHEN •
$99 MOVE IN VA — MIN. DOWN FHA
Drive south on Circle Drive, 6 blocks south of K-Mart — follow the signs to the corner of Capulin and Shasta Drives.
Willis Agency, Inc. American builders, inc **Open 9 to 7 Daily**
633-1741

And a Wish for 365 days of happiness in 1965
GUSS D. HILL EUNICE THOMPSON
FLOYD B. HALL WM. H. PAUL
GARREL B. POULSON JEAN TEASON
HILL REALTY
15 East Pikes Peak 633-4618

HOLIDAY SALE
Price has been cut — Large full brick home — ground floor — three bedrooms — two baths — kitchen — dining area — living room — fireplace — attached two car garage — sliding glass doors to patio. Basement — large recreation room — fireplace — portable bar — extra bedroom — bath — two large rooms for storage or work shop — located in Cheyenne School District. Call JIM JOHNSON 532-5963.
THE WILLIS AGENCY, INC.
633-1741

DAN FLYNN CONSTRUCTION CO.
632-5666
Houses under construction in the Northeast area, Garden Ranch, Holland Park. For further information phone Martha or Dan Flynn, day or evenings, 632-5665, 632-2776, 632-5254.

Just Call Me Santa Claus!!

You'll think I am Santa Claus when I show you what $12,800.00 will buy. New 3 bedroom home with separate utility room. Eye level oven, electric range, hood and fan, w w carpet and Parkay hardwood floors, central hall plan. Attached garage. Tremendous view. Call KEN BOLLER 635-2074 or

Faith REALTY COMPANY
217 E. Fillmore 632-8881

BLACK FOREST

New three bedroom, 1½ bath home with beautiful mountain view, nearing completion in Air Academy School District. Nice living area with fireplace, custom built kitchen, attached garage, natural gas. All trades considered. Sellr will help with financing. FORD REALTY, 495-4175, 495-2776, 632-5254.

Everett Bishop — Ron Dostal — Chuck Gibson — Jim Loper Mike Myers — Allie Plamann Ruth Plamann — Al Plamann
AT
ALFRED A. PLAMANN
Realtor — Insuror
1231 N. Nevada 635-3504

The holiday season is here . . . and in the midst of all the merry-making, we'd like to extend best wishes and greetings to our friends.
ALADDIN REALTY
Realtor
E. H. Snoe, 421 N. Tejon — Suite 206 — Clara Luyet, 635-0406

HAVE A HAPPY HOLIDAY SEASON!
From the Staff of
FAITH REALTY CO.
217 E. Fillmore 632-8881

Merry Christmas

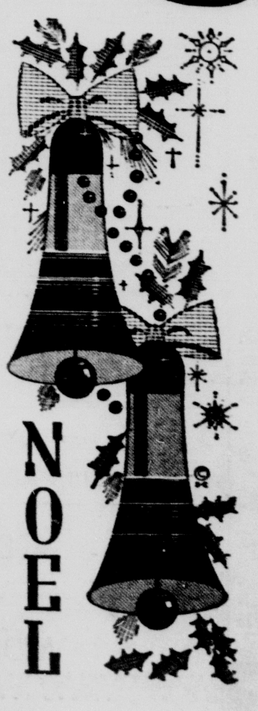

From all of us

SALES DEPARTMENT	COMMERCIAL DEPARTMENT
Marvin Anderson	Glen Bishop
Maxine Anderson	Ted Schubert
Sam Aro	Owen Spencer
Charles Black	Jim Stillwaugh
George Borst	
Alyce Brown	RENTAL DEPARTMENT
Leonard Croyle	Ken Ewing
Cassie Cunningham	Lois Hanson
Charles Darnold	Vivian O'Connor
Dorothy Demos	
Peggie Dennis	CLOSING DEPARTMENT
Fred Dole	Helen Hicks
Eve Farrington	Elton Winter
Tony Fay	
Stan Fielder	INSURANCE DEPARTMENT
Scott Finnell	Ralph Axton
Farrell Guinn	John Ives
Zenta Juanaraja	Val Killingsworth
George Krebs	Harry Johnson
Ellen Lovitt	Norma Sherer
Irma Marcens	Russ Walker
Ken McIlhenny	
Lois Moore	MANAGEMENT
Thelma Nolan	Bob Cook
Ruth Nye	Mort Hopper
Johnnie Oliver	Agnes Janney
Howard Pinney	Jim Walker
Madlyn Pontius	
Sue Reed	
Bob Roth	
Olga Schimmack	
Lu Shangraw	
Jim Smith	
John Sullivan	
Violet Swan	
Paul Thompson	
Lowell Trull	
Bernice Webb	
Gordon Webb	

AT
WALKER & CO.
Realtor — Insuror

45A—Campers, Coaches

AREA'S friendliest pick-up camper, travel trailer dealer. Redi-Mate Merced Sales and Service. Opening January. Hart's Camper Sales. 701 North Union.

REAR END clearance on pickup campers. Weavers Coach Sales. 1002 Arch Street. 633-5645.

FOR sale or trade, 1959 trailer, 10 x 53 feet, 2 - bedroom, 636-1449.

TRUCK camper for sale, 634-5776 evenings.

46—Mobile Homes

HEATS ON!!
Our Mobile Homes Are Heated
LOOK $47.00 Per. Mo.
After down payment plus tax and insurance. Buy a big 1965 Mobile Home at
SEIDEN
New & Used Mobile Homes
4900 N. Nevada
Where you get both: Highest quality & low price
Your dealer for
Andersen
Pacemaker
Ranchero
See us for your Insurance needs

MOBILE HOME INSURANCE
For your very best buy in trailer insurance, see George V. Clamp, 304 Mining Exchange Building. 633-2455

WANTED!
50 USED TRAILERS
Spot Cash — No Gimmicks
Ph. 636-2100 4800 N. Nevada
Falcon Mobile Homes

IDEAL FOR YOUNG COUPLE OR BACHELOR. 28 ft. Midway trailer 1958, tandem axle, easy towing, gas heat, excellent condition, many extras. $1195. Lot 6, W-W Trailer Park.

BY OWNER — New, brick, two bedroom house, magnificent view, bath and ½, two fireplaces, basement, attached garage. Pleasant Valley. Immediate Possession. 632-6745 or 685-5733.

DON'T BUY
A Mobile Home until you see
WHEELER MOBILE HOME SALES
1910 S. Nevada 632-2059

SELL or rent — 1955 Brentwood, 8x36 trailer. One bedroom, air conditioned, $45. per month. Sell $1,995.00. Will finance. 1249 South Nevada, No. 89. 635-3031.

—BEST BUY—
WINDALE — HOMETTE 10x12 FT
EL RANCHO TRAILER SALES
3800 E. Hiway 24 596-5811

1959 DELUXE Safeway, 52 x 10, two bedroom. Also 8 x 27 Nashua. Both excellent condition. 632-8274.

TWO year old Vendale, 10x55, two bedroom, natural gas, washer, carpets or trade. 632-6987.

1963 MOBILE Home, 10 x 56, 2 bedroom. Will consider smaller trailer in trade. 495-4160.

TRAILER and cabana, fenced lot, 3 miles from Carson. 392-3029.

$100 DOWN; take over payments on Spartan. 633-6770.

12 x 55, 1963 Marlette Premier. 632-8045.

47—Motorcycles, Scooters

ALL coverages for motor scooters motorcycles, automobiles and all types of home insurance. Fast, dependable claim service available to all. LITTLEJOHN REALTY 501 S. Fillmore. 635-2515.

HARLEY - Hummer motorcycle. Completely overhauled. Good tires. Bates seat. Very reasonable. 635-1854.

1960 CUSHMAN Super Eagle. Extra chrome. Must sell. Make offer. 635-9474.

HONDA 110-CC. Good condition. $175. 635-7457.

DELUXE leather bags, windshield parts. $25. 633-6809.

48—Sports and Equipment

14 FOOT carton boat, 10 H.P. Mercury. $200. 634-8653.

30-06 Army Surplus rifles $29.95 GAMBLES DOWNTOWN.

51—Auto Parts & Access.

401 H.P. 390 High Performance Ford engine. Completely rebuilt. Ford 3X2 Bbl carb. set up for large engine. $85.00 exchange. Brand new Ford 411 Positraction rear end. $75.00 exchange. 1963 390 cu. in. T-Bird engine. $300 exchange. New & used 427 Ford engine parts. New Ford 456 H.D. rear end. Cost over $170.00, will sell for $95.00 exchange. Phone 632-1811 or 636-1986.

53—Autos Wanted

HIGHEST Prices paid junk cars, trucks, buses, regardless condition. 635-7319.

HIGHEST prices for good cars. Eng Auto Sales, 631 North Union.

BILL BRECK will pay top market price for good clean used cars 227 Bonfoy 632-2629.

54—Trucks and Trailers

1955 CHEVROLET ½ ton deluxe model, radio, heater, very good condition, good tires. 635-3658.

1936 CHEVROLET Pick-up. $125. After 4 p.m., 633-1642.

1952 FORD pick-up. 632-6149.

57 GMC ½ ton. Best offer over $400. Phone 635-0889.

1959 CHEVROLET ½ Ton Fleetside pickup, four speed, 1962 8 ft. Tropicana camper, LaJaga jacks, intercom, heavy duty throughout, commercial rubber. Excellent condition, 2131 Mesa Road. 632-5036 or 473-0753 after 5 P.M.

1962 F100 FORD 6, ½ ton, 3 speed, short box, excellent condition, $1195.00. See at 120 East Arvada or call 635-9725.

1960 JEEP station wagon, 4-wheel drive, lockout hubs, 20,000 actual miles, fresh air heater, perfect condition. 635-3658.

1942 CHEVROLET ½ ton pick-up with later motor, 4 - speed transmission, $150.00. 1916 West Vermijo. 634-7054.

1950 CHEVROLET dump. Good condition. See at 3415 West Kiowa after 4 p.m.

1947 FORD ½-ton pick-up, excellent body, cleanest in town, $200.00. 633-1919.

FOR sale 1957 Chevrolet ½ ton Pickup, Cameo V-8, new paint, many extras, 392-7070.

'49 PICK-UP Ford. Good condition. 1603 North Corona, 635-7885.

55—Foreign; Spts. Cars

FIRST Time Offered — Antique 1928 Model A Ford Roadster. Restorable — 90% complete, $200. Hotrodders 1930 Model A pick-up. Stock appearance. Lowered. Juice brakes. Set for big V-8. $100. 2106 North Tejon. 473-1014.

1963 CORVAIR Spyder coupe, by owner, within warranty, this car is like new with only 11,000 miles, four speed, radio, heater, 150 HP, turbocharger. $1695. 633-8365 preferably after 6 P.M.

1959 VOLKSWAGEN deluxe microbus, AM-SW radio, heater, sunroof, aluminum roof rack, seat belts, dual camburetors. Excellent condition. 1-owner. $1000. 392-7367.

LEAVING town, must sell 1961 Deluxe model Volkswagen. Seven tires, new engine, new brakes. Excellent condition. $1100. Call Fort Carson, extension 3758.

1961 VOLKSWAGEN, black deluxe sedan, 1 - owner. New brakes, clutch, and battery. White-wall tires. Like new. $1150. Call 473-4274.

CLEAN 1961 Volkswagen, radio, 1963 MG midget roaster, Red, 10,000 miles. Excellent condition. $1375. 633-7565 or 634-1873.

RED 1957 VW sedan, fair condition, reasonable, $475. Call 634-7587.

$920 TOTAL price for 1963 Fiat. $100 our equity. Take payments. $43.71. 684-9717.

TRIUMPH TR-4, 1964, overdrive, wire wheels, tonneau cover. 473-1109.

PORSCHE coupe, 1962 - 1965 wanted. Bailey, 900 Saturn Drive. 633-1994.

1958 PORSCHE, excellent condition. 2500 East Boulder 632-1652.

OPEL Station wagon. 466 Glenview Court.

56—Autos for Sale

PRICE DROPPED
Was $1895.00. Now $1495. 1962 Chevrole Impala, super sport, air conditioned, 327 motor. See at C. S. Finance Corp. 215 East Platte.

WILL sell one of my three Chevrolets - 1949 impala 4 door, $975. 1959 Biscyane 4 door, $775. 1956 Chevrolet $375. All have V-8 engines with powerglide. 634-4317.

BEST OFFER BY WED.
By Owner, very clean 1958 Mercury 4-door wagon, power steering, automatic, radio, heater, good tires. 634-1282.

1953 2 DOOR hardtop Ford, good condition, radio, heater, standard transmission. $225. 2915 Virginia.

1958 OLDSMOBILE four door hardtop, power steering, power brakes, white sidewalls, $650. Days, 636-3991, evenings, 472-0322.

'65 FORD LTD, 2-door hardtop, 1000 miles, power steering and brakes, vinyl top, $3375.00. 635-3930.

'49 OLDS Convertible. Perfect condition, 52,000 original miles. 632-8149.

1963 FORD Country Sedan Station Wagon, 26,000 miles, Power Steering, etc. $2,025. 635-1221.

'56 STUDEBAKER 2-door wagon, 6-cylinder with overdrive. 632-0784.

1963 CHEVROLET, will trade, must sell. 632-4915.

1957 CHEVROLET Bel Air, 4-door. Original owner. 635-4546.

We'll buy your used car. Pike City Motors, 421 E. Pikes Peak 635-1152

56—Autos for Sale

The Season's best to you!

LEE'S
Auto Mart
2625 E. Hwy 24 633-0388

1964 METAL sunroof Volkswagen sedan. Safety belts. Whitewalls. 9000 miles. Excellent condition. 636-1269. R. W. Johnson.

1963 FORD two door. 1962 Ford ½ ton truck.
1959 Cadillac four door Fleetwood, 633-7163.

1956 4 DOOR Ford 9 passenger station wagon, radio, heater, standard transmission, runs good. $350. 632-5293.

'62 THUNDERBIRD, black, hard top, power steering, brakes. Excellent condition. Priced to sell. 636-5261.

MUST SELL
1964 Lincoln Continental. Full power with air. $4600. 473-2587 evenings. 473-1563.

1963 FORD V-8, 3 speed, custom cab, radio, nice. First $1495. takes. 495-4103.

1964 COMET Caliente 2 door hardtop. 5000 miles. 632-0475, 633-2043.

TWO 1954 CHEVROLETS that I don't need. Make offer. 635-5789.

1958 PLYMOUTH station wagon, power steering, power brakes. 634-8889.

1963 CORVAIR Greenbrier, 4-speed electric wipers, good tires. 633-5538 before 5 p.m.

1961 FALCON wagon. Automatic. Many extras. Very clean $895. 472-0420.

1962 CORVAIR Monza. Automatic, good condition. $1200. 635-0498, 634-0027.

1956 CADILLAC 4-door $595. Mike Sedman, Scanlan's Garage, 636-3691.

1963 CADILLAC convertible, air and full power. $4500. 634-3471 days evenings 635-9414.

1951 NASH ambassador. Engine recently overhauled, clean. $125. 473-1194.

1957 PLYMOUTH. Good condition. Reasonable offer accepted. Call mornings. 634-8038.

62 CHEVY Impala SS. Automatic, radio, heater, air - conditioner. 473-4870.

1951 PLYMOUTH 2 door. Runs very good. $85. Winterized. 635-1319

56—Autos for Sale

SEE IT TO BELIEVE IT

1961 Chrysler New Yorker, 2 door hardtop. Like factory new. 29,000 miles, full power. 495-4103.

MIKE Sedman has three older automobiles, in fine mechanical condition. Suitable for second cars. 636-3691.

1956 BUICK Century 4-door hardtop, automatic transmission, all power including windows & seat. 633-6046.

1958 FOUR door Mercury. Power brakes and steering. $295. 633-0833 or see at 2410 North Wahsatch.

1955 STUDEBAKER Champion, 6 - cylinder, overdrive. Very good condition. 634-8897 3105 Palmer Park.

1964 FORD Galaxie 500 convertible, 8,000 miles, power steering, brakes, $900.00 under list. Contact Virgil Barrett, 635-2624.

1964 CHEVROLET Impala Hardtop, V-8, automatic. Original owner. 635-4546.

1954 BUICK hardtop, good mechanical condition, snow tires. Reasonable. 472-0391.

'65 VALIANT Signet, 2-door hardtop, metallic blue, all extras, real sharp. 632-0527.

1955 OLDSMOBILE 88 with radio and heater, automatic transmission. $200. 632-0787.

1963 CADILLAC coupe. Immaculate. Afternoon or evenings, 633-6644. Extension 8271.

1941 FORD Coupe. Excellent condition. $450. 685-9423 after 5 p.m. and Saturday and Sunday.

HAYES Motor Co.
● BONNEVILLE ●
We sold this immaculate 1960 Pontiac convertible to local owner. An all white beauty with white top and blue interior. Only 33,000 miles and equipped with radio, heater, automatic transmission, WSW tires, tinted glass. As nice as they come. A fine HAYES car at $1595.

All Military Financed
OUR OWN FINANCE CO.
400 W. Colo. Ave. at Walnut
632-1922 632-1979

1950 MERCURY Stock car. Ready to race. $75. Call 473-4328 after 6 weekdays, anytime Saturday and Sunday.

1965 MUSTANG Fast-back, 3500 miles, 6-cylinder, 3 speed, radio. 1962 Ford Galaxie 500, 4-door sedan. 633-1079.

BARNES AUTO Wrecking has used car and truck values that are hard to beat. 392-7655.

'60 CHEVY, 348 engine, positraction rear end, 4-speed transmission. $750.00. 635-8155.

Guy Martin BUICK INC.

Jack Hanthorn's
Used Cars
25 N. Spruce 632-2811

EAST SIDE AUTO
1810 East Willamette

May Father Christmas smile on you with blessings bountiful

COLORADO SPRINGS EQUIPMENT COMPANY
136 Garden of Gods Rd. 473-2251

OUR VERY BEST WISHES TO YOU MERRY CHRISTMAS!
Thank you for your patronage
636-3147 100 Iowa
X. O. BLOOM AUTO SALES

1957 BUICK 4-door Special 634-5454. 422 Lark Drive.

56—Autos for Sale

1962 DODGE

1962 DODGE CONVERTIBLE Polara 500. Bucket Seats. 361 engine 4 Barrel Carb., Automatic Transmission, Power Brakes and Steering. Radio, Heater. All leather interior. 45,000 actual miles. Local owner, real clean. Sacrifice. $300 above wholesale. Must sell. R. G. Tapp, 19 N. Union, rear apartment. Days or Sunday.

1957 CHEVROLET Bel Air four door, straight, stick with overdrive, new engine. Must Sell. Bargain 635-9307. Evenings 634-8305.

962 CORVAIR Monza, 4 carbs, twin pipes, automatic transmission, seatbelts, radio, heater. Private owner. $1295. 636-9051, 632-6749.

1953 PLYMOUTH. Overhauled. Good condition. New tires. 635-7431.

56—Autos for Sale

FOR SALE

1957 Dodge with like new 1959 motor, new transmission, newly lined brakes. Call E. C. Shamrock 632-4758.

1956 CHEVROLET hardtop, V-8 with four barrel, 1200 miles since engine rebuilt. Good tires. $300. 718 North Meade.

1958 CHEVROLET Nomad, good shape, automatic transmission, all power, V-8, 2116 North Jon after 6 p.m.

1958 CHEVROLET Biscayne 4-door, 348 V-8, automatic. $450. 632-5116.

HAVE a new car for the New Year. No payment till March '65. 100% financing. 632-4757.

1953 PLYMOUTH. Overhauled. Good condition. New tires. 635-7431.

Now
BEST SELECTION
Top Quality Used Cars
Liberal Trades, No Payments Until Feb.
SHOP NOW BUY NOW

LARGE SELECTION OTHER MAKES AND MODELS

'58 Plymouth station wagon C5109A, V-8, automatic, radio, heater	**$ 695**
'60 Mercury 2 door hardtop C5117A, automatic, radio, heater, power steering and brakes	**$1145**
'59 Plymouth station wagon C41185A, V-8, automatic, radio, heater	**$ 795**
'60 Pontiac hardtop C5316A, four speed, radio, heater	**$1375**
'64 International Scout F442, radio, heater, front hubs, full top	**$1895**
'62 Corvair Monza Club Coupe C5131A, four speed, radio, heater	**$1695**
'64 BMW Luxis coupe C5154A, four speed and heater, like new, low mileage	**$ 995**
'60 Rambler 4 door wagon C32A, standard, radio, heater	**$1045**
'62 Volkswagen station wagon P411A, four speed and heater, three seats	**$1495**
'61 Comet 2 door C1690A, standard and heater	**$ 995**

Liberal Terms -- High Trades
DANIELS IS BEHIND THE OK USED CARS
MEMBER G CHARANTEED WARRANTY W USED CAR WARRANTY PLAN

DANIELS MOTORS, INC.
105 N. Weber 632-5591

Bill Breck
Says
"We'll Out-Sell—Out-Deal — Out-Trade"
Any Dealer in This Area
Check Breck!!! Before you buy any car

1964 MG Roadster Solid white with red interior, radio heater, four speed on the floor, good tires, only 9000 miles.... **$1795**

1963 Dodge 880 4 door Solid cream with brown interior, radio, heater, power steering, automatic, factory air, power seat, like new, 18,000 miles **$2895**

1963 Ford Fairlane 500 4 door Solid green with green interior, radio, heater, automatic, power steering, good tires, like new condition, only **$1795**

1963 Ford Falcon 2 door Solid blue with all blue vinyl interior, radio, heater, standard shift, low mileage, priced at **$1495**

1962 Valiant 6 passenger station wagon Solid white with grey interior, radio, heater, standard shift, 21,000 miles, extra clean. Only **$1395**

1961 Plymouth 2 door hardtop Solid green with green interior, radio, heater, automatic, white tires, real clean, ready to go. Only **$1195**

1960 Oldsmobile 88 2 door sedan Solid green with grey interior, standard shift, radio, heater, good tires. Priced at only ..... **$ 995**

1960 Dodge 2 door hardtop Solid blue with blue interior, radio, heater, automatic, power steering, real clean, new tires.. **$1295**

LOOK AT THIS

1962 Shasta 19 ft. trailer house, sleeps five, propane cooking stove, propane heat, propane refrigerator, electric and gas lights, rear, clean, ready for mountain camping. Priced at **$1995**

THESE ARE JUST A FEW OF THE MANY CARS WE HAVE IN STOCK. BEFORE YOU BUY ANY USED CAR, COME OUT AND LOOK OVER OUR FINE SELECTION.

1 YEAR WARRANTY NO DOWN PAYMENT
1st CHOICE USED CARS
OPEN EVENINGS

BILL BRECK DODGE
East Platte at Bonfoy
THE HAPPIEST PLACE in TOWN

GOOD USED CARS
SAVE
LOW LOW PRICES ON LATE MODEL CARS
HERE NOW!

1963 VOLKSWAGEN 1500 Station Wagon
No. 6402A. This is one of those hard units to find
$1795

1963 FALCON 2 Door Deluxe Station Wagon
No. 6524, radio, heater, fordomatic
$1399

1963 THUNDERBIRD Hardtop
No. 6875, Ford's finest at
$2699

1963 OLDSMOBILE Starfire Cpe.
No. 1283A, like new
$2950

1963 CHEVROLET Impala Hardtop
No. 1073C, loaded with everything. V-8, 4 speed.
$2395

1964 FALCON 4 Door Deluxe Station Wagon
No. 6344, 260 V-8, radio, heater, standard transmission, light blue finish
$1750

1964 VOLKSWAGEN 2 Dr. Sedan
No. 3156 B
$1545

1964 BUICK Special V-8 Conv.
No. 1185A, radio, heater, dynaflow
$2385

OPEN EVES 'til 9

Phil Long FORD INC
117 SO. NEVADA 634-4288

GODJUL
GOTT NYTT ÅR

636-1741
Compact Car Center, Inc.
710 E. Fillmore
Your Saab and Triumph Stockists

35A—Campers, Coaches

PEA'S friendliest pick-up camper, travel trailer dealer. Redi-Cabe Merced Sales and Service. Opening January. Bart's Camper Sales. 701 North Union.

EAR END clearance on pickup campers Weavers Coach Sales. 0 2 Arch Street. 633-5645.

OR sale or trade, 1959 trailer, 10 x 53 feet, 2 - bedroom, 636-1349.

RUCK camper for sale. 634-5776 evenings.

46—Mobile Homes

HEATS ON!!
Our Mobile Homes Are Heated
LOOK $47.00 Per. Mo.
After down payment plus tax and insurance. Buy a big 1965 Mobile Home at
SEIDEN
New & Used Mobile Homes
4900 N. Nevada
Where you get both: Highest quality & low price
Your dealer for
Andersen
Pacemaker
Ranchero
See us for your Insurance needs

MOBILE HOME INSURANCE
For your very best buy in trailer insurance, see George V. Clamp, 304 Mining Exchange Building. 633-2455

WANTED!
50 USED TRAILERS
Fast Cash — No Gimmicks
636-2100 4800 N. Nevada
Falcon Mobile Homes

IDEAL FOR YOUNG COUPLE OR BACHELOR. 28 ft. Midway trailer 1958, tandem axle, easy towing, gas heat, excellent condition, many extras. $1195. Lot 6, W-W Trailer Park.

BY OWNER — New, brick, two bedroom house, magnificent view, built-in's, two fireplaces, basement, attached garage. Pleasant Valley. Immediate Possession. 685-6745 or 685-5733.

DON'T BUY
A Mobile Home until you see WHEELER MOBILE HOME SALES
1910 S. Nevada 632-2059

SELL or rent — 1955 Brentwood, 8x36 trailer. One bedroom, air-conditioned, $45. per month. Sell $1595.00. Will finance. 1209 South Nevada, No. 89. 635-3031.

—BEST BUY—
WINDALE — HOMETTE 10x12 FT EL RANCHO TRAILER SALES 2500 E. Hiway 24 596-5811

1959 DELUXE Safeway, 52 x 10, two bedroom. Also 8 x 27 Nashua. Both excellent condition. 632-6274

TWO year old Vendale, 10x55, two bedroom, natural gas, washer, carports or trade. 632-6987.

1960 MOBILE Home, 10 x 56, 2 bedroom. Will consider smaller trailer in trade. 495-4160.

TRAILER and cabana, fenced lot, 3 miles from Carson. 392-5029.

$30 DOWN; take over payments on Spartan. 633-6770.

12 x 55, 1963 Marlette Premier. 632-8045.

47—Motorcycles, Scooters

ALL coverages for motor scooters motorcycles, automobiles and all types of home insurance. Fast, dependable claim service available at all times. LITTLEJOHN REALTY 501 N. Fillmore. 635-2515.

HARLEY - Hummer motorcycle. Completely overhauled. Good tires. Bates seat. Very reasonable. 635-1854.

1960 CUSHMAN Super Eagle. Extra chrome. Must sell. Make offer. 635-9474.

HONDA, 110-CC. Good condition. $175. 635-7457.

DELUXE leather bags, windshield, parts. $25. 633-6809.

48—Sports and Equipment

11 FOOT cartop boat, 10 H.P. Mercury. $200. 634-5853.

30-06 Army Surplus rifles $29.95 GAMBLES DOWNTOWN

51—Auto Parts & Access.

401 H.P. 390 High Performance Ford engine. Completely rebuilt. Ford 3X2 Bbl. carb. set up for large engine. $95.00 exchange. Brand new Ford 411 Positraction rear end $75.00 exchange. 1963 390 cu. in. T-Bird engine $300 exchange. New & used 427 Ford engine parts. New Ford 456 H.D. rear end. Cost over $170.00, will sell for $95.00 exchange. Phone 632-1812 or 636-1986.

53—Autos Wanted

HIGHEST Prices paid junk cars, trucks, buses, regardless condition. 635-1319.

HIGHEST prices for good cars. Erl Auto Sales, 631 North Union.

BILL BRECK will pay top market price for good clean used cars 227 Bonfoy 632-2629.

54—Trucks and Trailers

1955 CHEVROLET ½ ton deluxe model, radio, heater, very good condition, good tires. 635-3658.

1956 CHEVROLET Pick-up. $125. After 4 p.m., 633-1642.

1952 FORD pick-up. 632-6149.

57 GMC, ½ ton. Best offer over $400. Phone 635-0889.

54—Trucks and Trailers

1959 CHEVROLET ¼ Ton Fleetside pickup, four speed, 1962 8 ft. Tropicana camper, LaJaga jacks, intercom, heavy duty throughout, commercial rubber. Excellent condition. 2131 Mesa Road. 632-5036 or 473-0753 after 5 P.M.

1962 F100 FORD 6, ½ ton, 3 speed, short box, excellent condition, $1190.00. See at 120 East Arvada or call 635-9725.

1960 JEEP station wagon, 4-wheel drive, lockout hubs, 20,000 actual miles, fresh air heater, perfect condition. 635-3658.

1942 CHEVROLET ¼ ton pick-up with later motor, 4 - speed transmission, $150.00. 1916 West Vermijo. 634-7054.

1950 CHEVROLET dump. Good condition. See at 3415 West Kiowa after 4 p.m.

1947 FORD ½-ton pick-up, excellent body, cleanest in town, $200.00. 635-1919.

FOR sale 1957 Chevrolet ½ ton Pick-up Cameo V-8, new paint, many extras, 392-7070.

'49 PICK-UP Ford. Good condition. 1603 North Corona, 635-2885.

55—Foreign; Spts. Cars

FIRST Time Offered — Antique 1928 Model A Ford Roadster. Restorable project complete. $200. Hotrodders 1930 Model A pick-up. Stock appearance. Lowered. Juice brakes. Set for big V-8. $100. 2106 North Tejon. 473-1014.

1963 CORVAIR Spyder coupe, by owner, within warranty, this car is like new with only 11,000 miles, four speed, radio, heater, 150 HP, turbocharger. $1695. 633-8365 preferably after 6 P.M.

1959 VOLKSWAGEN deluxe microbus, AM-SW radio, heater, sunroof, aluminum roof rack, seat belts, dual camburetors. Excellent condition. 1-owner. $1000. 392-7367.

LEAVING town, must sell 1961 Deluxe model Volkswagen. Seven tires new engine, new brakes. Excellent condition. $1100. Call Fort Carson, extension 3758.

1961 VOLKSWAGEN, black deluxe sedan. 1 - owner. New brakes, clutch, and battery. White-wall tires. Like new. $1150. Call 473-4274.

CLEAN 1961 Volkswagen, radio, 1965 MG midget roaster. Red. 10,000 miles. Excellent condition. $1375. 633-7565 or 634-1873.

RED 1957 VW, sedan, fair condition, reasonable, $475. Call 634-7587.

1920 TOTAL price for 1963 Fiat, $100 our equity. Take payments, $43.71. 684-9717.

TRIUMPH TR-4, 1964, overdrive, wire wheels, tonneau cover. 473-1109.

PORSCHE coupe, 1962 - 1965 wanted. Bailey, 900 Saturn Drive. 633-1994.

1958 PORSCHE, excellent condition. 2500 East Boulder 632-1652.

OPEL Station wagon. 466 Glenview Court.

56—Autos for Sale

PRICE DROPPED
Was $1895.00 Now $1495. 1962 Chevrole Impala super sport, air conditioned, 327 motor. See at C. S. Finance Corp. 215 East Platte.

WILL sell one of my three Chevrolets - 1959 Impala 4 door, $975. 1959 Biscayne 4 door, $775. 1956 Chevrolet $375. All have V-8 engines with powerglide. 634-4317.

BEST OFFER BY WED
By Owner, very clean 1958 Mercury 4-door wagon, power steering, automatic, radio, heater, good tires. 634-1242.

1953 2 DOOR hardtop Ford, good condition radio, heater, standard transmission. $225. 2915 Virginia.

1958 OLDSMOBILE four door hardtop, power steering, power brakes, white sidewalls, $650. Days, 636-3991, evenings, 472-0322.

'65 FORD LTD, 2-door hardtop, 1000 miles, power steering and brakes, vinyl top, $3375.00. 635-3930.

'49 OLDS Convertible. Perfect condition, 52,000 original miles. 632-6149.

1963 FORD Country Sedan Station Wagon, 26,000 miles, Power Steering, etc. $2,025. 635-1221.

'56 STUDEBAKER 2-door wagon, 6-cylinder with overdrive. 632-0784.

1962 CHEVROLET, will trade, must sell. 632-4915.

1957 CHEVROLET Bel Air, 4-door Original owner. 635-4546.

We'll buy your used car. Pike City Motors, 421 E. Pikes Peak 635-1152.

56—Autos for Sale

The Season's best to you!

LEE'S
Auto Mart
2625 E. Hwy 24 633-6388

56—Autos for Sale

SEE IT TO BELIEVE IT

1961 Chrysler New Yorker, 2 door hardtop. Like factory new. 29,000 miles, full power. 495-4103.

MIKE Sedman has three older automobiles, in fine mechanical condition. Suitable for second cars. 636-3691.

1956 BUICK Century 4-door hardtop, automatic transmission, all power including windows & seat. 633-6046.

1958 FOUR door Mercury. Power brakes and steering. $295. 633-0833 or see at 2410 North Wahsatch.

1955 STUDEBAKER Champion, 6 - cylinder, overdrive. Very good condition. 634-8697 3105 Palmer Park.

1964 FORD Galaxie 500 convertible, 8,000 miles, power steering, brakes, $900.00 under list. Contact Virgil Barrett, 635-2624.

1964 CHEVROLET Impala Hardtop, V-8, automatic. Original owner. 635-4566.

1954 BUICK hardtop, good mechanical condition, snow tires. Reasonable. 472-0391.

'65 VALIANT Signet, 2-door hardtop, metallic blue, all extras, real sharp. 632-0527.

1955 OLDSMOBILE 88 with radio and heater, automatic transmission. $200. 632-0787.

1963 CADILLAC coupe. Immaculate. Afternoon or evenings, 633-6644, Extension 8271.

1951 FORD Coupe. Excellent condition. $450. 685-9423 after 5 p.m. and Saturday and Sunday.

1964 METAL sunroof Volkswagen sedan. Safety belts. Whitewalls. 9000 miles. Excellent condition. 636-1269. R. W. Johnson.

1963 FORD two door. 1962 Ford ½ ton, truck.
1956 Cadillac four door Fleetwood. 633-7163.

1956 4 DOOR Ford 9 passenger station wagon, radio, heater, standard transmission, runs good. $350. 632-5293.

62 THUNDERBIRD, black, hardtop, power steering, brakes. Excellent condition. Priced to sell. 636-5261.

MUST SELL
1964 Lincoln Continental. Full power with air. $4600. 473-2587 evenings. 473-1563.

1963 FORD V-8, 3 speed, custom cab, radio, nice. First $1495. takes. 495-4103.

1964 COMET Caliente 2 door hardtop. 5000 miles. 632-5475, 633-2043.

TWO 1954 CHEVROLETS that I don't need. Make offer. 635-5759.

1958 PLYMOUTH station wagon, power steering, power brakes. 634-8889.

1963 CORVAIR Greenbrier, 4-speed electric wipers, good tires. 633-5538 before 5 p.m.

1961 FALCON wagon. Automatic. Many extras. Very clean $895. 472-0420.

1962 CORVAIR Monza. Automatic, good condition. $1200. 635-0498, 634-0027.

1956 CADILLAC 4-door $595. Mike Sedman, Scanlan's Garage. 636-3691.

1963 CADILLAC convertible, air and full power. $4500. 634-3471 days, evenings 633-9414.

1951 NASH ambassador. Engine recently overhauled, clean. $125. 473-1194.

1957 PLYMOUTH. Good condition. Reasonable offer accepted. Call mornings. 634-8038.

62 CHEVY Impala SS. Automatic, radio, heater, air - conditioner. 473-4870.

1951 PLYMOUTH 2 door. Runs very good. $85. Winterized. 635-1319.

56—Autos for Sale

HAYES Motor Co.

● BONNEVILLE ●

We sold this Immaculate 1960 Pontiac convertible to local owner. An all white beauty with white top and blue interior. Only 33,000 miles and equipped with radio, heater, automatic transmission, WSW tires, tinted glass. As nice as they come. A fine HAYES car at $1595.

All Military Financed
OUR OWN FINANCE CO.
400 W. Colo. Ave. at Walnut
632-1922 632-1979

1950 MERCURY Stock car. Ready to race. $75. Call 473-4328 after 6 weekdays, anytime Saturday and Sunday.

1965 MUSTANG Fast-back, 3500 miles, 6-cylinder, 3 speed, radio. 1962 Ford Galaxie 500, 4-door sedan. 633-1079.

BARNES AUTO Wrecking has used car and truck values that are hard to beat. 392-7655.

'60 CHEVY, 348 engine, positraction rear end, 4-speed transmission. $750.00. 635-8155.

56—Autos for Sale

Jack Hanthorn's
Used Cars
25 N. Spruce 632-2811

56—Autos for Sale

May your holidays sparkle.

EAST SIDE AUTO
1810 East Willamette

56—Autos for Sale

OUR VERY BEST WISHES TO YOU MERRY CHRISTMAS!
Thank you for your patronage
636-3147 100 Iowa
X. O. BLOOM AUTO SALES

1957 BUICK 4-door Special 634-5454 2422 Lark Drive

56—Autos for Sale

1962 DODGE

1962 DODGE CONVERTIBLE Polara 500. Bucket Seats, 361 engine, 4 barrel Carb., Automatic Transmission, Power Brakes and Steering, Radio, Heater. All leather interior. 45,000 actual miles. Local owner, real clean. Sacrifice. $300 above wholesale. Must sell. R. G. Tapp, 19 N. Union, rear apartment. Days or Sunday.

1957 CHEVROLET Bel Air four door station, stick with overdrive, new engine. Must Sell. Bargain. 632-8307. Evenings 634-8385.

1962 CORVAIR, Monza, 4 carbs, wires, pipes, automatic transmission, seatbelts, radio, heater. Private owner. $1295. 636-5051, 632-6749.

1957 BUICK, 4-door. Special. $350. 634-5454 2422 Lark Drive.

56—Autos for Sale

FOR SALE

1957 Dodge with like new 1959 motor, new transmission, newly lined brakes. Call R. C. Shamrock 632-4758.

1956 CHEVROLET hardtop, V-8 with four barrel, 1200 miles since engine rebuilt. Good tires. $500. 718 North Meade.

1956 CHEVROLET Nomad, good shape, automatic transmission, all power, V-8. 2118 North Jon after 6 p.m.

1958 CHEVROLET Biscayne, 4-door, 348 V-8, automatic. $450. 632-5116.

HAVE a new car for the New Year. No payment till March '65. 100% financing. 632-4707.

1953 FLYMOUTH. Overhauled. Good condition. New tires. $35. 634-7431.

Guy Martin BUICK INC.

May Father Christmas smile on you with blessings bountiful

COLORADO SPRINGS EQUIPMENT COMPANY
136 Garden of Gods Rd. 473-2251

Now
BEST SELECTION
Top Quality Used Cars
Liberal Trades, No Payments Until Feb.
SHOP NOW BUY NOW

LARGE SELECTION OTHER MAKES AND MODELS

'58 Plymouth station wagon C5109A, V-8, automatic, radio, heater	$ 695
'60 Mercury 2 door hardtop C5117A, automatic, radio, heater, power steering and brakes	$1145
'59 Plymouth station wagon C4118SA, V-8, automatic, radio, heater	$ 795
'60 Pontiac hardtop C5316A, four speed, radio, heater	$1375
'64 International Scout F142, radio, heater, front hubs, full top	$1895
'62 Corvair Monza Club Coupe C5131A, four speed, radio, heater	$1695
'64 BMW Luxis coupe C5154A, four speed and heater, like new, low mileage	$ 995
'60 Rambler 4 door wagon C52A, standard, radio, heater	$1045
'62 Volkswagen station wagon F411A, four speed and heater, three seats	$1495
'61 Comet 2 door C1690A, standard and heater	$ 995

Liberal Terms -- High Trades

DANIELS IS BEHIND THE OK USED CARS

MEMBER G GUARANTEED WARRANTY W USED CAR WARRANTY PLAN

DANIELS MOTORS, INC.
105 N. Weber 632-5591

GOOD USED CARS

SAVE

HERE NOW!

LOW LOW PRICES ON LATE MODEL CARS

1963 VOLKSWAGEN 1500 Station Wagon
No. 6402A. This is one of those hard units to find
$1795

1963 FALCON 2 Door Deluxe Station Wagon
No. 6524, radio, heater, fordomatic
$1399

1963 THUNDERBIRD Hardtop
No. 6875, Ford's finest at
$2699

1963 OLDSMOBILE Starfire Cpe.
No. 1253A, like new
$2950

1963 CHEVROLET Impala Hardtop
No. 1073C, loaded with everything. V-8, 4 speed.
$2395

1964 FALCON 4 Door Deluxe Station Wagon
No. 6544, 260 V-8, radio, heater, standard transmission, light blue finish
$1750

1964 VOLKSWAGEN 2 Dr. Sedan
No. 3156 B
$1545

1964 BUICK Special V-8 Conv.
No. 1185A, rado, heater, dynaflow
$2385

OPEN EVES 'til 9

Phil Long FORD INC
117 SO. NEVADA 634-4288

Bill Breck
Says
"We'll Out-Sell—Out-Deal — Out-Trade"
Any Dealer in This Area
Check Breck!!! Before you buy any car

1964 MG Roadster $1795
Solid white with red interior, radio heater, four speed on the floor, good tires, only 9000 miles....

1963 Dodge 880 4 door $2895
Solid cream with brown interior, radio, heater, power steering, automatic, factory air, power seat, like new, 18,000 miles .....

1963 Ford Fairlane 500 4 door $1795
Solid green with green interior, radio, heater, automatic, power steering, good tires, like new condition, only .....

1963 Ford Falcon 2 door $1495
Solid blue with all blue vinyl interior, radio, heater, standard shift, low mileage, priced at .....

1962 Valiant 6 passenger station wagon $1395
Solid white with grey interior, radio, heater, standard shift, 21,000 miles, extra clean. Only ....

1961 Plymouth 2 door hardtop $1195
Solid green with green interior, radio, heater, automatic, white tires, real clean, ready to go. Only

1960 Oldsmobile 88 2 door sedan $ 995
Solid green with grey interior, standard shift, radio, heater, good tires. Priced at only .....

1960 Dodge 2 door hardtop $1295
Solid blue with blue interior, radio, heater, automatic, power steering, real clean, new tires..

LOOK AT THIS

1962 Shasta 19 ft. trailer house, sleeps five, propane cooking stove, propane heat, propane refrigerator, electric and gas lights, rear, clean, ready for mountain camping. Priced at $1995

THESE ARE JUST A FEW OF THE MANY CARS WE HAVE IN STOCK, BEFORE YOU BUY ANY USED CAR, COME OUT AND LOOK OVER OUR FINE SELECTION.

1 YEAR WARRANTY NO DOWN PAYMENT
1st CHOICE USED CARS
OPEN EVENINGS

BILL BRECK DODGE
East Platte at Bonfoy
THE HAPPIEST PLACE in TOWN

GODJUL
GOTT NYTT ÅR

636-1741
Compact Car Center, Inc.
710 E. Fillmore
Your Saab and Triumph Stockists

TRANSFORMATION

HOLLYWOOD (UPI) — Carroll Baker chose a trans - Atlantic trip aboard the Queen Mary to make her transformation as Jean Harlow for the new Joseph E. Levine movie.

COLONIAL COLUMNS

Nursing Center

We Really CARE

Our health Facility has been planned, built and equipped to serve guests in their reclining years. For reservations or a personal tour, call 635-4578.

—We Invite Your Complete Investigation—

1340 E. Fillmore

Silvester Smith Reelected by Local Lodge

Sylvester Smith, 719 E. Fountain St., was re-elected worshipful master of Pikes Peak Lodge No. 5, AF and AM, at a recent meeting. This is his third year as head of the Lodge. Other officers elected are: Sylvanious Littelton, senior warden; George E. Brock, junior warden; Herman B. Mitchell, secretary; Charles Green, treasurer, and Leonard Ray, three-year term trustee.

Appointed officers are: Benjamin W. Bryant, S.D.; Mowen L. Tapp, J. D.; Roosevelt Dominick, S. S.; Willie Brown, Tyler; Leonard Ray, chaplain; Joseph Wright, entertainment.

Knights of Pythagoras: L. M. Smith, chairman; Loyd Croons, co-chairman.

The officers were installed by Most Worshipful Grand Master Chester M. Johnson of Colorado Springs.

KUWAIT — A new record for oil production has been established by Kuwait fields.

HOW TO KEEP WELL

By DR. THEODORE R. VAN DELLEN

To the limit of space, questions pertaining to the prevention of disease will be answered. Personal replies will be made when return stamped envelope is enclosed. Telephone inquiries not accepted. Dr. Van Dellen will not make diagnosis or prescribe for individual diseases.

© 1964: By the Chicago Tribune

SMOKING AND AIR POLLUTION IN CANCER

Cancer of the lung is the most common cause of death from malignancies among men. Fifty years ago the disease was rare, whereas 43,000 Americans died of it last year. Fewer than 6,000 victims were women.

Smoking and air pollution are incriminated most of ten as playing causative roles. Both are capable of irritating the lining of the air passageways and chronic bronchitis develops after years of exposure. Some authorities blame everything on smoking; others on air pollution.

The public may be confused by these conflicting opinions, not realizing that both are factors. They are not as philosophical as a 67-year-old New Yorker who stopped smoking 25 years ago, following a heart attack. His chronic bronchitis disappeared.

A few weeks ago he read an article quoting a physician who said the urban resident inhales daily the equivalent in toxic substances of two packs of cigarets, regardless of whether he smokes. This did not confure our reader who commented: "If air pollution is a link to cancer, then cigaret inhalation adds another link that brings on this dreadful disease years sooner." This is not a new idea because the medical profession has known for some time that two cancer agents produce tumors faster than one.

In all probability there is more to lung cancer than inhaling chemical agents. The chronic bronchitis that stems from infections must be considered. The same applies to heredity, as some individuals are move susceptible to chemicals and gases that pollute the air we breathe and inhale when smoking. This may explain why some light smokers develop lung cancer after smoking the same number of years as a heavy smoker.

The public has an insight into how difficult it is to pinpoint the cause of a fatal disease when the suspected material is enjoyed by millions of voters or is closely associated with large industries, agriculture, and politics.

Dr. Van Dellen will answer questions on medical topics if stamped, self-addressed envelope accompanies request.

MILD SPINAL ARTHRITS

Mrs. T. P. writes: X-rays of my spine show minimal hypertrophic osteoarthritic changes in the lumbar spine and sacroiliac joints. How is this condition treated?

REPLY

No treatment is needed if pain is not present. Heat, massage, and bending exercises will keep the spine flexible and strengthen the back muscles. A corset may be needed when there is pain.

ABDOMINAL SWELLING

Mrs. D. G. writes: How can a woman tell whether a swelling in the abdomen is a gas pocket or a hernia?

REPLY

By consulting her physician. Most abdominal hernias protrude when standing or straining and disappear when lying down. Gas is not constant; it makes the entire abdomen protrude and, when tapped with fingers, gives off drumlike sounds.

DEPRESSED CHEST

Mrs. G. writes: What is the chance of a normal life for a child with a funnel chest, if operation is not done?

REPLY

Excellent, provided the chest wall does not squeeze or press upon the heart or important blood vessels.

IT WON'T GO AWAY

A. P. writes: Will a fungus infection in the ear disappear with age?

REPLY

No. Fungal infections in the ear call for treatment. Even then, it may be difficult to clear up the condition.

Today's Health Hint—
Don't manhandle the skin.

RANGE RIDERS PARTY — The Pikes Peak Range Riders recently held their sixteenth annual Christmas party for their children with about one hundred attending. Left to right are James Watson, chairman of the event, Lisa Hamil, Bill Hamil, who are grandchildren of Harold Heyse, and Santa Claus portrayed by Oren Boling.

WORRY CLINIC

By George W. Crane, M.D.,Ph.D.

Sue should have surgery at once both to keep her left eye from going blind, and also to nip in the bud any social inferiority complexes that almost inevitably afflict such vicitms. Scrapbook this case or send it to relatives who need eye surgery!

CASE U-462: Sue G., aged 5, has a very common problem. "Dr. Crane," her worried mother began, "Sue's left eye is badly crossed.

"So she ignores the images that fall on that eye and uses just her right eye.

"But the eye surgeon says her crossed eye should be straightened or it will grow almost blind from disuse.

"Yet I shudder at any operation affecting the eyes. Suppose something should go wrong, Dr. Crane?"

Unless a doctor is inebriated, nothing should go wrong with such eye surgery.

Correcting crossed eyes should certainly be done before the victim enters school, for that helps produce two good eyes.

Otherwise, the unused eye will grow relatively blind just from disuse.

And the operation is neither bloody nor painful, so you parents should not fret or shudder at any preconceived horrendous picture.

The eye surgeon will simply take out the slack in the stretched muscle that now lets the crossed eye deviate to one side.

The operation is somewhat like the sewing process which you wives employ when you wish to narrow a waistling that is too large.

You then take a tuck in the fabric to tighten the waistline.

The eye surgeon likewise shortens the stretched eye muscle so it pulls the crossed eye back into proper alignment.

The operation is painless and the child loses hardly a drop of blood.

All the operating, too, is done OUTSIDE the eyeball, so you

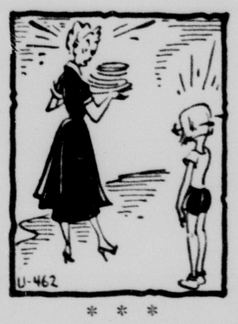

* * *

parents can quit shuddering about possible loss of vision in that eye.

The eye surgeon doesn't enter the eyeball itself to correct squint (crossed eye).

His surgery is neat, precise and sight-saving.

Not only does the eye surgeon thus save the vision of that crossed eye.

But he also prevents many social inferiority complexes that almost inevitably develop in the child with a crossed eye.

Many parents, like Sue's mother, mistake the correction of a crossed eye with the operation for cataract.

In the latter, it is the milky lens inside the eyeball which must be removed, for it acts like a frosted pane of glass and thus prevents its victim from seeing much more than a blur of white light.

But a cataract operation can also be performed under local anesthesia, just like that used by your dental surgeon.

There is also not even a single drop of blood loss!

And within a few days the victim now can look out through that eye that formerly was milky due to a whitish lens.

Lacking the lens, however, the patient will need eye glasses to focus on this newspaper print or thread a needle.

But if the cataract has not been present too long (meaning that the retina is still sensitive), then such a patient may regain excellent vision.

Always write to Dr. Crane in care of this newspaper, enclosing a long stamped, addressed envelope and 20 cents to cover typing and printing costs when you send for one of his booklets.)

(Copyright by The Hopkins Syndicate, Inc.)

Price War Always Going On at Hatch's

G. E. and Sunbeam toasters, mixers, shavers, coffeemakers, Etc. always at super DISCOUNT PRICES at HATCH'S 28 S. Tejon will not be under sold! Remember 6 months no interest or carrying charge! adv.

Baskets of Food Are Given to Needy

PHILADELPHIA (AP) — Baskets of food have been given to more than 100 needy families who live along Columbia Avenue, scene of Negro rioting and looting last August.

Each Christmas basket contained a 10-pound turkey, several vegetables, cranberry sauce, fruit cocktail and bread.

"We are hopeful that some of the people (in the riots) received the baskets," said Si Picker, president of the Columbia Avenue Businessmen's Association. "This is our way of showing that there's no more ill will.

"This isn't the answer to what happened on Aug. 28 but maybe it's a beginning."

PEDRO HAS TWO GLOVES

ST. LOUIS (AP) — Pedro Gonzalez has two gloves. He uses one for playing third base, shortstop and second base. And the other he uses for playing first base.

"He'll be around for a long time," says Hector Lopez, his Yankee roomate for the World Series games in St. Louis. "He is a good boy and always ready to jump into any infield position."

Gonzalez, 24, is a Dominican Republic native who hit .277 in 80 games as a Yankee rookie.

John Davidson, baritone-actor in "The Entertainers," once was all set to follow in his father's footsteps and become a Baptist minister.

A Gift of Sound

The most appreciated gift

see us for a hearing instrument gift certificate, covering all or part of the cost of a modern, inconspicuous instrument.

See Ernest J. Tryba
The Hearing Aid Center
520 North Tejon
Our 11th year of continuous service to the hard of hearing in Southern Colorado.

May the spirit of the season bless one and all.

From the Entire Staff of
Marshall's Fashions
FOR TOTS 'N' TWEENS
SOUTHGATE SHOPPING CENTER

Thank you for your patronage. We hope to serve you throughout the new year!

THE WESTERN NATIONAL BANK OF COLORADO SPRINGS
1200 NORTH CIRCLE DRIVE
COLORADO SPRINGS, COLORADO

We welcome the glad Christmas season and all the heartfelt joys it brings.
We welcome, too, the opportunity to pause in the midst of our daily occupations to recall anew how fortunate we are to have the favors and friendship of our valued customers. To all of you, we offer our real appreciation and our best wishes for your holiday enjoyment.

QUALITY LINES-POPULAR PRICES-EASY TERMS
HATCH'S
HATCH AND COMPANY
28 S. TEJON 633-7738

Den Members Decorate Tree

The members of all dens of Pack No. 6, Cub Scouts, decorated a Christmas tree with ornaments they themselves had made at a meeting Dec. 17, at the Howbert School Merle Lesoing, Cubmaster, superintended the job.

Den 9 was winner of the uniform inspection, scoring 100. The following awards were made:

Wolf — Patrick Dudley, Gary Kiser, Mark Lovell and Mark Swenholt.

Gold Arrow — Mark Lovell, Mark Swenholt and Richard Hye.

Silver Arrow — Mark Lovell and Charles Wiman.

Bear Rank — Eddie Wolf, David Holland and Charles Wiman.

Gold Arrow — Eddie Wolf.

Silver Arrow — Eddie Wolf.

Lion Rank — Steven West, Stephen Dailey and John Lovell

Gold Arrows — Steven West.

Denners — Eddie Overacker, Eddie Wolf, Patrick Dudley, Jeff Zacharakis and Carl Reiten.

Assistant Denners — Richard Lang, Mark Swenholt, Mark Daily and Greg Bovee.

Service Stars — Charles Wiman, Robert Buis, Curtis Esch, Ricky Foster, Rose Lovell (den Mother) and John Lovell.

A short Christmas skit was presented by Den 3 Den 9 led in group singing of Christmas carols Candles were sontributed by Den 9. Den 6 presented the flag ceremony at the close of the meeting Santa Claus arrived and there was an exchange of gifts.

The Neighbors By George Clark

"Why shouldn't he believe in Santa? YOU once believed in Hopalong Cassidy!"

OPEN ALL DAY
CHRISTMAS
8:30 until 7:00

LAST MINUTE CHRISTMAS ITEMS:
TOYS -- SHOES -- GROCERIES -- CLOTHING -- MEAT

LARGE SELECTION
CLOTHING and SHOES
FOR THE WHOLE FAMILY

From Infants to Mom & Dad

OPEN CHRISTMAS EVE
8:30 A.M. to 8:30 P.M.

Boys' & Girls' Sizes 1 - 8
SLIPPERS Reg. 99c to 1.69
Coupon Good Through Christmas Day
With This Coupon
10c Pr.
Limit 5 Prs.

COLLINS SUPER
DISCOUNT CENTER
MOR VALUE STAMPS ON MEATS & GROCERIES
603 SOUTH 8th ST.

TRANSFORMATION

HOLLYWOOD (UPI) — Carroll Baker chose a trans - Atlantic trip aboard the Queen Mary to make her transformation as Jean Harlow for the new Joseph E. Levine movie.

COLONIAL COLUMNS

Nursing Center

We Really CARE

Our health Facility has been planned, built and equipped to serve guests in their reclining years. For reservations or a personal tour, call 635-4578.

—We Invite Your Complete Investigation—

1340 E. Fillmore

Silvester Smith Reelected by Local Lodge

Sylvester Smith, 719 E. Fountain St., was re-elected worshipful master of Pikes Peak Lodge No. 5, AF and AM, at a recent meeting. This is his third year as head of the Lodge. Other officers elected are: Sylvanious Littelton, senior warden; George E. Brock, junior warden; Herman B. Mitchell, secretary; Charles Green, treasurer, and Leonard Ray, three-year term trustee.

Appointed officers are: Benjamin W. Bryant, S.D.; Mowen L. Tapp, J. D.; Roosevelt Dominick, S. S.; Willie Brown, Tyler; Leonard Ray, chaplain; Joseph Wright, entertainment.

Knights of Pythagoras: L. M. Smith, chairman; Loyd Croons, co-chairman.

The officers were installed by Most Worshipful Grand Master Chester M. Johnson of Colorado Springs.

KUWAIT — A new record for oil production has been established by Kuwait fields.

HOW TO KEEP WELL

By DR. THEODORE R. VAN DELLEN

To the limit of space, questions pertaining to the prevention of disease will be answered. Personal replies will be made when return stamped envelope is enclosed. Telephone inquiries not accepted. Dr. Van Dellen will not make diagnosis or prescribe for individual diseases.

© 1964: By the Chicago Tribune

SMOKING AND AIR POLLUTION IN CANCER

Cancer of the lung is the most common cause of death from malignancies among men. Fifty years ago the disease was rare, whereas 43,000 Americans died of it last year. Fewer than 6,000 victims were women.

Smoking and air pollution are incriminated most of ten as playing causative roles. Both are capable of irritating the lining of the air passageways and chronic bronchitis develops after years of exposure. Some authorities blame everything on smoking; others on air pollution.

The public may be confused by these conflicting opinions, not realizing that both are factors. They are not as philosophical as a 67-year-old New Yorker who stopped smoking 25 years ago, following a heart attack. His chronic bronchitis disappeared.

A few weeks ago he read an article quoting a physician who said the urban resident inhales daily the equivalent in toxic substances of two packs of cigarets, regardless of whether he smokes. This did not confure our reader who commented: "If air pollution is a link to cancer, then cigaret inhalation adds another link that brings on this dreadful disease years sooner." This is not a new idea because the medical profession has known for some time that two cancer agents produce tumors faster than one.

In all probability there is more to lung cancer than inhaling chemical agents. The chronic bronchitis that stems from infections must be considered. The same applies to heredity, as some individuals are move susceptible to chemicals and gases that pollute the air we breathe and inhale when smoking. This may explain why some light smokers develop lung cancer after smoking the same number of years as a heavy smoker.

The public has an insight into how difficult it is to pinpoint the cause of a fatal disease when the suspected material is enjoyed by millions of voters or is closely associated with large industries, agriculture, and politics.

Dr. Van Dellen will answer questions on medical topics if stamped, self-addressed envelope accompanies request.

MILD SPINAL ARTHRITS

Mrs. T. P. writes: X-rays of my spine show minimal hypertrophic osteoarthritic changes in the lumbar spine and sacroiliac joints. How is this condition treated?

REPLY

No treatment is needed if pain is not present. Heat, massage, and bending exercises will keep the spine flexible and strengthen the back muscles. A corset may be needed when there is pain.

ABDOMINAL SWELLING

Mrs. D. G. writes: How can a woman tell whether a swelling in the abdomen is a gas pocket or a hernia?

REPLY

By consulting her physician. Most abdominal hernias protrude when standing or straining and disappear when lying down. Gas is not constant; it makes the entire abdomen protrude and, when tapped with fingers, gives off drumlike sounds.

DEPRESSED CHEST

Mrs. G. writes: What is the chance of a normal life for a child with a funnel chest, if operation is not done?

REPLY

Excellent, provided the chest wall does not squeeze or press upon the heart or important blood vessels.

IT WON'T GO AWAY

A. P. writes: Will a fungus infection in the ear disappear with age?

REPLY

No. Fungal infections in the ear call for treatment. Even then, it may be difficult to clear up the condition.

Today's Health Hint—
Don't manhandle the skin.

RANGE RIDERS PARTY — The Pikes Peak Range Riders recently held their sixteenth annual Christmas party for their children with about one hundred attending. Left to right are James Watson, chairman of the event, Lisa Hamil, Bill Hamil, who are grandchildren of Harold Heyse, and Santa Claus portrayed by Oren Boling.

WORRY CLINIC

By George W. Crane, M.D.,Ph.D.

Sue should have surgery at once both to keep her left eye from going blind, and also to nip in the bud any social inferiority complexes that almost inevitably afflict such vicitms. Scrapbook this case or send it to relatives who need eye surgery!

CASE U-462: Sue G., aged 5, has a very common problem. "Dr. Crane," her worried mother began, "Sue's left eye is badly crossed.

"So she ignores the images that fall on that eye and uses just her right eye.

"But the eye surgeon says her crossed eye should be straightened or it will grow almost blind from disuse.

"Yet I shudder at any operation affecting the eyes. Suppose something should go wrong, Dr. Crane?"

Unless a doctor is inebriated, nothing should go wrong with such eye surgery.

Correcting crossed eyes should certainly be done before the victim enters school, for that helps produce two good eyes.

Otherwise, the unused eye will grow relatively blind just from disuse.

And the operation is neither bloody nor painful, so you parents should not fret or shudder at any preconceived horrendous picture.

The eye surgeon will simply take out the slack in the stretched muscle that now lets the crossed eye deviate to one side.

The operation is somewhat like the sewing process which you wives employ when you wish to narrow a waistling that is too large.

You then take a tuck in the fabric to tighten the waistline.

The eye surgeon likewise shortens the stretched eye muscle so it pulls the crossed eye back into proper alignment.

The operation is painless and the child loses hardly a drop of blood.

All the operating, too, is done OUTSIDE the eyeball, so you

* * *

parents can quit shuddering about possible loss of vision in that eye.

The eye surgeon doesn't enter the eyeball itself to correct squint (crossed eye).

His surgery is neat, precise and sight-saving.

Not only does the eye surgeon thus save the vision of that crossed eye.

But he also prevents many social inferiority complexes that almost inevitably develop in the child with a crossed eye.

Many parents, like Sue's mother, mistake the correction of a crossed eye with the operation for cataract.

In the latter, it is the milky lens inside the eyeball which must be removed, for it acts like a frosted pane of glass and thus prevents its victim from seeing much more than a blur of white light.

But a cataract operation can also be performed under local anesthesia, just like that used by your dental surgeon.

There is also not even a single drop of blood loss!

And within a few days the victim now can look out through that eye that formerly was milky due to a whitish lens.

Lacking the lens, however, the patient will need eye glasses to focus on this newspaper print or thread a needle.

But if the cataract has not been present too long (meaning that the retina is still sensitive), then such a patient may regain excellent vision.

Always write to Dr. Crane in care of this newspaper, enclosing a long stamped, addressed envelope and 20 cents to cover typing and printing costs when you send for one of his booklets.)

(Copyright by The Hopkins Syndicate, Inc.)

Baskets of Food Are Given to Needy

PHILADELPHIA (AP) — Baskets of food have been given to more than 100 needy families who live along Columbia Avenue, scene of Negro rioting and looting last August.

Each Christmas basket contained a 10-pound turkey, several vegetables, cranberry sauce, fruit cocktail and bread.

"We are hopeful that some of the people (in the riots) received the baskets," said Si Picker, president of the Columbia Avenue Businessmen's Association. "This is our way of showing that there's no more ill will.

"This isn't the answer to what happened on Aug. 28 but maybe it's a beginning."

PEDRO HAS TWO GLOVES

ST. LOUIS (AP) — Pedro Gonzalez has two gloves. He uses one for playing third base, shortstop and second base. And the other he uses for playing first base.

"He'll be around for a long time," says Hector Lopez, his Yankee roomate for the World Series games in St. Louis. "He is a good boy and always ready to jump into any infield position."

Gonzalez, 24, is a Dominican Republic native who hit .277 in 80 games as a Yankee rookie.

John Davidson, baritone-actor in "The Entertainers," once was all set to follow in his father's footsteps and become a Baptist minister.

A Gift of Sound

The most appreciated gift

see us for a hearing instrument gift certificate, covering all or part of the cost of a modern, inconspicuous instrument.

See Ernest J. Tryba
The Hearing Aid Center
520 North Tejon
Our 11th year of continuous service to the hard of hearing in Southern Colorado.

Christmas Joy

May the spirit of the season bless one and all.

From the Entire Staff of
Marshall's Fashions
FOR TOTS 'N' TWEENS
SOUTHGATE SHOPPING CENTER

We welcome the glad Christmas season
and all the heartfelt joys it brings.
We welcome, too, the opportunity to pause in the midst of our daily occupations to recall anew how fortunate we are to have the favors and friendship of our valued customers. To all of you, we offer our real appreciation and our best wishes for your holiday enjoyment.

QUALITY LINES-POPULAR PRICES-EASY TERMS
HATCHI'S
HATCH AND COMPANY
28 S. TEJON 633-7738

Den Members Decorate Tree

The members of all dens of Pack No. 6, Cub Scouts, decorated a Christmas tree with ornaments they themselves had made at a meeting Dec. 17, at the Howbert School Merle Lesoing, Cubmaster, superintended the job.

Den 9 was winner of the uniform inspection, scoring 100. The following awards were made:

Wolf — Patrick Dudley, Gary Kiser, Mark Lovell and Mark Swenholt.

Gold Arrow — Mark Lovell, Mark Swenholt and Richard Hye.

Silver Arrow — Mark Lovell and Charles Wiman.

Bear Rank — Eddie Wolf, David Holland and Charles Wiman.

Gold Arrow — Eddie Wolf.

Silver Arrow — Eddie Wolf.

Lion Rank — Steven West, Stephen Dailey and John Lovell

Gold Arrows — Steven West.

Denners — Eddie Overacker, Eddie Wolf, Patrick Dudley, Jeff Zacharakis and Carl Reiten.

Assistant Denners — Richard Lang, Mark Swenholt, Mark Daily and Greg Bovee.

Service Stars — Charles Wiman, Robert Buis, Curtis Esch, Ricky Foster, Rose Lovell (den Mother) and John Lovell.

A short Christmas skit was presented by Den 3 Den 9 led in group singing of Christmas carols Candles were sontributed by Den 9. Den 6 presented the flag ceremony at the close of the meeting Santa Claus arrived and there was an exchange of gifts.

The Neighbors By George Clark

"Why shouldn't he believe in Santa? YOU once believed in Hopalong Cassidy!"

Price War Always Going On at Hatch's

G. E. and Sunbeam toasters, mixers, shavers, coffeemakers, Etc. always at super DISCOUNT PRICES at HATCH'S 28 S. Tejon will not be under sold! Remember 6 months no interest or carrying charge! adv.

Thank you for your patronage. We hope to serve you throughout the new year!

THE WESTERN NATIONAL BANK OF COLORADO SPRINGS
1200 NORTH CIRCLE DRIVE
COLORADO SPRINGS, COLORADO

OPEN ALL DAY
CHRISTMAS
8:30 until 7:00

LAST MINUTE CHRISTMAS ITEMS:
TOYS -- SHOES -- GROCERIES -- CLOTHING -- MEAT

LARGE SELECTION
CLOTHING and SHOES
FOR THE WHOLE FAMILY

From Infants to Mom & Dad

OPEN CHRISTMAS EVE
8:30 A.M. to 8:30 P.M.

Boys' & Girls' Sizes 1 - 8
SLIPPERS Reg. 99c to 1.69
Coupon Good Through Christmas Day
With This Coupon
10c Pr.
Limit 5 Prs.

COLLINS SUPER
DISCOUNT CENTER
MOR VALUE STAMPS ON MEATS & GROCERIES
603 SOUTH 8th ST.